Fliers Ignore Order to 'Come Down'

WEATHER
Fair this afternoon, tonight and Wednesday; not much change in temperature. (Details on Page 13).

Pittsburgh Sun-Telegraph

ESTAB. 1927—VOL. 4—NO. 177 TUESDAY, JULY 30, 1929 THREE CENTS

WALL ST. CLOSE

Today

It's Hot in Washington.
One Pure City.
Two Spirits in Midair.
Time, a Gnawing River.

By ARTHUR BRISBANE

WASHINGTON, July 30.—Workers in other parts of the country need not envy President Hoover his summer in Washington. Work holds him there in spite of the heat. The thermometer climbed to 97 Sunday. Yesterday it had gone to 95, when a brief shower cooled the streets.

The men of Washington have learned to wear light clothing, and do without coats or waistcoats.

THE government will make an interesting prohibition experiment with the Boulder Dam project. A city of workers will be built on the bank of the Colorado River, and everybody will be expected to obey the Volstead law. Government leases will "continue only during good behavior of the tenant." One drink, and out you go.

"Simple homes, gardens with fruits and flowers and happy children" instead of a boisterous frontier town. That is the government's pleasant plan.

The town will be 1,600 feet above the canyon in Nevada, one of the four states that have refused to pass any prohibition enforcement law.

Uncle Sam will have to do it all.

IN THE same hotel, on Seventh avenue, New York City, a man and a woman committed suicide at about the same time.

They were in different rooms, did not know each other.

The man, 23, killed himself with a rifle, left his body to medical science. The woman, 40 years old, drowned herself in the bathtub.

HER farewell note said: "No money, nothing to live for."

Do you suppose the two met, on their way through the upper atmosphere and on through the ether?

Did they talk it over, wishing they were back for another trial?

How do the spirits find their way through billions of miles of space? How fast do they travel?

Death answers many interesting questions.

THE little town of Corning, Mo., is in despair. Each day the relentless Missouri River eats away five to 20 feet of soil separating river and town. Unless help comes, the townsmen's houses, one by one, will drop from sight into the river. The War Department, appealed to, can do nothing.

ALL sympathize with Corning, the gnawing of the river is visible. Owners of houses can almost count their days of life remaining. There is another river, Time, steadily undermining us all.

One after another we drop out of sight into that river, and no appeal can prevent it.

But we are used to that, not one in 100 thinks of it. We make plans as though life would last forever.

PROF. GUILLANI, of the University of Paris, says, truly, that more people kill themselves with cocktails than with pistols, shotguns, knives, gas and poison.

THAT France and Britain should have copied our worst form of alcoholic poison, says little for their intelligence. But in both countries, only the worthless froth of the population drinks the mucous membrane and kidney destroyers.

DIP your handkerchief in a cocktail, apply it to your eyeball, and you will know what a cocktail does to the lining of your insides.

If French and British cocktails shorten life, made with real spirits, ask yourself what bootleg liquor must do to the American interior.

AS THIS is written, those Saint Louis fliers are continuing their Rip Van Winkle grind.

Will Rogers, who finds Le Mot Fuste, and puts it quaintly, says "their greatest danger from now on is their whiskers catching in the propeller."

THE fliers have probably "killed" the endurance test craze. These are busy days, and few high-spirited pilots would start a test, knowing that they have to stay aloft more than two weeks before the actual test could begin.

THOMAS SLOAN, born in Mourn Shore, County Down, Ireland, in 1812, died on Sunday in Guthrie, Oklahoma, 116 years old.

Ireland gave him the strong constitution, Oklahoma supplied the good climate.

THE country's oldest man was too old for service in the Civil War. Unlike some centenarians, he did not attribute his long life to constant use of tobacco and alcohol. He never in his life used either.

TODAY'S fish story is news, because the fish pulled the man into the water, instead of the man pulling the fish ashore.

It happened in Wisconsin. Abbie Olsen was the man. Both fish and man escaped.

Experimental fishermen will wonder what the fish told his friends about the size of the man that got away.

Copyright, 1929, King Features Syn., Inc.)

KIDNAPING THREATENED

Photo Copyright, 1929, By Pittsburgh Sun-Telegraph

HELEN RICKETTS AND HER DOG, "BENNIE"

Miss Ricketts, 18-year-old daughter of Attorney E. O. Ricketts, Snook defense counsel, who has been threatened in letters and over the telephone with kidnaping unless her father withdraws. She thinks her dog will be protection enough and that cranks are responsible for the threats. Helen says that recently she was arrested for speeding and not so very long ago was injured when she failed to make a curve with her car. Mrs. Ricketts has asked permission to carry a revolver.

SNOOK ATTORNEY'S WIFE ASKS WRIT TO CARRY GUN

FLIERS IGNORE BACKER'S PLEA TO LAND

O'Brine and Jackson Earn $18,000, Roll Up More at $120 an Hour; In 18th Day

ST. LOUIS, July 30.—(AP.)—The monoplane St. Louis Robin passed its 413th hour in the air at 10:17 a. m. (central standard time) today.

At that hour the pilots, Dale (Red) Jackson, and Forest O'Brine, had made no response to an order to land some time today, sent to them this morning by Maj. William B. Robertson, sponsor of the endurance flight.

They were earning better than $120 for every hour spent in the air their total purse mounting to more than $18,000 this morning.

The greedy motor now has been fed 3,490 gallons of gasoline.

CHANGE OF ORDER

The message was sent up shortly after the refueling plane had taken aloft another note written by Maj. Robertson last night, in which he told them they could land any time but to use their own judgment and to bear in mind that their safety now was the most important factor of the flight.

The fliers did drop a note answering the first letter written to them by Maj. Robertson in which he had given them permission to land any time, but had left the matter to their own judgment.

The message read:

"Motor still running good. See no reason to quit now. We are shooting at the 500-hour mark. Ship O. Kay and so are we."

WILLING TO FLY A MONTH

A short time before the order to land was taken aloft, Jackson dropped a note to Phil Selverson, aerial photographer at the field, in which he said, "I hope we can stay up a month."

Maj. C. Ray Wassall, pilot of the refueling plane, took Maj.

(Continued on Next Page, Col. One.)

TROLLEY LINES PLAN TO RAISE SPEED HERE

Fifteen-Horsepower Boost To Be Tested on Dormont And Mt. Lebanon Branches

High speed in transportation will be extended to the cars of the Pittsburgh Railways Company if experiments already launched prove it feasible, it was announced today.

Officials of the company revealed that some cars were being equipped with 50-horsepower motors in place of the present 35-horsepower units, and that as soon as this work is done the cars would be put in test service on the Mt. Lebanon and Dormont lines.

15 PER CENT FASTER

It is estimated that the increased power will cut running time 15 per cent on these lines. The experiment on these routes should be under way within 60 days, officials said, and if the change proves practicable it will be extended rapidly.

The running time of cars on the affected lines is now 28 minutes during the base, or normal hours. This would be reduced to 24 minutes by the increase in motive power, officials estimated.

MAY CUT SOME STOPS

It is not planned at present to schedule the higher speeds during peak hours. It was said this might be done eventually, but officials believed elimination of some stops would be necessary to accomplish it.

BABE IN PICNIC BASKET

Photo by Pittsburgh Sun-Telegraph.

EDWARD ROBERT KENNYWOOD AND HIS NURSE

Mrs. Loretta Klinginger, Roselia Foundling Asylum nurse, with "Edward Robert Kennywood," week-old chapple so named because he was found in a picnic basket last night in Kennywood and because Kennywood employes liked "Edward Robert" as a name. He was found following the Bridgeville community outing.

KIDNAPERS' THREATS CITED

Opposing Counsel Question 91 Talesmen in Four Days Of Trial; Snook III Again

International News Service.

COLUMBUS, O., July 30.—Mrs. E. O. Ricketts, wife of an attorney defending Dr. James H. Snook, on trial for the murder of Theora Hix, 24, today presented a petition for permission to carry a gun.

The petition was filed. Mrs. Ricketts said, as the result of threats received Friday night.

Two mysterious telephone calls warned Mrs. Ricketts that, unless she compelled her husband to retire from the Snook defense counsel, her 18-year-old daughter, Helen, a high school student, would be kidnaped.

DEATH THREAT MAILED

The day before these warnings were telephoned, John F. Seidel, another member of the defense counsel, received a death threat through the mails.

Mrs. Ricketts and Helen, both Titian haired, appeared in the courtroom today to watch the tedious selection of the jury. They appeared little alarmed by the threats, but were determined to take precaution.

"I feel safer with a gun," Mrs. Ricketts said. "They don't worry me," Helen told reporters, with a defiant toss of her flaming bobbed tresses. "Bennie and I'll take care of them."

"Bennie" is Miss Ricketts' pet bulldog.

JURY NEARLY COMPLETED

The task of selecting the jury was fast nearing an end when the afternoon session started.

At that time the defense, challenging vigorously in an effort to empty the jury box of women, had used all but two of its peremptory disqualifications.

The state had two challenges remaining and but slight disposition to use them.

Ninety-one talesmen had been called when the morning session recessed. Eleven jurors were in the box. Only one of them was a woman.

After the trial jury is completed, the thirteenth, an alternate or emergency, juror will be selected.

The chief cause for delay in picking the jury is due to "fixed opinions." Four out of every five, as they say in the advertisements, seem to have formed a positive opinion regarding the guilt or inno-

(Continued on Next Page, Col. Seven.)

BRIDE, 16, SLAIN FOR THIEF

CHARLESTON, W. Va., July 30.—(AP.)—Lester Graley, 18, was committed to the county jail today in connection with the fatal shooting last night on Davis Creek of his 16-year-old bride, Osie Graley. He told officers he fired blindly at his front door when he was awakened by a noise of someone rattling at the door. Coroner W. P. Black and deputy sheriffs began an investigation.

Graley said that for several nights he and his wife had heard prowlers about their chicken coop and that last night he retired with his pistol on a chair beside his bed.

"As soon as I had shot," he said, "I saw that it was my wife." He said he ran to her and she fainted in his arms. He went for a doctor but she died when he returned. He said there never had been any difficulties between himself and his wife.

PILOT FIGHTS 2 IN AIR

CHICAGO, July 30.—(INS.)—Pilot Joseph Bogan told today of a fight with two thrill-seeking passengers high above the city in which he was forced to beat them back from his cockpit with a fire extinguisher while he brought his cabin plane to earth with only one hand on the controls.

Today the two passengers, Frank Howard and Maxwell Tappe, faced disorderly charges in the first case

(Continued on Next Page, Col. Eight.)

Lindbergh Salutes Endurance Fliers

LAMBERT FIELD, St. Louis, July 30.—(INS.)—In a salute from one of St. Louis famous flying sons to two others, Col. Charles A. Lindbergh, of trans-Atlantic flight fame, waved a cheery hello to Forest O'Brine and Dale Jackson in their St. Louis Robin this morning.

Lindy, accompanied by his wife, the former Anne Morrow, zoomed above the local airfield in a plane from Kansas City at 10:30. After he and his wife had waved to O'Brine and Jackson, the Colonel landed. He is en route to New York.

KREMER, MEINE TO FACE PHILS

Burt Shotton and his Quakers reached Pittsburgh today for a four-day stay after a sorry showing with the Cubs and Cardinals in the first half of their western invasion. The Phillies were cleaned by both clubs, the defeats they sustained in Chicago making the journey tough for the Pirates who were having their hands full with those Braves in the meantime.

The Pirates, in their worst physical condition of the season, will start to work on the Quakers this afternoon. Either Remy Kremer or Heine Meine will be on the slab for the Oaklanders.

George Grantham, lost to the club for 10 days owing to a bad ankle is the latest misfortune to come to the Pirates. George is on crutches after hurting himself in making a play against the Braves Saturday.

Robber Barricades Store Manager In Cupboard

To be held up is not a pleasant way for a young man to begin his majority, but that is just what happened today to Millard Mahla, of 449 Parker street, Verona, Atlantic and Pacific Tea Company store manager, at 6391 Penn avenue, who was 21 yesterday.

His first customer today bought a bottle of ginger ale and then ushered Mahla to a rear room. He took Mahla's billfold, extracted $15 from it, and returned the wallet. Then he forced Mahla to enter a clothes cupboard. There was no lock on the door, so the bandit piled sacks of sugar and flour against it.

The robber got $60 from the cash register.

CAN'T LINK PAIR WITH HOLDUP

The employer and fellow employes of George A. Schreiber, one of two suspects in the $11,000 robbery of two officials of the Tech Food Products Company yesterday, will support his alibi, it was disclosed in Central Police Court today.

At a standup in the detective bureau this afternoon, the men robbed were unable to identify either suspect, detectives said.

D. Lucas, proprietor of the Ellay Company, 615 Penn avenue, by whom Schreiber is employed as a collector, informed Magistrate Thomas D. Jones that he and others would testify that Schreiber was in the company office from 12:15 to 12:30 o'clock yesterday afternoon. The holdup occurred at 12:08 p. m.

TWO SUSPECTS HELD

Schreiber, who lives at 1263 Warlo street, and John J. Fundy, of 111 High street, Etna, the second suspect, were remanded to jail at the

(Continued on Next Page, Col. Two.)

Viola Gentry, Crash Victim, Recovering

MINEOLA, N. Y., July 30.—(INS.)—Viola Gentry, whose middle name is "Grit," is off the danger list at Nassau County Hospital where she is recovering from injuries incurred a month ago when her endurance plane crashed. The plucky aviatrix maintains a cheerful frame of mind and is confident that she'll soon be out of the hospital.

Heat to Continue, Brotzman Declares

A slight prospect of heat-relieving showers faded today as Weatherman W. S. Brotzman looked over his charts and labeled Pittsburgh's weather tonight and tomorrow as "fair with no change in temperature."

At 1 o'clock today the thermometer was at 86 and Brotzman expected it to climb to 90 before the sun went to bed. This would equal Sunday's scorching heat, but would break no records, he announced.

Ruby Keeler, Jolson's Wife, Close to Death

NEW YORK, July 30.—(INS.)—The life of Ruby Keeler, wife of Al Jolson, depends on the surgeon's knife. The star of "Show Girl" was admitted to a private hospital here Saturday, it was learned today and the details of the operation and whether it has been performed or was about to be, could not be learned.

China Informed Pact Is in Effect

NANKING, China, July 30.—(AP.)—The national government foreign ministry today announced receipt of American notification that the Kellogg-Briand treaty outlawing war had become effective.

Lucky Bucks—New Money for Old

By LUCKY BUCK.

Say, folks, I meant to surprise you today—I meant to pull a fast one and publish the number of that bill I'm offering $100 for. I want it back something awful, you know. But the number's still in my third floor back, so I won't be able to let you have it, after all, until tomorrow.

Watch out for it then, however. Remember, I told you its history yesterday, and explained that it isn't a Lucky Buck at all, but an old Buck heirloom which I want back plenty bad. It's worth one hundred rocks—one century.

There's no use telling you all where it was spent, if I can't give you its number, is there? So I won't. But you can rest assured that that Rambling Rock is worth just enough to the Buck family so that all the old Beaucoups (that's the French branch of us Bucks—Madame Beaucoup took took in this rock I've lost from Napoleon himself just before Waterloo) would roll over in their graves if they knew I'd spent it.

So in order to keep the graveyards of gay Paree and environs settled I've got to have that dollar bill back. I'll give the finder 100 smackers for it, and ask no questions at all, at all. I'll tell you the number tomorrow, sure, folks, so keep a weather eye out!

Then there's John T. Ayres, 536 Washington road, Mt. Lebanon, an assistant building ispector, who laughs and laughs. Changed a fin in Haller's Tea Room out that way. The girlies in Haller's have been hawking for 'em, but they sure slipped this time. Anyhow, says Mr. Ayres, "I had my eyes open and my glasses cleaned 24 hours per diem. Baby has to have a new pair of shoes and baby gets 'em, what I mean!" Sounds like baby gets what she wants when she wants it, what? Number? Why, B66310949E.

Then there's Mrs. Eva Turney, 605 Pressley street, who toted Elusive Suskin No. V942555714D into my sanctum sanctorum and took me for a fall yesterday. Nice lady, that, and she needed the gelt, too, 'cause Mr. Turney's been working only on and off, see, for three-four months. Her son picked it up on an interurban car Saturday in change and gives it to his ma that night. What was her surprise when she finds she's been touched by the wand of good fortune, herself. Fine dame, Lady Luck. I spent that bill opposite the Mt. Washington Police Station in Donahoe's.

Here're some more new ones, folks, an' I hope you find 'em in your sock. Almost exclusively payroll today, expiring August 8:

B24271795E
A15334804E
Z84926241D
A79412316E
B12016552E

And the old ones, read 'em and weep:

EXPIRE MIDNIGHT, AUGUST 7

B72825496E
Z63338403D
X53319554D
A51578250E
Z85215107D

And some of the old numbers still at large:

EXPIRE MIDNIGHT, AUGUST 5

B21990720D
Y38745204D
Z96005753D
A12027118E
B13707377E

EXPIRE MIDNIGHT, AUGUST 4

R88288650D
B24230875E

EXPIRE MIDNIGHT, AUGUST 3

T63067579D
Z79104455D
B24226120E
Y87172216D
A23643708E

EXPIRE MIDNIGHT, AUGUST 2

A59519750E
V94788716D
R65878354D

EXPIRES MIDNIGHT, AUGUST 1

A67628259E

EXPIRE MIDNIGHT TOMORROW

V99112331D T92536247D
B4452611E

For Tuesday, July 30, 1929

These 29 Lucky Bucks Are Worth $580.

New Today:

B24271795E Z84926241D A79412316E
A15334804E B12016552E

These Are Still Good:

B21990720D	**V99112331D**	**T63067579D**
Y38745204D	**T92536247D**	**R88288650D**
Z96005753D	**Z79104455D**	**B24230875E**
A12027118E	**A67628259E**	**B72825496E**
B13707377E	**R65878354D**	**Z63338403D**
B 4452611E	**B24226120E**	**X53319554D**
V94788716D	**Y87172216D**	**A51578250E**
A59519750E	**A23643708E**	**Z85215107D**

Mr. Buck at the Sun-Telegraph office will give holders of the above numbered bills twenty dollars each in new money.

If you haven't a Lucky One-Spot, some of your friends may have it. Be sure to tell everyone you know of the Sun-Telegraph's offer. It may mean many dollars—new ones for them.

Many Lucky One-Spots will be put into circulation. Every day numbers of these Lucky One Dollar Bills will be printed exclusively in the Sun-Telegraph.

Bills must be redeemed within 10 days of publication.

Lucky Ride

Photo by Pittsburgh Sun-Telegraph.

MRS. EVA TURNEY

Mrs. Turney, 605 Cressly street, North Side, received a "Lucky Buck" in change given her on an interurban trolley. The Pittsburgh Sun-Telegraph gave her $20 for it.

His Tea Paid

Photo by Pittsburgh Sun-Telegraph.

JOHN T. AYRES

Mr. Ayres, 536 Washington road, Mt. Lebanon, "had both eyes open and his glasses cleaned." He was given a "Lucky Buck" in a Mt. Lebanon tearoom.

In the Sun-Telegraph Today

All Quiet on the Western Front	Page 14
Theaters, Movies	Page 8
Society	Page 10
Radio Programs	Page 11
Weather Details	Page 13
Fiction	Page 14
Magazine	Page 15
Sports	Pages 20, 21, 22
Finance	Pages 23, 24, 25

STATE WILL DEMAND DEATH FOR 13 IN STRIKE SLAYING

2ND DEGREE ASKED FOR 3 WOMEN

North Carolina Prosecutor in Textile Murder Reveals Plans; Defendants Carefree

By HENRY LESESNE
International News Service.

GASTONIA, N. C., July 30.—The state will be satisfied only with first degree murder verdicts against the 13 male defendants in the gigantic trial of 16 unionists of the left wing of the American labor organization for the slaying of Police Chief O. F. Aderholdt.

This was revealed to International News Service today at the beginning of the second day of the trial of the so-called "Red" conspirator-slayers by Solicitor John G. Carpenter, chief of the prosecution counsel. A first-degree murder verdict automatically carries a death sentence in North Carolina.

ONE DEFENDANT, GIRL

Meanwhile the shadow of the electric chair faded before the eyes of the three young women labor organizers, also on trial, when Solicitor Carpenter said that the state would content itself with a second-degree verdict against the trio, one of whom is a mere slip of a girl, still in her 'teens.

She is Sophie Melvin, born in New York City 19 years ago, and who became a strike organizer at Passaic, N. J., in 1924. The other women defendants are Vera Buch, 31, a veteran national textile workers' union organizer, and Amy Schechter, a native of Cambridge, England, a press agent and N. T. W. U. worker.

The other defendants, all of whom picture themselves as martyrs and vehemently protest they have been framed by a "capitalistic justice," are Fred Beal, N. T. W. U. division organizer, credited with starting the labor movement of unrest in the new industrial South; Clarence Miller, a young Communist League worker; George Carter, another organizer, and 10 strikers of the Loray textile mill.

DEFENDANTS CAREFREE

The accused conspirators in the death of the police chief, in a police raid on a strike meeting June 7, appear to be a sort of happy, carefree lot. Coming into the courtroom, they wave cheerily at relatives and friends in the back of the hot, stuffed courtroom, and chat and laugh among themselves. They read newspapers handed over the rail to them by reporters, and devour comic strips and all. They are a young group, most all of them under 30, and might easily be mistaken for a bunch of college students.

While there have been no demonstrations since the beginning of the trial, court officers are taking extra precautions against a possible outbreak of violence. Reports are that several sympathy strikes will be called in outlying mills as the trial progresses, but so far none of them has materialized.

FLIERS IGNORE ORDER TO LAND

(Continued from Page One.)

Robertson's order to the fliers shortly after 9 a. m. He told newspapermen that a further statement from Maj. Robertson would be made later.

With their motor weakening but still able to keep them aloft, Jackson and O'Brine created excitement here early this morning when they dropped a note from the plane saying they were going to come down "sometime." The note apparently was meant to "kid" the ground crew.

ALL RECORDS BROKEN

Past the 400-mark in time, past the $18,000 mark in earnings, despite a weakening motor, Jackson and O'Brine and the Robin had aggregated more than the combined total of the most recent endurance flights, that of the Angeleno, and of the first of 1929, the Question Mark.

There was considerable speculation as to what the pilots' reaction would be to the suggestion they come down, but their close friends were certain they would cling to their vow to tack still another week onto their record.

REIGN SUPREME

The Robin today reigned undisputed in the air, disaster having ended the plane Minnesota's flight over Minneapolis and killed its pilots, Owen I. Haugland and Capt. P. J. Crichton. Their ship crashed in its one hundred and fifty-fifth hour aloft. Deeply affected by the tragedy, Jackson and O'Brine sent messages of condolence to the relatives.

Another fatal crash hit closer to home and took the lives of George Lea Lambert, wealthy aviation enthusiast, and Harold C. Jones, student flier from New York, the latter an intimate friend of Co-Pilot O'Brine. The two were killed when their plane fell near Lambert Field. Lambert was a son of the founder of the field.

Stung by Bee, Man Upsets Car

WASHINGTON, Pa., July 30.—When stung by a bee which had flown into his automobile, a man tramped on the brakes and turned a neat summersault with his machine, the car landing on its top. The mishap occurred near West Middletown. The man, his wife and a small boy riding in the car, were uninjured in the accident. The car bore Ohio license plates.

SO THIS IS PITTSBURGH! —By QUIN HALL

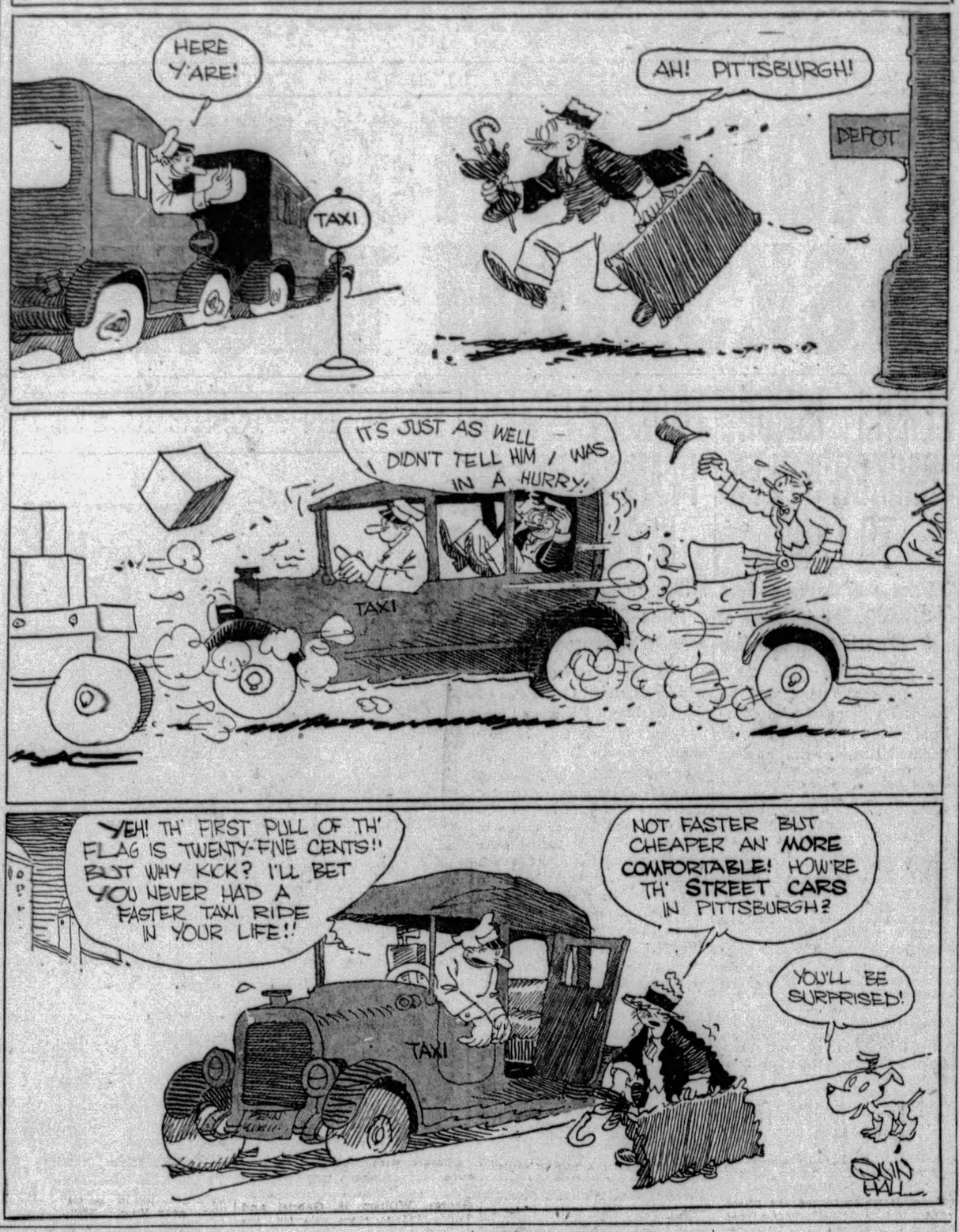

CAN'T LINK PAIR WITH HOLDUP

(Continued From Page One)

request of Lieut. of Detectives Edward O'Rourke, pending a more complete investigation.

Schreiber appeared anxious to testify, but no testimony was taken. Before the magistrate could stop him, Schreiber blurted out, "I was out trying to collect a bill when two men grabbed me and kicked me," evidently referring to detectives who arrested him. Schreiber admitted he was not working yesterday.

PICTURE IDENTIFIED

Schreiber's photograph in the rogues' gallery had been picked out by the victims of yesterday's robbery as resembling one of the three bandits. Schreiber was released from jail last Christmas after he had served fours months for conviction in the $17,500 Ward Baking Company payroll holdup.

George Nusskern, route superintendent for the food company, and J. H. Koch, office manager, were robbed by three bandits at Thirty-fourth and Butler streets, as they were taking the day's receipts to the Pennsylvania National Bank. They had alighted from an automobile when the robbers ordered them to "stick 'em up" and hand over the bag containing cash and checks.

Quizzed

Photo by Pittsburgh Sun-Telegraph.

GEORGE SCHREIBER

Schreiber, 29, 1263 Warlo street, arrested after his picture was identified as that of one of the bandits in the Tech Food Products Company hold-up yesterday, is under questioning by police today.

Man, Wife United In Death After Five Days

Five days separated Mr. and Mrs. John McPay, both 59, of 227 West Fourteenth street, Homestead, in death. The woman died last night unaware her husband had passed on.

Mrs. McPay was stricken with a general breakdown several weeks ago and removed to Passavant Hospital, while her husband, a veteran of the Spanish-American War, was a patient in the Veterans' Hospital, Aspinwall, where he died last Wednesday.

A son, Thomas McPay, survives.

Rides Side of Auto, Knocks Down Boy

William Tumsis, 6, of 2220 Harcums way, received lacerations of the scalp when he was knocked down by an unknown person standing on the running board of an automobile driven by P. Baideddo, of 94 South Eleventh street, early yesterday. The boy was standing on the sidewalk in front of his home. After receiving treatment at South Side Hospital, he was taken home. The driver was not arrested as it was an unavoidable accident, South Side police said.

ATTORNEY DIES ON VACATION

JEANNETTE, Pa., July 30.—Word was received here of the sudden death of Attorney Hiram V. Rowan, of 146 Frothingham avenue, at his summer cottage on Lake Couchiching, Ont., Can., 100 miles north of Toronto. Mr. Rowan suffered a stroke Saturday, after being at his summer home only three days, and died Sunday evening at 7:30 o'clock. He was 64 years old.

Surviving are his wife, who was with him, and one brother, Frank P. Rowan of Greensburg.

Mr. Rowan was a member of the Jeannette Presbyterian Church, a 32nd degree Mason, a member of the Acacia Club and the I. O. O. F. The body is expected to arrive in Jeannette some time Tuesday.

Blossburg National Bank Closes Doors

BLOSSBURG, Pa., July 30.—(AP.)—The Miners' National Bank here has been closed, the following sign being displayed on the door: "Closed by order of directors. F. T. Ransome, bank examiner, takes charge." F. B. Smith, president of the bank, which was established many years ago, is convalescing at his home from a serious illness.

Wears Overcoat While Mercury Marks 96

MARTINSBURG, W. Va., July 30.—(AP)—This fellow likely has an order placed for a bathing suit, to be delivered in January.

With a temperature of 96 county officers failed to persuade a quarry workman near here to remove his overcoat. The man said he had paid $15 for the garment and proposed to wear it, despite the torrid conditions. The officers were called to the quarry settlement by residents who questioned the man's judgment because he persisted in wearing the garment.

Young Man, Ill, Drowns in Creek

COCHRANTON, Pa., July 30.—Donald T. Crow, 22, son of Mr. and Mrs. Frank Crow, of Drakes Mills, was drowned while fishing along Little Conneautee Creek. He had been ill and it is believed that he toppled into the stream.

Hit-and-Run Driver Kills Youth in Boulevard

One man was killed, and a baby, two women and a man were injured in automobile accidents in the Pittsburgh district yesterday and last night.

Thomas Hutchinson, 19, of 246 Halsey avenue, Forest Hills, was fatally injured when the automobile in which he was riding was sideswiped by a machine in Yost boulevard, Ardmore, late last night. He was pronounced dead in Braddock General Hospital. After crashing into the machine the driver of the other car sped away.

BABY INJURED

The car in which Hutchinson was riding was driven by Roger Bissell, of Forest Hills. Bissell and John Gallagher and Joseph Pizner, also of Forest Hills, passengers, escaped injury.

A baby was injured and windows in two stores were shattered last night when an automobile driven, police said, by Walter Forepaugh, 22, of 6406 Deary street, ran wild and crashed into stores at 415 and 413 Larimer avenue.

Jeannette Jackson, Negro, 8 months old, was thrown from her carriage and suffered cuts above her right eye. She was treated at Pittsburgh Hospital. Forepaugh, who, police said, had no driver's license, was held at Frankstown Avenue Station on charges of reckless driving and violation of the automobile laws.

WOMEN HURT IN CRASH

Two women were injured last night when the automobile in which they were riding crashed into a beacon light and overturned after striking another car at Galveston and Ridge avenues, North Side. They were Mrs. Julius Hoerath, 36, of Seiforth street, Mt. Lebanon, and Mrs. B. E. Rodgers, 40, of 2857 Broadway avenue, Dormont. After being treated at Presbyterian Hospital they were sent to their homes.

Julius Hoerath, 35, husband of one of the injured women, and Victor Johnston, 31, of Vandergrift, drivers, were arrested by North Side police charged with reckless driving, later being released on $50 bail for appearance in Traffic Court. Miss Stella Waugaman, of Vandergrift, riding with Jonnston, was uninjured.

TRUCK UPSETS

Two men were slightly injured late yesterday when a Salvation Army truck upset on Washington boulevard, near the Larimer avenue bridge. They were William H. Jones, 32, of 5105 Lotus Way, driver, and Joseph Crossley, 60, his helper, of the Salvation Army Hotel. Dr. J. W. Clark, of 5173 Penn avenue, who examined Jones, said he was intoxicated, according to the police. He was arrested charged with operating an automobile while under the influence of liquor.

CITY EMPLOYES' PAY RAISE UP IN COUNCIL

Increase of 10 Per Cent for Day and $10 a Month for Salary Workers Proposed

Council today began consideration in Finance Committee of an ordinance granting employes receiving not more than $2,040 a year an increase of 10 per cent for those paid on a daily basis and an increase of $10 a month for those paid by salaries. The increases would be effective September 1.

Council has set aside $150,000 in the 1929 budget as the nucleus of a fund to be applied to increases of compensation after a study had been made to determine a basis of equalizing wages and salaries.

PROPOSED BY MALONE

President James F. Malone initiated the proposed increase while Council was fixing the appropriations for the current year.

He explained that the date for putting the higher pay into effect would be determined by the number of employes who were to get increases.

TIME UNSETTLED

In case the available funds would finance the proposed increases for a quarter of a year, the raises would be started September 1. However, if the funds would cover the increases for only a sixth of a year, the raises would not be applied until the last tw. months of the year.

Some time ago Mayor Charles H. Kline submitted to Council a letter urging action on the Malone proposal but action was deferred until the equalization study had been completed.

MORE MEN NEEDED

Director James M. Clark, of the Department of Public Safety, presented a letter to Council asking additional employes for the new combat on police and fire station in East Liberty. The building will be ready for occupancy in September. The request is for an additional sergeant at $2,160 per year; three traffic court officers, from $1,800 to $2,040; three matrons, $1,278 each; two elevator operators, $1,416 each; two janitors, $4 daily each; three engineers, $8 daily each, and three signal service operators to operate the telegraph typewriter to be installed by the state at $2,040 each, the latter to be installed at Central Station.

Driver Held After Fatal Truck Crash

Walter Robinson, Negro, of R. D. No. 1, Oakdale, was recommended held to await action of the grand jury on a charge of manslaughter today by a corner's jury investigating the fatal automobile-crash injuries of George Herbert, Negro, of the same address.

Herbert, riding in Robinson's truck in North Fayette Township, was hurt as it collided with the machine of Dr. Harry J. Welch, of 21 W. Prospect avenue, Ingram. Dr. Welch was exonerated.

Collar Button Worn 61 Years by Man 84

NEW ROCHELLE, N. Y., July 30.—(AP.)—Up goes the collar button record. John C. M. Gates has worn one steadily 61 years, seeing the offering of a Jersey claimant and raising him ten. Gates acquired his with part of his first salary. He is 84 years old.

Street Improvement Damages Requested

R. W. Patterson, of 1341 Rutherford avenue, Nineteenth Ward, has forwarded to Council a letter claiming damages to his property by reason of the improvement of Rutherford avenue.

HIT-RUN VICTIM, 3

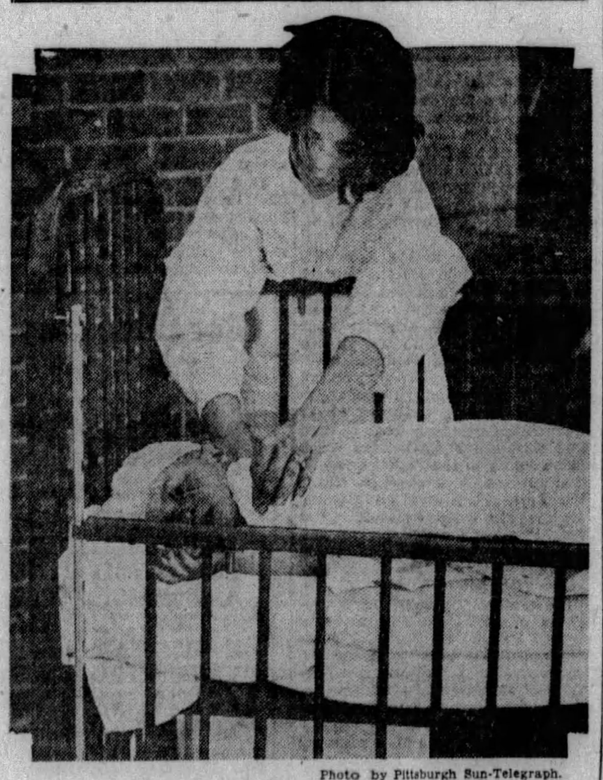

Photo by Pittsburgh Sun-Telegraph.

ALLEN LEBOVITZ AND HIS MOTHER

Allen, 3, on a cot at Montefiore Hospital. He was injured when his father's car after a collision with a hit-and-run car overturned in Bigelow boulevard near Bloomfield Bridge. His parents, Mr. and Mrs. David Lebovitz, 4155 Winslow street, were in the car.

Can't Love

Photo by International Newsreel

EVA LANCKS

Miss Lancks, Pennsylvania musical prodigy who signed a contract forbidding her to marry or fall in love for two years while she's studying abroad. She's sailing the sea today.

LAWYER'S WIFE ASKS FOR GUN

(Continued from Page One.)

cense of Snook. This state of mind is sufficient to disqualify them for jury service.

SNOOK SUFFERING

Dr. Snook, who has been ill in court as a result of a physical examination last Saturday when his spine was tapped, spent a fairly restful night in his cell in the county jail, it was said today. He has been suffering from a severe headache, loss of appetite and he has not been sleeping well.

However, his condition is such that it will not be necessary to delay the trial and assurances are given by defense attorneys that he surely will take the stand in his own behalf.

His wife, Mrs. Helen Snook, and his 73-year-old mother, Mrs. Abner Snook, will also testify in an effort to save him from the electric chair. They are living together in the Snook home and remaining in seclusion.

WANT RIVAL'S STORY

The defense is making a determined effort to subpena Marion T. Meyers, former "rival" of Snook for the affections of Miss Hix, as a witness. His testimony is regarded as important. Meyers, a former instructor in farm crops, was dismissed from the teaching staff at Ohio State University because of admissions brought out in the investigation of the Hix slaying.

Meyers was detained for several days during the investigation, but was released when he offered an alibi that he had not seen Miss Hix on the night of the slaying, June 13, last. He is now employed at the Wooster experiment station.

Stenographer Wed Lawyer 5 Years Ago

BRIDGEPORT, O., July 30.—The former Miss Helen McConnaughy, stenographer for a law firm, has just announced her marriage in Philadelphia five years ago, July 11, 1924, to Attorney Thomas S. Jones, a member of the firm.

NAVAL SLAS... HINGES ON CRUISERS

Britain's Number 3 Times That of U. S.—America Leads in Destroyers

By GEORGE R. HOLMES.
International News Service.

WASHINGTON, July 30.—How many rusty destroyers and submarines equal one first class modern cruiser?

Upon a satisfactory answer to that naval equation may rest the success or failure of the negotiations now in progress in London for a British-American naval agreement, which agreement is intended to serve as the foundation stone for another international disarmament conference this winter.

Reduced to its simplest terms, Great Britain has about three times as many modern cruisers as the United States, built during and since the war, still in commission, and good for years of service yet.

The United States navy has about twice as many destroyers as the British, and about twice as manay submarines. Most of them are laid up and rusting at out-of-the-way docks because an economical Congress doesn't want to pay for manning and operationg them.

The reason for this lop-sided American preponderance in destroyers and submarines dates back to the war when Germany's submarines were creating havoc with British shipping. The German submarines almost won the war. Hard-pressed, Britain appealed to the United States to build destroyers and more destroyers as the most effective weapon against the German submarine menace. Britain herself built destroyers, but she also built more cruisers. That accounts for the British preponderance in cruisers.

PROGRESS REPORTED

How to reconcile this difference in naval strength on the principle of parity between the American and British navies is the knotty problem that now confronts Ambassador Dawes and Premier Ramsay MacDonald and their experts in the London conference.

Some American naval authorities contend that there can be no such reconciliation—that the old war-constructed destroyers and submarines, now rusting at their docks for nearly 10 years, represent virtually zero in naval strength, either offensively or defensively. They contend it is poppycock to try to measure them against Britain's modern cruisers. Others contend differently.

Irrespective of the differences between these rival schools of thought among the experts, the theoretical equation is figuring in the Dawes-MacDonald conferences in London, and it is more or less significant that "substantial progress" was reported last night after yesterday's session.

PILOT FIGHTS 2 IN AIR

(Continued from Page One.)

of its kind to come before a Chicago court.

After the plane had taken the air, according to Bogan, the pair asked for a "loop the loop." When the pilot refused to stunt they became enraged and started to climb into the cockpit, Bogan said. Fearing for the safety of the plane, Bogan grabbed the fire extinguished and beat them back into their seats.

With the other hand the pilot manipulate the controls of his ship, bringing it safely to earth, but with a severe jolt. As the pair climbed from the plane, Bogan seized them and turned them over to a policeman.

Homestead Teacher Wins Scholarship

HARRISBURG, July 30.—(AP.)—Miss Bertha O. Mitchell, a teacher in the Homestead (Pa.) High School, has been awarded the Nathan C. Schaeffer memorial scholarship, the Department of Public Instruction announced today.

Miss Mitchell will do her post graduate work in Columbia University. The scholarship has a value of $600.

Nicaraguan Leader's Son Now Movie Pianist

The whirligig of time brought to Pittsburgh today a curious study in contrasts.

Twenty years ago the name Zelaya was anathema throughout the United States. A cruel, sinister figure, according to popular conception, Jose Santos Zelaya had ruled Nicaragua for decades with the iron rod of a tyrant. The secretary of state, Philander C. Knox, of Pittsburgh, declared in an official note his administration was "a blot on history. The execution, after torture, of two Americans, Grace and Cannon, brought affairs to a crisis. American warships landed Bluejackets and Marines in Nicaragua. After a short but bloody war Zelaya was driven into exile. The Marines have been there almost constantly since.

Don Alphonzo

Today a fat, jolly, rubicund comedian, a son of that same Zelaya, is winning the laughter and plaudits of thousands at the Penn Theater.

Don Alfonso Zelaya, the son, asserted in an interview today that his father had been cruelly misjudged.

"He was a great patriot," said Don Alfonso. "Knox was misinformed when he penned his strictures. My father gave Nicaragua the only stable government that it has had in generations."

In justice to Zelaya it may be added that an investigation failed to show that he was directly or personally responsible for the execution of the Americans.

Don Alfonso was a cadet at West Point before his father incurred the ill will of the United States.

Zelaya's act to the theater consists of depicting jazz music as a ludicrous abnomination which affects the physical being only, while good music, as exemplified in several piano numbers which he renders, appeals to the mind and nobler sentiments of spirit and soul.

ORPHANED GIRL TOLD OF AUTO CRASH SUB-CONSCIOUSLY

"FORGIVE AND FORGET"

BERTHA RATTNER

Miss Rattner, 19, daughter of Rabbi Samuel Rattner, 64 Roberts street, who ended her life at her home by taking poison, according to a report to the coroner. Three notes, one reading "Forgive me and forget. I can't stand it any longer," were found near her body.

GIRL ENDS LIFE, HEAT BLAMED

Illness and the sweltering heat were too much for Bertha Rattner, 19, of 64 Roberts street, daughter of Rabbi Samuel Rattner, of Logan David Synagogue, Miller street. She ended her life by taking poison at her home, according to a report to the coroner.

Three notes were found near her body, according to Deputy Coroner W. R. Sellers. One said:

"Goodby and good luck! This is a tough life if you don't weaken!'

"FORGIVE AND FORGET"

Another note addressed a friend read:

"Goodby, I'm going to meet my God!"

The third said:

"Forgive me and forget. I can't stand it any longer."

Her parents said that she had been depressed since two recent surgical operations, and that the oppressive heat of the last several days she had said was unbearable. She was a graduate of Business High School, Bedford avenue.

WOMAN TAKES POISON

Mrs. Nellie Gibson, 24, of 7629 Bennett street, was in a serious condition in Pittsburgh Hospital today as a result, police said, of drinking poison in her home last night, following a quarrel with her husband.

Bellevue police reported to the coroner that Martin Bailey, 53, of 148 Davis avenue, Bellevue, was found dead, hanging from a rafter in the attic of his home.

Grand Jury Starts Embezzlement Quiz

WHEELING, W. Va., July 30.—The Ohio county grand jury will reconvene today, to investigate charges of embezzlement on the part of Joel E. Moss, former head of the J. E. Moss Iron Works, of Wheeling, and Martins Ferry, O. Moss is charged with securing approximately $87,000 in cash through misuse of funds of the company. He recently was adjudicated a bankrupt in the U. S. District Court.

ZEPPELIN WAITS FOR WOMEN

By OTTO D. TOLISCHUS.
International News Service.

FRIEDRICHSHAFEN, Germany, July 30.—Preparations were virtually completed at the Zeppelin airport here today for the start of the giant dirigible Graf Zeppelin for America.

Present plans call for the start to take place soon after dawn Thursday, the departure being postponed from tomorrow to give several prospective passengers time to arrive here from foreign points.

Dr. Hugo Eckener, commander of the great dirigible, who usually guides his airship according to the dictates of the weather and his motors, made an exception to his general rule and postponed the starting time.

The urgent pleas of Mrs. Mary Pierce, wife of a New York stockbroker, who was aboard the Zeppelin on its last attempt to reach America, and Mrs. George Crouse, of Syracuse, N. Y., to wait for them brought a quick response from the dirigible's commander.

Mrs. Pierce is rushing from Russia, and is expected here tomorrow. Mrs. Crouse arrives aboard the Mauretania with her husband at Cherbourg today.

The passenger list of the Zeppelin on this trip is composed mainly of Americans. Among those who plan to make the trip are: Herbert Siebel, Saginaw, Mich., jewelry importer; Joachim C. Burke, of New York and Berlin; Nelson Morris, an American, of Paris; Mr. and Mrs. Henry L. Pierce, New York; Mr. and Mrs. George Crouse, Syracuse; Frank E. Nicholson, New York; Mr. and Mrs. Gregory Gourevitch, Russia; Sir George Hubert Wilkins, explorer; Director Kiep, of the Hamburg-American Lines; Count Von Soden, of the Zeppelin Company; W. Stauffacher, of Basle, diplomat; Prof. Milarch, of Bonn University, Germany.

Dr. Eckener stated today that he does not plan to remain more than three days in Lakehurst, N. J., and that he hopes to leave at the end of that time on the dirigible's long-awaited round the world flight.

REALIZATION OF TRAGEDY AWAITED

Doctors Fear Shock of News Parents and Sister Dead; Victim in Seclusion Here

Ten days have passed since Mary Cathryn Blanchard, 17-year-old Aspinwall High School graduate, was injured and her mother, father and sister killed in an automobile accident near Greenville.

But Cathryn, brought here from Greenville yesterday, thinks it was only last Saturday and she does not yet know that her parents and sister are dead and buried.

In a hospital here, physicians watch over her today, hoping that realization of the awful tragedy will come to her through her subconscious mind.

She is alone in a world of friends and relatives, all anxious to comfort her, but fearing to break the news because the shock might be too much for her.

SPEAKS OF PARENTS

Throughout all of last week, physicians at the Greenville Hospital administered to her while she recovered from a severe head wound suffered in the crash which occurred July 20, while the family was en route to the Shriners' Automobile Club picnic at Conneaut Lake. Her condition made it necessary to administer hypodermics frequently.

During those periods when she lapsed into semi-consciousness physicians decided to tell her of the tragedy, hoping that her sub-conscious mind would grasp it and later on the full realization would come to her. Last Sunday, Miss Blanchard had recovered almost completely, except for the shock. Several relatives visited her, but only for a few moments.

"Mother and daddy were here today to get me, but I was too sick to see them," she told Mrs. F. J. Koesling, of Delafield road, Aspinwall, an aunt.

Mrs. Koesling thought her niece's mind was wandering, but the nurse merely shook her head and later explained.

DOCTORS FEAR SHOCK

"Cathryn wanted to know about her parents the other day and I told her she was too sick to see anyone. She has no idea of time or what happened yet," the nurse said.

Like a dream come true, full realization will come to her in time, physicians declare. It will be easier for her this way and the shock will have subsided, they explain.

"Of course we are not absolutely certain her subconscious mind has grasped it yet," Mrs. Koesling said, "but the doctors are hopeful and we all are anxiously waiting to see how it will turn out.

"It may become necessary to tell her now that she has regained conscious, but we hope not. The shock might kill her."

At one time Sunday, the aunt related, Cathryn spoke to her nurse of the picnic.

"I hope Helen had a good time," she said.

KEPT IN SECLUSION

Helen is the older sister, who, with her father, William B. Blanchard, 55, a Pennsylvania Railroad engineer, was killed when their car sidewswiped another and overturned in a ditch at the side of the road. Mrs. Blanchard died in the Greenville Hospital the day after the crash.

Cathryn was brought to Pittsburgh yesterday in a private ambulance. She was placed in a hospital here, where she could be kept quiet. Which hospital she was taken to was not disclosed by relatives who said they were acting on advice of physicians who explained they thought it best not to permit visitors until she has fully realized what the tragedy means.

Upon her recovery, the girl will remain with relatives, several of whom reside in the Pittsburgh district.

Unaware

MARY CATHRYN BLANCHARD

Miss Blanchard, injured in an automobile accident in which her mother and father and sister were fatally hurt. Moved back to Pittsburgh, she is unaware of the deaths and the passage of a week. Physicians are hopeful of avoiding shock by telling her of the deaths through her sub-conscious mind.

Prison Blazing as Convicts Rioted to Scale Walls

Photo by International Newsreel

FLAMES SWEEPING THROUGH BUILDINGS WITHIN GREAT, GRAY WALLS AT AUBURN WHILE CONVICTS BATTLED GUARDS TO SCALE TO FREEDOM

An aerial view of the fire which wiped out $500,000 in property at Auburn prison, N. Y., fired by hundreds of convicts making a rush to scale the walls to freedom. Two were killeed, 17 injured, and four escaped. Convicts used arms seized from the arsenal to battle uards, police, soldiers.

MOVE RIOT GANG FROM AUBURN

ANBURN, N. Y., July 30.—(INS.)—More than 100 freedom-crazed convicts, including ringleaders in the revolt which turned the prison yard into a battle-field, were slipped out of Auburn prison under cover of darkness early today.

A three-fold purpose was seen in the secret removal of desperate spirits who placed liberty above life in their daring attempt to batter down the defense of the agents of the law and loose 1,700 convicts upon the quiet countryside. These were.

1. Belief that this number included men who had knowledge of where missing rifles were secreted in the prison yard, and that their removal would temporarily lessen the threat raised by the missing weapons.

TAKEN TO SING SING

2. To abate partially the reign of terror that has gripped the historic prison since two men were slain and 17 wounded in an uprising in which torch and gun spread death and devastation.

3. To relieve congestion, caused by destruction of half the south cell block in the flames which swept the prison yard while guards and convicts raked it with repeated hails of lead.

Most of those removed were taken to Sing Sing, although others were distributed in Clinton prison at Dannemora and in Great Meadow prison at Comstock.

BAUMES LAW BLAMED

Gov. Roosevelt, after an inspection of the Dannemora prison, declared the severity of the Baumes laws was responsible for the uprisings there and at Auburn. The Baumes law fixes the penalty for fourth conviction on felony at life imprisonment.

He ordered a sweeping investigation. The governor was cheered by the convicts during his hour stay in the prison.

TWO ESCAPERS SEEN

ONEONTA, N. Y., July 30.—(AP.)—Two of the four convicts who escaped from Auburn prison Sunday were seen near here yesterday by Mrs. John Hungerford, who told state troopers the men had pointed a revolver at her and demanded food. She identified photographs of the fugitives.

Alliance Store Damaged by Fire

ALLIANCE, O., July 30.—Lightning is believed to have started a fire which caused $50,000 damage to the New York store on Main street and for a while threatened to destroy the entire building yesterday. Firemen battled the blaze for three hours.

Huge Rattlesnake Sent to Cook Menagerie

PUNXSUTAWNEY, Pa., July 30.—Game Protector Clair Kelley, of DuBois, has sent to Cook forest menegarie a pair of rattlesnakes captured in Potter county. One of them is five feet six inches long and as thick as the forearm of the average man. It is one of the largest rattlers ever seen in this part of Pennsylvania.

PITTSBURGHER LEADS SCOUTS

By CLARKE B. JOHNSTON.
Eagle Scout
Correspondent, Sun-Telegraph.

ARROWE PARK, Eng., July 30.—A royal reception awaited us at camp as we trooped in yesterday. Scouts of all nations greeted us enthusiastically, and we were quickly made to feel at home.

Assistant Scoutmaster E. N. Gilling was appointed acting scoutmaster of Troop 12, consisting of the delegations from Pennsylvania, Florida, New York and California. Johnston was named assistant quartermaster in charge of cooking.

Negroes Seek New Trial for Pastor

YOUNGSTOWN, O., July 30.—Negroes of this vicinity are raising a fund to defray expenses of a new trial for the Rev. Maston Rhodes, former pastor of Mt. Zion Baptist Church, now confined in "death row" at the Columbus Penitentiary. Rhodes was found guilty of first degree murder in connection with the death of Otto Campbell, a member of his congregation, whom he shot in the leg after a quarrel. Blood poisoning developed, causing Rhodes' death.

Negro Lodge Picnic Dice Player Slain

LANCASTER, Pa., July 30.—(AP.)—A dice game following the annual picnic of the Lilies of the Valley Lodge of Negro Masons from Coatesville ended early today in the fatal shooting of one of the players, Napoleon Thornton, of Coatesville.

Gertrude Street Paving Suggested

An ordinance for the grading, paving and curbing of Gertrude street from Flowers avenue to Elizabeth street has been presented to Council.

3 HELD IN ALIEN FRAUD HERE

Charged with conspiracy to procure the naturalization of an alien through false testimony, John George, William H. Gabriel and Teddy Tedrus, were held for the Federal grand jury by the United States commissioner after a hearing today.

Gabriel, a Syrian, residing on Webster avenue, is alleged to have arranged for false testimony at the naturalization hearing of John Abraham Totah. His bail was placed at $5,000.

George, a sub-patrolman reporting at the North Side police station, and Tedrus are said to have sworn falsely that they had known Totah for five years and that he had lived in Pittsburgh for more than a year. Their bail was placed at $2,500 each.

Hughes Gets Labor Case Post at Hague

THE HAGUE, July 30.—(AP.)—Charles Evans Hughes, eminent American jurist and statesman, was today elected, at an administrative meeting of the Permanent Court of International Justice, to fill a vacancy in the chamber for the consideration of labor cases. Mr. Hughes became a member of the court last spring. The vacancy was caused by the death of Viscount Finlay, British member of the court.

Mexican "Good Will" Flier Paid Honor

WASHINGTON, July 30.—(AP.)—The Signal Corps of the Army has prepared a memorial album commemorating the good will flight of the late Mexican aviator, Capt. Emilio Carranza, which will be transmitted to the Mexican government. The album, bound in vellum, is a complete pictorial history of the courageous flier's exploits from the time of his arrival in the United States until the delivery of his body in Mexico City after the accident which took his life.

Weston May Offer Free Postal Site

WESTON, W. Va., July 30.—H. S. McAllister, federal inspection engineer, left after making a survey of Weston for the purpose of purchasing a site for the proposed federal post office here. Congress set aside $80,000 for the purchase of a plot, but made no provision for a building. There is a movement on foot to present the site to the government and let the $80,000 apply on the building.

Wife in Peril As Miner Drowns

WASHINGTON, Pa., July 30.—Harry Spahr, 26, employe of the Pittsburgh Coal Company at Montour Mine No. 10, was drowned while trying to learn to swim in a deep pool in a coal excavation, near Mingo Hollow, north of Ginger Hill. He got beyond his depth while wading.

His wife in attempting to rescue him, narrowly escaped drowning.

MILK FIRM ASKS 6 BE PUNISHED

An echo of the Liberty Dairy Corporation drivers' strike which ended recently was heard in Common Pleas Court today when the company asked that six men be held in contempt of court.

The petition charges that the defendants violated the terms of an injunction which restrained them from interfering with milk deliveries by beating drivers and upsetting wagons.

Judge Frank P. Patterson set August 9 for the hearing. The six men are Carmen De Renzo, Joseph Daggert, John Desmond, Joseph DeRocco, William Connors and Dean Hough.

Kilauea Eruption Slowly Subsiding

VOLCANO HOUSE, Island of Hawaii, July 30.—(AP.)—The eruption of Kilauea, world's largest active volcano, seemed to be subsiding after activity that began last Thursday. The huge fire pit was a sputtering pool of molten slag. It was still restless, but lacked spectacular display, the fountains of fire having ceased.

$300 Butter Stolen By Boxcar Thieves

Thieves broke open four boxcars on a railroad siding above Anderson and Lacock streets early today, took $300 worth of butter consigned to Swift and Company from one and left undisturbed fresh meats in the remaining three.

BRITISH STRIKE DEADLOCKED

MANCHESTER, England, July 30.—(INS.)—Little hope of immediate relief in the Lancashire cotton workers' walkout was held out today as attempts to bring about arbitration between employers and laborers led to recurring failures.

The walkout, unquestionably the worst in Britain since the disastrous general strike of 1926, has paralyzed the entire Lancashire cotton industry. Ninety per cent of the mills in the district, comprising a total of about 1,800, are idle and 500,000 workers rendered without work because of their refusal to accept a wage cut of 12½ per cent.

Less than 200 mills in all the far-flung Lancashire district were operating today.

Hopes of successful intervention by the British ministry of labor were dashed by an official statement from Margaret Bondfield, minister of labor, in which she held out no prospect of immediate amelioration of conditions.

Driver, Car Wrecked Arrested as Drunk

BROWNSVILLE, Pa., July 30.—Pedestrians who ran to the aid of Frank Slemik, of Mather, when his machine rolled over a 15-foot embankment on the Thompson-Republic road, near here, found that his temper had been ruffled considerably more than he was bruised. He was in a pugilistic mood and offered to take on all comers. Police were summoned and Slemik found himself under arrest for driving an automobile while intoxicated.

Wife Being Held In Death of Man

ST. CLAIRSVILLE, O., July 30.—Mrs. Empsie Riebe, 44, is being held in the Belmont County Jail here while an examination is made of the vital organs of her husband, William Riebe, 45, who died yesterday at West Wheeling, O.

Mrs. Riebe, police say, admits striking her husband with a coffee pot causing him to tumble over a wall. The fall, however, was not responsible for his death, the coroner declared. Her first husband died suddenly two years ago, police say.

Politics Menaces Church, Wall St. Pastor Holds

NEW YORK, July 30.—(INS.)—Speaking straight and clearly from the head of that street from which utterances echo through the nation, the Rev. Dr. Caleb R. Stetson, rector of "Old Trinity," mother church of Wall street, believes "political activities of churches which have become so strikingly a feature of our national life since the passing of the eighteenth amendment is definitely hurting the cause of religion."

The criticism, with others, is contained in Dr. Stetson's preface to Trinity's year book, issued today.

Condemning use of the church as a center of propagenda for either pacifism or prohibition, the rector of one of America's oldest and most famous churches says:

CHURCH LOSS SEEN

"There seems to be a desire to make the clergyman the directing head of a corporation giving his attention to general subjects such as world peace, law enforcement, prohibition, disarmament, etc., while committees care for the individuals who may come to church.

"But this is certainly not the way to strengthen the church. It is not the way to win people to the church. The increasing political activity of some churches has caused many people grave anxiety and many have given up their church membership because of it. They felt they were neglecting the care of souls in order to further some political measure.

"There is a growing resentment of many loyal to religion to this attempted dictation on the part of the church agencies on the conduct of government as well as legal enactments. We profess to believe in a free church in a free state. Let us see to it they are kept free. The church should keep out of politics if she would retain her spiritual influence."

REVIVALS OPPOSED

Dr. Stetson turns to what he terms "mass production" in the churches with equal force, pointing out that "we have become so fascinated with the stupendous success of American manufacturing methods that many long to see the church produce Christians as Mr. Ford produces Ford cars—by the thousands, at so much per head."

Evangelistic campaigns are a confession of failure of the clergy, he says, convinced that pastoral work with individuals is what is most needed.

While other churches complain of a decrease in attendance, Dr. Stetson says, Trinity's many fields of work are suffering no let down. He finds the custom of attending week-day services growing.

City Policeman Rescues Two Drowning Girls

Police Inspector Charles Faulkner today received word that one of his vacationing policemen, Patrick J. Brennan, had rescued two children at Portage Lake, near Akron, O.

Brennan dove into the water fully clad and swam ashore with 4-year-old Elsie Clark and her sister, Mary Clark, 12, clinging to him.

Elsie had toppled off the diving board, and Mary dove in to rescue her. The water was threatening to swallow both children when Brennan swam to their rescue.

Brennan, married and the father of one child, lives at 46 Melrose street.

Boy Sees Clothes Eaten by Cow; Uses Barrel

BEAVER FALLS, Pa., July 30.—Bobby Brown, 13, of Butler, visiting in New Galilee, decided to go bathing in the Little Beaver River. While cavorting in the water he saw a cow leisurely eating his clothes. He gave chase, but only caught up with the cow as she devoured the last stitch.

The boy went home in a barrel.

Ford, at 66, Too Busy To Celebrate Birthday

DETROIT, July 30.—(INS.)—Henry Ford had little time to observe his sixty-sixth birthday today.

The world's most famous automobile manufacturer and one of its richest men, was at his Dearborn laboratories early this morning and expected to spend the day at work.

Ford looks 10 years younger than his age and asserts that he is "working harder than ever before."

He may go to East Orange, N. J., late today to visit Thomas A. Edison and be present for the selection from 40 high school students of one who will be trained in the hope that he may carry on Edison's work.

At Mr. Ford's office it was said that although he might pose for a few motion picture views today he would not have more than the usual number of visitors at "Fair Lane," his estate in Dearborn. "Fair Lane" is but a short distance from the farmhouse in Greenfield township where Mr. Ford was born July 30, 1863.

Numerous congratulatory telegrams were received at the Ford home but their contents and the names of the senders were not disclosed.

CHINESE TO SEE SOVIET CHIEF ON BORDER

President Lu Yung Huan Hopes Melnikoff Returns With Terms for Peace

HARBIN, July 30.—Two special cars full of Chinese officials are on their way from here to Manchuli to meet Soviet Consul General Melnikoff and aides in discussions pertaining to the rupture with Russia over the Chinese Eastern Railway.

The delegation, headed by President Lu Yung Huan, the Chinese head of the railway, left Harbin last night.

Before the departure of the delegation from here Lu Yung Huan emphasized his hopes for a peaceful settlement.

The Chines officials had a third special car attached to their train, which will be used as headquarters for the meetings of the negotiations.

The departure of the delegation for Manchuli indicates that Melnikoff, who had started for Moscow some days ago, had returned to Manchuli from China.

The Chinese soldiers carried Russian-like equipment, including machine guns, heavy artillery, stokes and mortars.

RED ARRESTED

Lu Yung Huan, Chinese president of the Chines Easern railway, disclosed before leaving that a Red Russian workman had been captured while attempting to break a railroad switch at Chalainoe station. Before trying to dislocate the switch so that it would derail trains, the Russian killed the Chinese guard at the station.

This is the first act of Russian sabotage reported and is considered important in view of the movement of Chinese troops past Chalainoe towards Manchuli.

A brigade of Kirin troops, numbering more than 2,500 men, arrived by way of the Sungari River yesterday. They marched through the main streets of Harbin with bugles blowing. The Russian crowds lining the sidewalks were interested in the display.

WELL EQUIPPED

President Lu Yung Huan reiterated that the Chinese have not seized the Chinese Eastern Railway, but that they are merely protecting their interests against constantly increasing Russian encroachments, including the Russian refusal to admit that the Chinese are the equal of Russians, and constant Communistic propaganda.

Lu Yung Huan expressed the hope that the negotiations with Moscow would result in the appointment of a new Soviet general manager recognizing China's rights under the 1924 agreement.

Harbin is quiet while the Russians are tensely awaiting August 1, the Soviet Labor Day, fearing that the celebrations that day may bring the beginning of hostilities.

(By exclusive arrangement with London Daily Express.—Copyright, 1929, by Universal Service.)

Boy Pays Rent, Then Disappears

FREEDOM, Pa., July 30.—Leaving his home here last Thursday for Rochester, where he paid the house rent for his parents, Elmer George Delvichio, 17, son of Charles Delvichio, disappeared and the police have been asked to search for him. He has brown hair and eyes, is about 5 feet 2 inches tall, weighs 110 pounds, wore brown trousers, white and blue striped shirt and brown oxfords.

Engineer Seriously Hurt in Train Leap

GREENSBURG, Pa., July 30.—Jumping from the cab of his engine to escape being scalded by steam caused by a broken water gauge, C. T. Dively, 51, of 515 First avenue, Altoona, a Pennsylvania Railroad freight engineer, was probably fatally injured here today. Dively sustained a fractured skull. He was removed to the Westmoreland Hospital. The firemen were not injured.

Hit-Run Upset Injures Driver

NEW CASTLE, Pa., July 30.—Linden Reneker, aged 23, was seriously injured Sunday afternoon near Allison Park when a hit-and-run driver hit the rear of his machine, causing it to turn over. He sustained a broken nose, dislocated shoulder, a broken arm and his right hand was almost severed. He is in the Allegheny General Hospital.

Venango Springs Dangerously Low

FRANKLIN, Pa., July 30.—Scores of springs throughout Venango County have gone dry, streams are at record low level and the need for rain is increasingly great. Much of the city's water supply comes from a series of springs located some distance north of the city, and these so far are holding out fairly well.

Girl Chasing Ball Run Down by Auto

ROCHESTER, Pa., July 30.—Stepping in front of an automobile driven by Charles Storar, Conway, to get a ball with which she was playing near her home, Gertrude Law, 8, daughter of Harry W. Law, Conway, sustained lacerations of the head and arms, bruises on the body and is in the hospital here, police reported.

Mercer Grangers Meet on Thursday

MERCER, Pa., July 30.—The quarterly meeting of the Mercer County Pomona Grange will be held Thursday morning and afternoon at Indian Run Grange Hall. The program will be furnished by the granges of Cool Spring, Millburn, Indian Run and Pleasant Valley.

LEGION CHIEFTAIN SAILS

Photo by International Newsreel

MR. AND MRS. PAUL V. M'NUTT

Commander McNutt, American Legion, as he and his wife sailed from New York aboard the Leviathan. They're bound for Belgrade, Jugoslavia, where he'll attend the convention of Fidac.

ACCUSED SON, MOTHER UNITE

NEW CASTLE, Pa., July 30—John Dewey Seevers, held in the county jail here on charges of murdering his wife and Mrs. Catherine Rodgers, was reunited with his mother, Mrs. Fowler McCombie, of Marietta, O., after many years. The mother had not known the whereabouts of her son.

Newspaper accounts led Mrs. McCombie to believe Seevers was her son and she came here. Mrs. McCombie stated that she would be with him when he comes to trial in September.

"He was always such a good boy," declared Mrs. McCombie when questioned. "I can't understand how he got himself into such a mess. He must have been insane."

Mrs. McCombie stated that none of the family connection had ever been in an asylum, but that the whole connection is of a highly nervous disposition. She and her son's father were divorced many years ago and the father took Seevers with him. They had seen each other occasionally since that time, she said, until about ten years ago, when she lost contact with him.

District Attorney J. Elder Bryan is investigating a statement of Walter Rodgers, 10-year-old son of Mrs. Catherine Rodgers, who was shot in the mixup, to the effect that Seevers had attempted to shoot up a man at Girard, O.

Tear Gas Bomb Hit By Worker; Many Ill

BERLIN, July 30.—(AP.)—A workman excavating for a building in the Wilmersdorf district smashed a bottle of tear gas with his pick. The gas drove all persons from the surrounding area and inflicted sore eyes and nausea on scores. Firemen with masks removed the bottle and discovered that it was only one of 100,000 containers. It was thought to be a forgotten war stock.

Three Badly Hurt In Crash of Plane

FRANKLIN, Pa., July 30.—Pilot Ted Brooks, of Ellwood City, and two Franklin passengers suffered cuts and bruises when the airplane he was piloting struck an air pocket over the Franklin air field last evening and crashed 60 feet, striking a tree.

Jeannette Johnson, 18, suffered lacerations on the legs, and Robert Clark, 19, cuts on the head and shock.

6 ROBBER GANG SUSPECTS HELD

In the arrest of six Negroes, one a girl, police of the Center Avenue Station today believed they had rounded up a gang responsible for more than 30 holdups and robberies in the Hill, Oakland and North Side districts over a period of several months. They were arrested in a series of raids last night and early today by Acting Lieut. Ray Miller and a squad of men.

At the Center Avenue Station, where they were held as suspicious persons, they gave their names as Allen Payne, 20, of 2177 Bloomer way; Thomas Williams, 22, of 90 Crawford street; Edward Thompson, 24, of 24 Crawford street; Joseph Brown, 17, of 80 Crawford street, and Mrs. Anna Richardson, 35, and her daughter, 14, of 1918 Enoch street.

Vacation School Well Attended

Reports of both the Greenock Methodist Episcopal and the Greenock Peace Evangelical Lutheran Sunday schools on the first week's activities of the Greenock Daily Vacation Bible School, inaugurated by the Rev. W. Blair Claney, Jr., in the Luther League hall and parsonage show an enrollment of 93. Average attendance for the week was 73. Two more teachers, it was announced yesterday, will be added to the faculty this week.

Hickory Sq. Church Reunion Attracts 500

CONNELLSVILLE, Pa., July 30.—Coming from all parts of the country, more than 500 members and former members of the old Hickory Square Methodist Protestant Church at Broad Ford, near here, gathered for "home-coming day." A program, including several former pastors, was conducted in the morning and afternoon. There was a basket picnic at noon.

Baby Abandoned At Lone Pine Home

WASHINGTON, Pa., July 30.—A baby boy, apparently about four weeks old, was found deserted at the watering trough at the home of Ray Briggs, near Lone Pine. The baby has dark hair and blue eyes. It was dressed in new clothes, with a bonnet and a flannelette kimono. The baby was turned over to the Children's Aid Society.

Lindy Finds 'Lost City Of Maya' in Yucatan

SANTA FE, N. M., July 30.—(AP.)—Discovery of a lost city of Maya while flying over a Yucatan jungle in Central America on "good will" business for Uncle Sam, gave Col. Charles A. Lindbergh an interest in the development of archaeological research from the air.

The story of Colonel Lindbergh's interest in such air photography is one which has been gradually assembled and verified since his visit to Santa Fe recently, although he has declined to discuss the subject or say anything about his photographic activities for publication.

LOCATED RUINS

Soaring over a Yucaton jungle one afternoon he noted below what appeared to be an abandoned city. His curiosity aroused, he turned back and several times flew over the pile of ruins. He took his bearings, made notes, and he had the location of a lost city of the Mayas.

Led by his discovery to consider the possibility of the airplane as an agency for archaeological exploration, Col. Lindbergh consulted Dr. J. C. Merriam, who, as president of Carnegie Institution of Washington, directs important excavations in Mexico and Guatemala.

MADE PHOTOGRAPHS

Colonel Lindbergh advised the institution regarding the most efficient methods for aerial surveys and transportation in the tropics, and at Dr. Merriam's suggestion agreed to photograph, when in Arizona and New Mexico, certain localities known to contain ancient Pueblo ruins as well as areas at present unexplored.

During the trans-continental journey of Col. and Mrs. Lindbergh and their stay at the archaeological camp at the Pecos ruins, this program has been followed. Mrs. Lindbergh has been the colonel's companion on these photographic expeditions.

STORE WORKERS HOLD OUTING

More than 1,500 employes of Frank & Seder attended the annual store outing yesterday at the Willows, Oakmont. The outing was given under the direction of the Employes' Mutual Benefit Association.

A novelty program, entertainment and dancing were included in the day's festivities. Prizes were awarded in the novelty events. Dance music was furnished by Tracy-Brown's Willows Orchestra. Entertainment was furnished by Frank & Seder employes.

Chairmen of the committees included: Meyer R. Lerman, publicity; Jerry Rubin, entertainment; Louis Rothman, transportation; Miss Bertha Mitchell, prizes, and Clyde Edeburn, grounds.

Beaver Falls Men Kill Rattler In Potter

BEAVER, Pa., July 30.—Attorney A. G. Helbling and John Salcraida, cashier of a Beaver Falls bank, killed a rattlesnake while on a motor trip in Potter County. They brought the seven rattles home with them.

North Side Streets In Need of Repair

Council has been asked by property owners and residents to order temporary improvements for Sunday street and Oriana street that will place those thoroughfares in a passable condition.

Halts Car on Brink, But It Takes Dive

WESTON, W. Va., July 30.—When his car crashed into a fence and started over the bank into the West Fork river, Gilbert Hall, of Weston, was able to halt it on the brink. However, when he started to back out he failed to put the car into reverse and it plunged into the water.

Runaway Team Drags, Kills Boy

CHANLERSVILLE, O., July 30.—Howard Murray, 16, son of Mr. and Mrs. John Murray, of near this place, was killed when dragged by a team of horses attached to a binder. The father was cutting grain and left the team standing. They started to run away and the son grabbed them and was dragged to death.

Tardiness Costs Senator Reed Plenty a Day

WASHINGTON, July 30.—(AP.)—The tobacco tariff is beginning to mean a lot to Senator Reed (Rep.), Pennsylvania.

As one of the Republican tariff revisers of the Senate Finance Committee, he is in on an agreement under which the last member arriving for the beginning of a daily session is obligated to pay the day's bill for cigars.

His record for arriving last is understood to be almost perfect, and the taste of his colleagues for cigars that sell for 25 cents and up is understood to be even more so.

5 HOME FROM TRIP ABROAD

NEW YORK, July 30.—After spending more than a month abroad, Mrs. Frances West, 4 W. Ridge avenue; Miss Anna Brennan, 1529 Denniston avenue; Mr. and Mrs. Warren Davis, 4706 Penn avenue, and Miss Edith Jones, 4706 Penn avenue, all of Pittsburgh, returned here last evening in the Steamship Carmania, arriving from Southampton and Havre. They will leave for home after visiting in New York for a few days.

The Carmania also brought back the Browne and Nichols school crew of Boston, fresh from their triumph at the Henley regatta.

TOMORROW at DONAHOE'S

Blue Ribbon Wednesday

—day of outstanding values at DONAHOE'S! Listed here you'll find only a few of the hundreds of specials that make a shopping trip to DONAHOE'S so profitable for you on Blue Ribbon Wednesday.

Blue Ribbon Lunch ★
At Fifth Avenue Lunch Counter
11 A. M. to 6 P. M.
Tempting Brown Chicken Croquettes With Sweet Sugar Peas
or
Broiled Boneless Fillet of Fresh Haddock
With Old Fashioned Cole Slaw
Potatoes Mashed in Milk
Bread or Rolls and Butter
Iced Tea, Coffee, Tea or Milk
35c

Blue Ribbon Dinner ★
In Both Downtown Cafeterias
—Fifth Avenue & Smithfield Street
10:30 A. M. to 8 P. M.
Delicious Roast of Spring Lamb
Fragrant Mint Sauce
Rissole Potatoes
Sliced Tomatoes, Donahoe Dressing
or
Finest Assorted Cold Cuts
Potato Salad Sliced Tomato
Bread or Rolls and Butter
Coffee, Milk, Tea, Buttermilk
or Iced Tea
55c

Park Your Car Where It's Safe
from tags, fines, malicious mischief. Careful, courteous attendants park your car for you in DONAHOE'S spacious parking lot.
Three Entrances:
Diamond St., opposite Donahoe's—Fourth Ave., above Market St.—Diamond Square, at Market House.
DAY RATE 15c FIRST HOUR
Night Rate: 6 p. m. to 12 p. m., 35c
We Deliver Purchases At DONAHOE'S To Your Car On Our Lot
Simply take your purchases to package delivery room, Main Floor, Fifth Avenue Store, at Soda Fountain. We do the rest. No charge.

Refrigerated—From the Churn to Your Table!
—another reason why you should buy the finest butter churned in America—the BEST Butter in Pittsburgh—
DONAHOE'S Creamery BUTTER
You know how elusive is the delicate flavor of fine butter. You know, too, that the finest butter loses flavor when carried around under a blazing sun on a hot day without refrigeration. When you buy DONAHOE'S butter you will get the finest butter—full flavored—just as it came from the churn, because it is under continuous refrigeration from the churn to your table.
DRY ICE—146° Colder Than Ice—Is Wrapped With Your Butter At No Extra Charge!
Dry Ice will keep your butter firm and solid for two hours—even under a blazing sun on the hottest day. Dry Ice does not melt—it cannot soil your clothes.
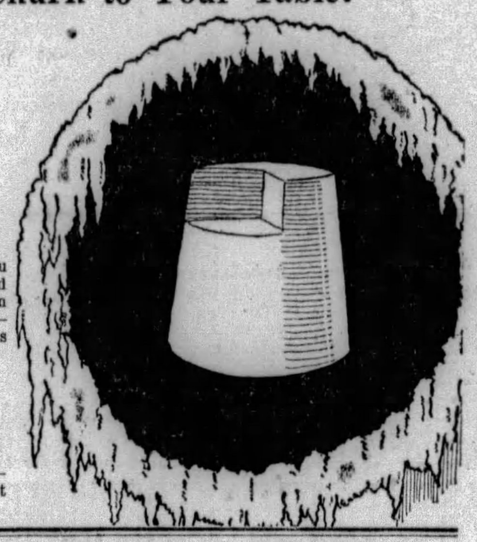

Something Unusual! The Famous MOANA Fine Fruit Preserves
—Below Wholesale Cost!

Made from fully ripened fruit so you get the full sugar content of these fine tropical fruits.
Nectar Marmalade, jar....35c
—made from golden Hawaiian Papayas, the melons that grow on trees in Hawaii.
Poha Berry Jam, jar.....40c
Try some over ice cream for a wonderful sundae. Delicious filling for layer cakes.
Hawaiian Guava Jam, jar, 35c
Combine with Philadelphia cream cheese and lettuce for a wonderful Hawaiian salad.
Fresh Pineapple Jam, jar, 35c
—the only product of its kind made from fresh Hawaiian pineapples. Try it on toast.
Your Choice 5 jars for $1
$4.50 a Case of 24 Jars
MOANA Hawaiian Preserves Exclusive With DONAHOE'S in Pittsburgh!

DONAHOE'S Old Fashioned Chocolate Ice Cream Soda ★ 15c
—double rich and double good! A cooling delight from the very bottom of the huge goblet to the crest of foamy, frothy top, made with sweet whipped cream and superfine ice cream.

FREE! Three Toasting Forks
with every purchase of one of the new, attractively colored 3-lb. tins

CAMPFIRE Marshmallows
CAMPFIRES are the original food marshmallows so widely used for baking, eating and topping. Now CAMPFIRES are quite the thing for outings and beach parties—they're delicious when slightly toasted over an open fire. You will find many uses for the attractively colored tins when empty—choose the color that harmonizes with the color scheme in your kitchen..... 3-lb. tin 89c

Now! Those Luscious Bartlett Pears From California
Here they are—the pears you've been waiting for—ripe, sweet, juicy. Delicious California Bartletts at the season's lowest price!
35c Dozen
★Beautiful Boston Ferns, ea., 89c
★Rubber Plants, 18 in. high, 43c
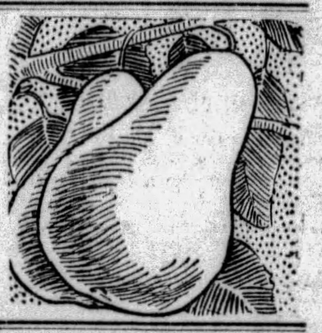

Fresh Cut Pork Chops 32c lb.
—meat that's ready in a jiffy. Special at.....

★ Pecan Halves
—for cakes, salads, sundaes; regular price $1.00 lb., special 79c lb.

Sweet Luncheon ★ Sliced Pickles
—ready to serve, 35c value. 29c pint

Mayonnaise Sets
—delicately tinted pink glass—excellent value at 39c set

MAZOLA Oil
pint can 33c quart can 58c

For Icing You'll Want to Use Irish Style Assam Tea

—very strong — only a small quantity will give you that real tea "tang." $1.10 value. 2 lbs. for 79c

Kraft Cheese in 5-lb loaves | American, lb.....43c | Pimento, lb. 45c

Del Monte Sweet Pickled Peaches
—delicious when served with meat course, especially with cold cuts. Sold regularly at 35c large can.
4 large cans $1

Knox Sparkling Gelatine, plain or acidulated ..... 2 pkgs. for 43c

Tom Collins, Jr.
The Perfect Mixer
—clear, sparkling, refreshing—ideal summer beverage—but most popular because it is such a good mixer.
3 bottles for 50c
★Elmwood Farm Chicken a la King, cooked in glass, 6½-oz. jar 59c

★ Smoked Fillets of Haddock
—the very choicest; broil them slowly. Special 29c lb.

★ Fresh Cod Steak
—thick steaks of finest-flavored codfish. Special 25c lb.

Pillsbury's Best FLOUR
—known wherever bread is baked. Priced low!
24 ½-lb. bag 1.15

Burnett's Vanilla; 2-oz. bottle, 38c.

Fresh From Our Ovens!
★Chicken Croquettes

Very tempting — nicely browned—very special 6 for 39c
★ DONAHOE'S Potato Salad, lb.....25c
★ Anchovies with Capers, packed in pure Olive Oil—priced low—3 cans.....29c
★Imported Button Mushrooms
—how they add flavor to steaks, creamed chickens, etc. Uniform in size. Priced very low—43c can ..... 3 cans for 1.19

FLIT Kills Flies, Mosquitoes, etc.—two sizes: pint can.....63c ½-pt. Can 39c

★ Star Items Sold Only in Our Downtown Stores
Donahoe's
Two Convenient Downtown Stores and CAFETERIAS
FIFTH AVENUE, Between Wood and Market
421 Smithfield St., bet. Fourth Ave. and Diamond St.

Baked Specially for You!
Cocoanut Layer Cakes★
Three layers of golden cake covered with freshly grated cocoanut. Who would think of baking on a hot day when one can buy a 50c layer cake for 39c each
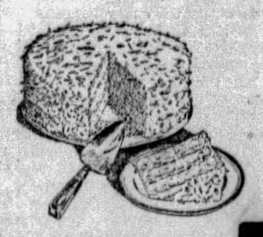

GIMBELS ECONOMY DAY—WEDNESDAY ONLY

Economy Day Specials being for one day only, it is important they be easily identified. Look for the special yellow signs. Each special is a carefully chosen item selected for its seasonable desirability for Midsummer. The one-day special feature is your guarantee of a saving.

Pastel Silk Dresses in Sun Modes

$8.95

For humid August weather and for vacation there never was a fashion to compare with these dresses. Tailored of flat crepe and trimmed with an embroidered monogram or a contrasting lacing. All are sleeveless, some have sun-backs, others have regular necklines. Some white dresses, too. Sizes 14 to 20.

Third Floor

Junior-Misses' Summer Dresses

$3.95

Cotton and linen dresses, formerly $4.95 and $5.95. Including white and pastel pique. Sizes 13 to 17.

Third Floor

Pastel Coats of Basketweave

$11.85

Think of being able to buy the summer coat you want at this price. A limited group for women and misses.

Third Floor

Fox and Wolf Fur Scarfs

$22.85

Beautiful full-haired foxes and wolves in pastel colors. An exceptional value for Economy Day.

Third Floor

Chamoisette Gloves, Special

$1.00

Women's popular slip-on doeskin gloves in beige and white, scalloped or plain tops. Special for Wednesday only.

Street Floor

Women's Blouses, Sweaters

$3.85

Sleeveless and long-sleeved blouses of flat crepes in pastel colors and prints. Also a group of sweaters.

Third Floor

Women's Blouses and Sweaters

$1.65

Sleeveless checked blouses in various colors, tailored of a silk-like fabric. Also a group of summer sweaters.

Third Floor

Women's, Misses' Rayon Lingerie

74c

Bloomers, vests and panties of fine ribbed rayon in flesh, peach or white. Qualities that are priced low.

Second Floor

Men's Golf Hats

95c

Excellent quality straw. Sunshade in visor. Plain or novelty colors. The quantity is limited.

Fifth Floor

Hot Weather Suits For Men

$24

Regularly $30

Made of superb quality fine lightweight worsted. ¼-silk lined, with patch pockets. Tailored in a manner that is shape-retaining, with an individual style that combines comfort with smart dress.

In plain grays and fancy materials.

Gimbels—MEN'S CLOTHING DEPT.—Fifth Floor

Printed Celanese, Bemberg, Rayon

98c Yd.

Celanese bemberg, printed svelda chiffon, printed svelda radium, printed zeppelin chiffon, colored celanese satin, etc.

Fabrics—Sixth Floor

Infants' Creepers

89c

Regularly priced $1.00. Sheer, cool dimities and batistes. Sleeveless or with short sleeves. Frilly styles for girls, tailored for boys.

Fourth Floor

Women's Hand Bags

$2.00

Regularly $2.95

Smart and serviceable. In attractive shapes, colors and designs.

Jewelry Dept.—Street Floor

Boys' Tan Oxfords

$1.95

Oxfords of sturdy tan calf for small boys. Sizes 10, 10½ and 11 only.

Fourth Floor

Men's and Boys' Strap Watches

$3.95

Regularly $5.00

Choice of styles and shapes. Every one a guaranteed timepiece.

Jewelry Dept.—Street Floor

Washable Foulards

69c Yd.

Regularly priced 95c yard. 32 inches wide in 40 color combinations.

Fabrics—Sixth Floor

Imported Sport Necklaces

69c

Regularly $1 to $2.95

All the season's smartest colors. For wear with sport costumes. Special for Wednesday only.

Jewelry Dept.—Street Floor

Neat Organdy Neckwear

74c

Regularly $1 to $1.95

Several popular styles in collar and cuff sets and vestees of white and colored organdy.

Neckwear—Street Floor

36-inch Cotton Charmeuse at

34c Yd.

A quality that other times is priced 48c yard. In large bold designs or small tweed-like effects. 36 inches wide.

Fabrics—Sixth Floor

Boys' Washable Knickers

79c

Knickers of durable linen or cotton; all points of strain carefully bartacked. Sizes 6 to 16 years.

Fourth Floor

Men's Beach Robes

$2.95

Regularly $4.95

In a good variety of patterns and stripes. Every robe cut full.

Fifth Floor

Tots' Printed Coolie Coats

$1.00

Imported from Japan. Of cotton crepe in red, blue, black and white. Sizes 4 to 16.

Fourth Floor

Crepe Gowns—of Silk or Rayon

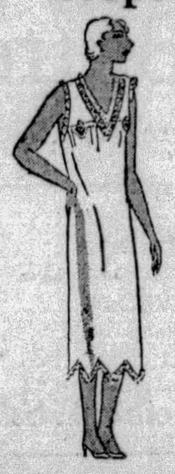

$1.89

Fresh new garments that ordinarily would be marked much higher. Of soft quality crepe de chine trimmed with pretty laces (one sketched), or hemstitched in unusual ways.

Of rayon crepe tailored or edged with laces. Large or small sizes. Flesh, peach and white.

Gimbels—LINGERIE SHOP—Second Floor

Bright Coolie Coats of Wool Challis

$2.84

Coats that serve vacationists in two-fold manner. On the beach they lend color to your beach outfit and keep one from shivering after a dip. In cottage or hotel they may be used as a negligee or lounging robe. Red, black, copen and orange, splashed with vivid color.

Japanese lacquer sandals, $1.00.

Gimbels—NEGLIGEES—Second Floor

Rainbow Rubber Aprons

49c

Wednesday Only

Coverall style. Very heavy with specially treated rubber.

Notions Dept.—Street Floor

3-Piece Bath Ensembles

75c

Regularly $1

Bath brush, hand brush, wash cloth. Blue, yellow, rose, green.

Toilet Goods—Street Floor

Rollfast Roller Skates

$1.45

Regularly $1.65

Strongly built with ball-bearing wheels and flexible reinforcement.

Sporting Goods—Fifth Floor

Assorted Cream Caramels

39c lb.

Regularly 59c lb.

Eight assortments made in our own kitchens. Special for Wednesday only.

Candy Dept.—Street Floor

Mohawk Sheeting

49c yd.

Regularly 60c

The famous Mohawk muslin sheeting of standard quality. Fully bleached.

Sixth Floor

Cups and Saucers

6 for 49c

Regularly 10c Each

Imported clear white china of graceful design and excellent quality. Only 511 of these.

Seventh Floor

Colonial Bridge Lamps

$2.69

Regularly $3.45

A delightful bridge lamp of oil font design finished in Pompeian green—with rice paper shades.

Seventh Floor

Ironing Board Pads

39c

Unusual Value

Non-burnable felt. Fit any size board. Boxed individually. Special for Wednesday only.

Street Floor

Linoleum Samples

39c

Regularly 95c

Pieces which we have used for display, 3x3, in all patterns. 18x30 rubber door mat, now 95c.

Eighth Floor

32-Piece Dinner Sets

$3.59

Regularly $4.95

American porcelain in deep ivory. Choice of 4 colorful floral designs. Service for six.

Seventh Floor

6-Piece Nappy Sets

$1.00

Regularly $1.25

A handy bowl set of imported yellow porcelain in two gay border decorations. 6 sizes.

Seventh Floor

"Queen" Ironing Boards

$3.29

Regularly $3.50

Strongly built with a large ironing surface. Easy to fold and put away.

Seventh Floor

Ribbon Novelties

25c

Regularly 50c to $1

Handkerchief cases, garters, hair bows and sachet bags. Slightly soiled.

Ribbon Dept.—Street Floor

300 Shopping Bags at

35c

Regularly 55c and 65c

Straw handle shopping bags in attractive color combinations.

Art Needle Dept.—Balcony

Anoka Crex Rugs

$5.99

Regularly $8.50

Splendid rugs for porch or sunroom because of their gay designs and long service. 6x12 size.

Gimbels—Eighth Floor

Colored Rayon Ribbon at

10c Pc.

Regularly 75c Piece

Attractively striped rayon ribbon with picot edge. In wanted colors.

Ribbon Dept.—Street Floor

Large Turkish Towels

Special at 34c

Double thread full bleached terry weave in a large size, 22x45 inches. Thick and fluffy nap, yet strong and durable. Made with fast-colored jacquard weave borders.

Gimbels—Sixth Floor

300 Week-End Cases for Women

$3.45

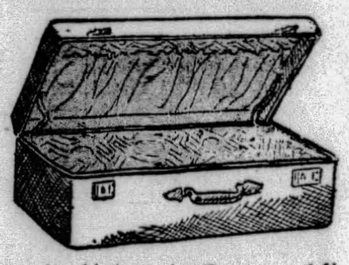

Full round edge case in black cobra Dupont with two brass patented locks and leather handle.

Pockets in lid and at sides.

Sizes 16 to 24 inches.

Rayon lined in blue or tan.

Gimbels—LUGGAGE DEPT.—Balcony

6-Foot Stepladders

$1.39

Strongly made and braced under each step with iron rods. Made of fine smooth lumber.

Gimbels—Seventh Floor

Square and Oblong Pillows

50c

Regularly 89c to $1.00

Made of gayly colored cretonne and chintz in wanted shapes.

Art Needle Dept.—Balcony

Aluminum Kettles

59c

Large 8-quart size of good grade aluminum with graduated markings on the sides. Bale handle.

Gimbels—Seventh Floor

Green Glass Kitchen Sets

88c

Regularly $1.25

Three refrigerator dishes with a cover, 6 glasses and a 4-piece mixing bowl set in green glass.

Gimbels—Seventh Floor

Royal Wilton Rugs Special at

$42.50

Regularly $78.50

Room sizes, 9x12 and 8.3x10.6, in a Wilton weave that will give splendid service. A wide range of patterns and colorings. Specially priced for Economy Day only.

Gimbels—Eighth Floor

Last Courtesy Day Tomorrow

August Furniture Sale

OUR ENTIRE STOCK REDUCED

$300,000 Regular Stock Reduced

$100,000 Special Purchases Specially Priced

One More Day—Advance Selection

August Sale of Furs

Individuality dominates the collection. Every coat is an authentic silhouette, color and fur pelt for the 1929-30 season. Prices are the lowest compatible with such quality. *(Third Floor)*

Men's Negligee Shirts Special at

$1.00

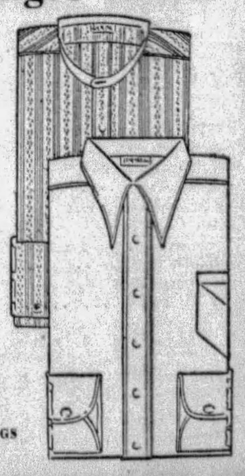

Men! Stock up now on new madras shirts in attractive colored stripings.

Neckband or collar attached styles.

All sizes in the lot but not in every style.

Practical and cool.

Gimbels—MEN'S FURNISHINGS DEPT.—Street Floor

Gimbels

SIXTH AVENUE AT SMITHFIELD STREET, PITTSBURGH PHONE ATLANTIC 4400

Sole Owners and Operators Broadcasting Station WCAE

Mail and Telephone Orders Filled While Quantities Last. *Phone 44000 From Nearby Points—No Toll Charge.*

Guard Scout Camp Against 'Red' Threat

LIVERPOOL, England, July 30.—(INS.)—Guards have been placed about Arrowe Park, where the world jamboree of the Boy Scouts is to open tomorrow as a result of threats of young communists to make a hostile demonstration against the Boy Scouts as a "militaristic organization."

Thieves Loot Store; Take Sugar Supply

The burglars who broke a cellar window to gain entrance to the Kroger store at Frankstown and Murtland avenues early today made away with 40 cartons of cigarets, 200 pounds of sugar and $10 worth of candy, Manager Isaac Mellon reported to police.

DIVIDE VILSACK FORTUNE

Distribution of $164,634 left by W. W. Vilsack to be divided among benevolent institutions was confirmed in Orphans' Court by Judge Thomas P. Thimble today.

These gifts were made: St. Thomas High School, Braddock, $105,635; Braddock General Hospital, $40,000; Rankin Community Association, $2,500; St. Vincent De Paul Society of East Pittsburgh, $2,000; Braddock Relief Association, $5,000; Salvation Army, Braddock branch, $2,500; Catholic Conference Service, East Pittsburgh, $3,000; and St. Vincent De Paul Society of Braddock, $3,000.

The distribution was made by Attorney Joseph H. Bialis and T. J. Sweeney, former Vilsack employe, to whom Vilsack entrusted the division of the funds.

Canada Buys 3,000 Deer for Eskimos

OTTAWA, July 30.—(AP.)—The Dominion government has bought 3,000 reindeer in Alaska. The animals will be driven to the MacKenzie River section to provide food for Eskimos.

Pick Handle Cow Has 2-Head Calf

CAMBRIDGE SPRINGS, Pa., July 30.—A cow belonging to Ben Hutchison, of Pick Handle, near here, gave birth to a two-headed calf. Both heads were perfectly alike, and the calf was otherwise well formed.

Rome, Ga., Given Statue by Mussolini

ROME, Ga.—(INS.)—Closer unity of feeling between the United States and Italy was seen today in the announcement that through Benito Mussolini the Eternal City has presented Rome, Ga., with a statue, said to be the only perfect reproduction of the wolf mother and Romulus and Remus, ever to be given an American city.

Negro Faces Charge Made by Daughter

MERCER, Pa., July 30.—Robert Neal, Negro, R. D. 4, Grove City, has been held for court following a hearing before Justice T. W. McClain, on a charge preferred by his 15-year-old daughter. Neal alleges the accusation is a frame-up.

'HEXED,' PLEA OF SLAYER

SYRACUSE, N. Y., July 30.—(AP.)—A murder case recalling the "hex" killings of Kalamazoo, Mich., and York, Pa., developed here yesterday with the death of John Fantauzzi, 38, in a hospital several hours after he was stabbed in defending his wife, Anna, from attack by Antonio Busco, 35, who, according to witnesses, believed the woman had cast a spell over him.

Busco, who is to be arraigned on a first degree murder charge, is said to have gone to police repeatedly in recent months to seek their assistance in breaking the spell he believed he was suffering from.

As Busco was passing the Fantauzzi home, he thought he saw the woman who had bewitched him. It was Mrs. Fantauzzi. He lunged at her with an open knife, but her husband intervened and was fatally wounded. Three other persons were slightly injured before Busco was subdued.

Although Busco had never been examined at the psychopathic hospital physicians said they had advised his family to have him committed.

SOUR STOMACH

Wonderful discovery brings to sufferers the most powerful starch digesting enzyme—Japtase

ACIDINE never fails to relieve and keep it away.

This remarkable new discovery relieves safely, surely and swiftly—indigestion, acidosis, dizziness, sour stomach, sick headache, acid stomach, chronic constipation, head colds and acid rheumatism. It alkalizes, balances excess acid, keeps the whole digestive system sweet and clean.

ACIDINE is the only perfect, modern, anti-acid which is combined with Japtase, a powerful starch digestant—it digests 900 times its own weight of pure potato starch in 30 minutes. Your stomach deserves protection. ACIDINE gives it.

A meat and starch digestant, anti-acid and carminative beyond compare. Soothing to the stomach and intestinal membranes. Slightly laxative, but not excessively so. A really perfect medicine for mother, father, children and babies. Used and recommended by physicians everywhere. Money back guarantee. At all druggists, or write Health Laboratories, Inc., Dept. 30, Pittsburgh, Pa.

Check Your Trouble ✓
Indigestion
Sour Stomach
Gas
Sick Headache
Acid Rheumatism
Acidosis
Constipation
Head Colds

ACIDINE

SPEARS

Downtown
East Liberty

911-921 Penn Avenue
Open Till 5 P. M. Daily
Broad St. and Collins Ave.
Open Monday and Saturday Evenings

Both Spear Stores!

final RUG CLEAR-AWAY

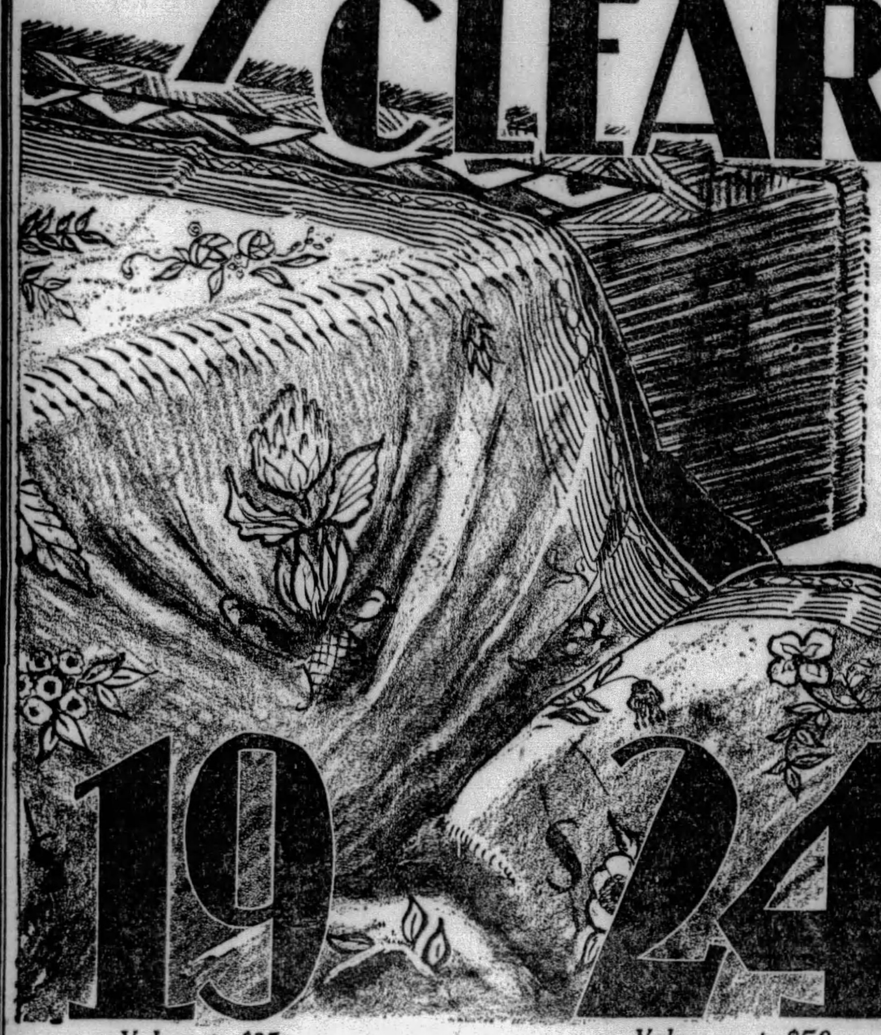

Axminsters! Velvets! Brussels! Wilton Velvets!

9x12, 8.3x10.6 and Other Popular Room Sizes!

Prices slashed to less than original cost in many cases for quick clearance tomorrow! All these rugs are more or less soiled, but there are years of service in every one! Save tremendously on whichever one you select!

19 24 29

Values to $35
9x12 and other room size rugs! All one-of-a-kind. Unusual bargains!

Values up to $50
Axminsters! Velvets! 9x12 and other room sizes. You'll be delighted with them!

Values up to $80
Remember, they are soiled, but they are the biggest rug bargains you may ever see.

Open a Charge Account—Charge the Rug You Select!

SPEARS RADIO Clearance

NATIONALLY KNOWN SETS AND ACCESSORIES

Every Receiver is electrically and mechanically guaranteed. These sets are Demonstrators, Floor Samples, Trade-ins. A wonderful opportunity to purchase a nationally known receiver at a mere fraction of its real value. All sales final! No exchanges! Convenient payments, of course!

A. C. Electric Receivers!

$69 Polydyne Screen Grid	$24.50	$110 Bosch 28, 8 AC Tubes	$59
$75 Steinite 261, 7 AC Tubes	$39	$150 Zenith 33X, 8 AC Tubes	$79
$77 Atwater Kent 40, 7 AC Tubes	$39	$147 Radiola 60, 9 AC Tubes	$89
$99 Freed-Eisemann NR80, 8 Tubes	$39	$125 Balkite A3, 8 Tubes	$49
$95 Radiola 18, 7 AC Tubes	$39	$245 Lyric Radio and Phonograph	$89

Radio Cabinets!

$80 Walnut Lowboy Cabinets at	$14.75
$50 Walnut Highboy Cabinets at	$24.75

Other Clearaways!

$19.50 Piano Roll Cabinets	$9.50
$15 Portable Phonographs	$5.95

Many Other Bargains in This Final Clearaway!

Don't Miss This Final Clearaway!

Every Piece of Fibre Furniture

33 1/3% OFF

NOW is the time to make tremendous savings on all Summer Furniture! Pep up your home for winter or even next Summer's use with cheerful Fibre . . . the savings justify it!

1/3 Off ANY FIBRE SUITE! With or without upholstery! All hand-woven Fibre! Beautiful styles! Large selection!

1/3 Off ANY PORCH CHAIR OR ROCKER! Orange! Green! Sun Brown! Every favorite color! Every favorite style! Marvelous values!

1/3 Off HAMMOCKS, SWINGS, TABLES, DESK SETS . . . in fact, EVERYTHING in Summer Furniture! You can't afford to miss it! Hurry!

Take 1/3 Off the original price tag at time of purchase . . . you SEE what you SAVE!

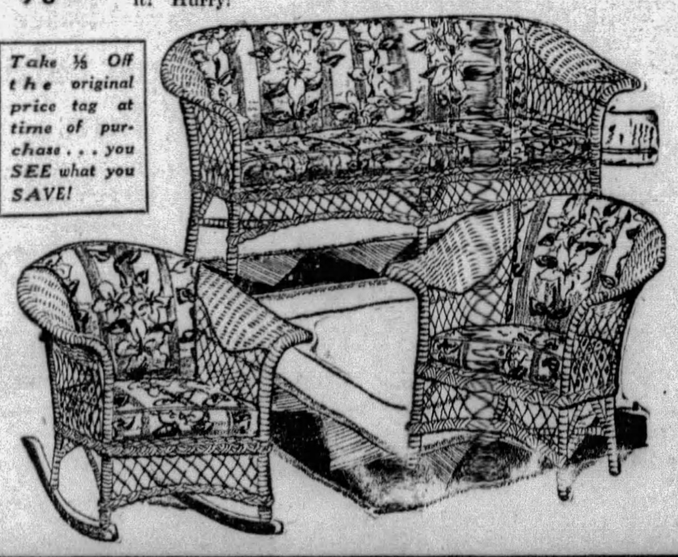

Real Values

For Mid-Week Food Shoppers

A&P ESTABLISHED 1859 "WHERE ECONOMY RULES"

Here is another great opportunity for thrifty housewives to replenish their food supplies at a marked saving in price. An added satisfaction in shopping at A&P stores, is in knowing that everything you buy is of the highest quality and absolutely fresh. Do all of your food buying at your nearest A&P Store.

Whitehouse
Milk 3 *tall cans* 23c
This is the Famous Whitehouse Brand and is very popular with housewives who demand only the best. It keeps well in warm weather and is a great bargain at this price.

Del Monte
Apricots 2 *large cans* 49c
Delicious tree ripened fruit from the groves of sunny California. Packed in a rich heavy syrup, ready to serve as a delectable dessert.

Butter *Sunnyfield Sweet Cream* *lb print* 49c
Brooks' Pride Country Roll Style *lb* 47c

Fine Quality Pearl **Tapioca** *pkg* 10c
N. B. C. Golden Sugar **Cookies** *lb* 21c
Pure Apple Cider **Vinegar** *Bulk Gal* 35c
Hard Wood **Clothes Pins** *pkg of 100* 19c

The Soap Saver **Gold Dust** *lge pkg* 25c
Delicious Sugar Cured **Bacon** *squares* *lb* 19c
For Healthful Lunches **Peanut Butter** *lb* 15c
The Well Known Insecticide **Flit** *Sprayer 25c* *can* 39c

Fresh Eggs *Standard Selected No. 1* *doz* 39c
For All Cooking and Eating Purposes

Palmolive Soap 4 *cakes* 27c
Famous beauty experts the world over, recommend and advise the use of Palmolive Soap in caring for the skin.

Octagon Soap 10 *cakes* 55c
This famous laundry soap is a great favorite. Use it for all cleaning purposes. At this price you will want a generous supply.

Solid Red Ripe Marietta
Tomatoes
Sensationally Low Priced at *basket* 99c

Fancy Elberta Freestone
Peaches
2 *lbs* 13c

Quality Meats

From Tender Young Porkers **Pork Chops** *lb* 35c
Cut From Prime Steer Beef **Pot Roast** *lb* 35c
Armour's Star, Cudahy's Puritan **Bacon** 6 to 8 lb. Pieces Whole or Half *lb* 35c
Ground Ready For Loaf **Pork & Beef** *lb* 32c

Every A & P Meat Market carries a most complete line of tasty cold meats, so desirable for cool summer lunches and for packing the outing basket. The prices are very reasonable.

The Great ATLANTIC & PACIFIC Tea Co.

These Prices Effective in Metropolitan Pittsburgh

COOLIE COATS—That have been priced $9.75—those lovely printed silks with silk lining, now $5.95. Second Floor.

JOSEPH HORNE CO

MEN'S CRAVATS . . . formerly $1, $1.50 and $2—medium weight and summer ties . . . in stripes and all-over effects, now 65c. Main Floor.

THE BEST PLACE TO SHOP AFTER ALL

Tomorrow . . . Remnant Day

And Final July Clean-up of Odds and Ends

In the Sports Shop

$15.00 to $17.50 Tub Silk Sports Frocks . . . sleeveless and sleeved models . . . in white and light colors . . . women's and misses' sizes, at $8.75.

$25.00 to $39.50 Dresses and Ensembles, in tub silks and some lightweight woolens in white and colors . . . in broken sizes for women and misses, at $16.75.

$25.00 to $29.50 Coats and Jackets . . . quilted silks . . . velveteens . . . flannels . . . novelty materials. Women's and misses' sizes, at $12.50.

. . . Horne's, Second Floor . . .

Women's and Misses'

Suits, Ensembles $25

Were $35 to $49.50

Small group of women's and misses' suits and ensembles in basket weave, kasha and novel fabrics. Two-piece types with skirt and full length coats. Some with blouse and skirt; others with silk dresses.

. . . Horne's, Second Floor . . .

Women's Gloves

Up to $3.50 leather gloves, including capeskins and kids, now $1.65.

Up to $2.25 fabric gloves, slip-on and cuff models, now $1.15.

Up to $2.00 silk gloves, novel cuff and longer lengths, now 45c.

. . . Horne's, Main Floor . . .

Millinery Clearance

Hats That Were Formerly $3.75 to $15

$1 to $5

Felt hats, straw hats, hair hats, and combinations of fabrics; light and dark shades; even some of our finer type straw hats.

. . . Horne's, Fourth Floor . . .

Women's Lingerie

Women's $2.00 and $3.00 knit union suits, vests, and drawers . . . most of them cotton, and some wool-and-cotton, and silk-and-wool garments . . . and $2.55 glove silk bloomers, in broken sizes, at $1.45.

Women's $1.95 to $3.00 cotton union suits and vests in white . . . and rayon chemises and step-ins in flesh and peach—size ranges incomplete—at 85c.

. . . Horne's, Second Floor . . .

Women's Pin Point Mesh Hosiery $2.95

Were $3.75

The fashionable Pin Point and Diamonet Mesh silk hose, smart for sports or street wear.

$6.00 Black Heel hose, not in all sizes and colors, now $4.95.

$2.95 Pure Ingrain silk hose, black square heels, in gunmetal and dust, $1.95.

$2.95 to $4.95 Imported Sports Hose—including embroidered clocks, plain lisles, silk and lisle, and ribbed hose, $1.85.

$1.95 Lace Net Sports Socks, now $1.25.

65c Imported full-fashioned lisle hose, now 25c.

. . . Horne's, Main Floor . . .

'Kerchiefs

Men's and Women's novelty handkerchiefs, originally $1.00 to $2.00—now 65c.

Men's and Women's novelty handkerchiefs, originally 75c and $1.25—now 35c.

Women's handkerchiefs, assorted patterns, originally to 35c—now 18c.

. . Horne's, Main Floor . .

Neckwear

Scarfs, collar and cuff sets, vestees and ties at great reductions. Each item represented in one or more groups, but not every item in each group.

Originally to 95c, now 50c.

Originally to $3.95, now $1.95.

Originally to $5.95, now $2.95.

Originally to $6.95, now $3.95.

Originally to $19.75, now $4.95.

. . Horne's, Main Floor . .

Laces

Remnants of laces of all descriptions—5c to $1.00 yard.

Buckles and buttons—5c to 50c.

Rainbow Purses — 50c to $1.00.

Furs—10c to $3.00.

Odds and Ends of buttons—5c to 50c a dozen.

. . Horne's, Main Floor . .

Ribbons

Remnants of ribbon, all widths and colors, ½ off.

. . Horne's, Main Floor . .

Notions

25 $1.75 Warren Bandeaux, odd sizes . . . 50c

5 $1.00 Soiled Garter Belts 35c

60 50c Women's and Children's Supporters . . 10c

27 85c Children's Waists, each 10c

17 $3.25 Glazed Chintz Bags $2.25

18 $3.50-$7.00 Pillow Models $1.00

16 $2.50 Professional Irons 25c

117 50c-75c Fancy Rubber Tea Aprons . . . 3 for 85c

4 $8.50 Leather Scissors Sets $3.00

Odds and Ends Finished Stamped Models . . . . . ¾ off

Aurora Liquids, odd colors, dozen 12c

. . Horne's, Main Floor . .

Toiletries

Decorated Bath-Room bottles and sets, conventional or flowered designs, 3 for 25c, and 35c, 65c and $1.25 each.

Skin Tonics and Astringents, formerly up to $1.85, now 35c and 50c.

Compacts formerly up to $2.50, now 45c, 65c and $1.45.

Rouge, formerly 50c or $1.00, now 25c and 45c.

Lip Sticks, formerly up to $2.50, now 10c, 50c and $1.00.

Face Powder, 10c.

Karde Tonic, white, formerly $1.00 to $5.00, now 25c, 50c and 75c.

. . Horne's, Main Floor . .

Stationery

Miscellaneous Stationery items, 10c to 50c.

Imported Desk Blotting Pads, 25 in. by 22½ ins., including engagement pad, memorandum, and calendar, formerly $7.50—now $1.95.

Magazine Covers—formerly $1.50 to $3.00—now 50c.

Of imitation leather, to fit standard magazines.

. . Horne's, Main Floor . .

Remnants of Silks . . . Woolens Wash Fabrics *—at LAST Prices!*

Prices have been put on every remaining piece of fabric . . . dress length or less . . . to dispose of it this Final Clearance Day. These remnants suggest many timely uses . . . coats, dresses, ensembles, trimmings, children's wear, lingerie and draperies—priced at a fraction of their regular figures, the majority of them HALF OFF! You will find:

Sheer Woolens
Novel Wool Jerseys
Wool Challis
Batistes
Voiles
Dimities
Suitings
Ginghams
Novel Rayons
Printed Flat Crepes
Plain Flat Crepes
Printed Georgettes
Printed Chiffons
Printed Tub Silks
Printed Pongees
Sports Silks
Satin Crepes
Black and White Silks

. . . Horne's, Main Floor . . .

Fashion Thrift Dresses

$6.75 ***Were $10 to $13.75***

$12.50 ***Were $16.50 to $19.50***

At $6.75—Sleeveless polka dots and plain crepes, pastel georgettes and some printed georgettes. In women's and misses' sizes.

At $12.50—Jacket ensembles of pastel crepe, dotted ensembles with plain blouses, flowered prints, embroidered georgette jackets with white frocks, dark chiffons. Women's and misses' sizes.

. . . Horne's, Fashion Thrift, Second Floor . . .

Women's Silk Dresses $8.75

Were $16.75 to $25.00

Washable crepes . . . pastel silk piques . . . sleeveless models in sizes 34 to 40. (Sunshine Corner).

Long sleeved and sleeveless dresses of plain crepes, printed crepes and georgettes . . . including some navy blues. Sizes 34 to 42. (Tailor-Types).

. Horne's, Second Floor . . .

Women's Dressy Coats $19.50

The group includes furred and unfurred styles in kashmir fabrics and velveteen. Tans, browns and black. Sizes for small women and regular sizes 34 to 44.

. . . Horne's, Second Floor . . .

Linoleum Remnants

25c to $1 *piece*

$1.75 to $10.00 Inlaid linoleums in a variety of patterns and colors; 1 to 4 sq. yds. to a piece—fine for vestibules, hall closets and so on.

Linoleums, 50c sq. yd.

$1.75 to $3.25 Inlaid linoleums, imported and domestic, in varied patterns; also plain battleship linoleums; 4 to 10 sq. yds. to a piece.

Formerly $7.50 to $19.50 Porch rugs, including oval rush rugs, grass and fiber ones. 4.6x7.6 ft., 6x9 ft., 8x10 ft. and 9x12 ft. $5 each.

$1.00 Rubber Door Mats of good heavy rubber; 18x30 inches. 35c.

. . . Horne's, Sixth Floor . . .

Linen Remnants

¼ *and* ½ *Off*

Remnants of table damasks—many qualities and patterns, and sizes sufficient for cloths—¼ off.

Remnants of crash and glass toweling—good selection—¼ off.

$1.00 Linen glass towels, woven name borders—50c.

35c Linen guest towels, hemstitched—20c.

Remnants of embroidery linen—½ off.

Bath mats, turkish and chenille, many styles—¼ off.

Decorated linens—scarfs, centers and doilies—½ off.

. . . Horne's, Fourth Floor . . .

Housewares ½ Price *and less*

Group of odds and ends of housewares, including cereal sets, crockery molds, scrap baskets, tea pots, fireplace fixtures, etc.—½ price and less.

$1.75 Vegetable binettes—85c.

$1.00 "Jiffy" pea hullers—50c.

$2.00 and $2.25 Card tables, green and mahogany—$1.45.

$1.00 Glass fish bowls—25c.

$40.00 Bathroom cabinets, colored porceloid, $20.00.

. . Horne's, Fifth Floor . .

Pictures

$1.00 to $12.50 Sheet pictures, odds and ends, 10c to $5.00 each.

$1.95 to $32.50 Maxfield Parrish pictures, framed, $1.30 to $21.25.

$47.50 Enlargement of "Smoker" in oil finish, $25.00.

$47.50 "Girl with Tambourine," in oil finish, $25.00.

$40.00 Oil painting of "Poppies", $17.00.

$40.00 Oil painting of "Flowers", $20.00.

Odds and ends of picture and mirror cords, 25c.

$1.00 to $3.00 Picture frames, swing and stand types—25c to 50c each.

. . Horne's, Fifth Floor . .

The Children's Floor

Timely Things at Little Prices

For Boys

$1.95 and $2.95 Bathing Jerseys. Broken sizes from 30 to 36, at 95c.

$1.95 to $3.95 Bathing Suits—all-wool one-piece styles—in broken sizes from 12 to 16, at 95c.

$4.50 to $10.00 Raincoats—rubber surfaced—and some gabardines—in broken sizes from 4 to 16, at $1.95.

$6.95 Boys' Wool Two-Pants Suits in long trouser and knicker styles. Sizes 8 and 9 in knicker suits, and 13 and 14 in long trouser suits, $5.00.

Boys' Linen Hats and Caps, 15c.

For Girls

A group of girls' wash dresses and ensembles, in broken size range from 6 to 14, ½ price.

$7.50 to $11.75 Silk Dresses—in dark, pastel, and printed silks. Broken sizes from 6 to 14, at $6.50 and $10.00.

Up to $29.75 Spring Coats in tailored tweeds, flannels, and cheviots . . . and novelty woolen ensembles, in broken sizes, $7.00 and $10.00.

$1.25 Orphan Annie Sweaters. Broken sizes from 6 to 14 at $1.00.

For Little Tots

Up to $5.00 Wash Dresses and Ensembles for little girls, and little boys' wash suits—in broken sizes from 2 to 6, at ½ price.

Small lot $5.00 to $10.00 Spring Coats—little boys' topcoats . . . little girls' flannel and tweed coats . . . and a few rubber-surfaced and rubberized poplin raincoats, in broken sizes from 2 to 6, at $3.00 and $5.00.

. . . Horne's, Third Floor . . .

1500 Books

From Our Circulating Library

25c 50c

The most discussed and most sought-after books go into the Circulating Library. Twice a year we withdraw those which have had the greatest circulation, and dispose of them in this fashion. There are 1250 late popular novels regularly $2.00 and $2.50, and 250 volumes of non-fiction, regularly $2.50 to $5.00 . . . all in good condition. The former will be a Quarter each, the latter a Half Dollar.

There should be a scramble for them tomorrow at these prices . . . for vacation trips, for "shut-ins" and institutions!

. . . Horne's, Book Department, Main Floor . . .

Lamp Bases, Shades

$3.50 to $10.00 Boudoir, novelty and table lamp bases—$2.95.

35c to $1.00 Boudoir lamp shades—10c.

Table lamp shades, bridge, junior and table lamp styles—less than ½ price.

. . . Horne's, Fifth Floor . . .

RADIOS

All-Electric — Standard Makes, Greatly Reduced for Final Clearance

Every set is of a well-known make and is an efficient performer. Priced complete with tubes and speaker except where otherwise noted.

2—Fada Radios, cabinet model, originally $412. Remnant price, $212.00.

1—Sparton Radio (set only). Originally $175. Remnant Day price, $25.00.

2—Zenith Radios, model 33. Were $150. Set only, Now $69.00.

3—Zenith, model 11-E. Were originally $175. Set only. Now $49.00.

3—Zenith, model 35 P. Originally $330. For Remnant Day, $195.00.

1—Bosch, model 28. Originally $275. Tomorrow, $172.50.

Battery-Operated Sets

4—Radiola 28, originally $260. With tubes, $45.00.

1—Radiola 20, with Philco eliminator, $40.00.

1—Atwater Kent 32, in cabinet. Less tubes, $50.00.

1—Atwater Kent 30, in cabinet. Less tubes, $50.00.

2—Zenith, walnut cabinet. Originally $650. Less tubes, $185.00.

3—Stromberg-Carlson, model 501. Originally $155. Set only, $65.00.

Orthophonic Victrolas

3—Model 4-20. Originally $135. Now $55.00.

1—Model 8-30, Originally $300. Now $150.00.

1—Model 8-35. Originally $350. Now $150.00.

1—Brunswick Panatrope. Originally $950. Now $375.00.

Radio Benches, Tables, etc.

Originally $9.50 Radio Tables. Now $4.65.

Originally $9.50 Radio Benches. Now $3.65.

Tables, with built-in speaker. Were $45. Now $22.50.

. . . Horne's, Radios, Balcony . . .

Have a Peep—

tomorrow at the Specials prepared for the

August Sales of FURNITURE *and* FURS

Advance inspection and selections may be made tomorrow, in both of these events, subject to charge and delivery after August 1.

. . . Horne's, Furs, Second Floor . . .
. . . Horne's, Furniture, Sixth Floor . . .

Critical Opinions of New Offerings Presented on Stage and Screen

HENRIETTA CROSMAN, IN PITT, DELIGHTS AUDIENCE IN GRAND DAME ROLE

By WILLIAM J. LEWIS.

A CONTRAST of the mid-Victorian ideals of a vanished New York aristocracy with the morals of the mid-gin-cocktailian era is somewhat over-accentuated in "Crashing Through," an ultra-modern comedy being presented in the Pitt by the George Sharp Players with Henrietta Crosman as the guest star of the company for a week. The presence of Miss Crosman, or even that of a bishop, who is handy for a third act wedding, scarcely adds a blessing to the play, which is the work of Saxon King, and is one in which Miss Crosman has appeared in the regular course of production in New York and elsewhere.

Henrietta Crosman

The appearance of Miss Crosman, however, does offer an interesting interlude in our stock routine and her artistry was greatly appreciated by the large audience, which warmly greeted her on her first appearance last night and which was equally generous with its applause at the end of each act. Her role, that of a grand dame who had been ever true, in her actions, to the stern morality of a proud race, was delightfully atmospheric, with its suggestion of lavender and old lace, and delightfully human in its little impatiences with the servants and the trend of the times and delightfully old-fashioned in its adherence to the standards of another day, but just as truly the standards of today as far as ideals and decency is concerned.

The play itself concerns the age old topic of the love an aristocrat and a common person, in this case, that of the granddaughter of Mrs. Peter Poole, played by Pauline MacLean, and a structural iron worker, played by Kenneth Daigneau. Miss Poole, her father and mother divorced, one on the verge of taking a divorcee as a bride and the other on the verge of her third marriage, has rather unconventional ideas of how to make love binding and how to prevent the parting of her and her riveter, and she adopts her own way. She had met him rather informally when he came crashing through the glass roof of her grandmother's bay window.

PLAY QUITE AMUSING

The theme is one that involves delicate situations that are surmounted skillfully if rather frankly by the author and the play itself is quite amusing, being especially humorous in the scenes in which Miss Crosman demonstrates the aristocratic prerogative of being genteely domineering in the old school manner.

Besides those mentioned, who do their work excellently, the parts are in the hands of Frances Neilson and Robert Fiske, as the blase parents of the Poole child; Mabel Kroman, as a "terrible woman" in the opinion of Grandmother Poole; Robert E. Bowes, first act fiance of Miss Poole, who is sent about his business with scant ceremony; Cledge Roberts, Horace Sinclair and Irene Levine.

'On With Show' Stays in Grand

"On With The Show" goes on in the Grand, where the singing, talking picture, with revue screens mixed up in the story of keeping a show going in face of all difficulties, is in its second week. Among the features is the first presentation of sequences in natural color in connection with the talkies. Much of the entertaining value is accounted for in the comedy of Joe E. Brown. Other well known names in the cast are those of Betty Compson, Fairbanks Twins, Sally O'Neil and Ethel Waters, the latter prominent negro comedienne of the stage.

Sets Styles

Adolphe Menjou shows styles in male dress and in the romantic art in "Fashions in Love," screen attraction in the Stanley.

MELSON BIDS ADIEU IN STANLEY

By JOHN P. COWAN

"Fashions in Love," marking the talkie debut of Adolph Menjou, is a first class picture and the star breaks the silence of the screen with a Frenchy accent that tunes in perfectly with his mustachios and the shrug of his shoulders. Menjou's voice mingles with Fay Compton's in the echoes of the Stanley Theater this week.

The new talkie is the feature in the show with which Master of Ceremonies Charlie Melson closes his engagement at the Pittsburgh playhouse.

"FASHIONS" FARCICAL

"Fashions in Love" deals with the love affairs of a temperamental pianist which reach a climax when he runs away with another's wife, but the subject, treated on farcical lines, permits the situation to be cleared up logically and in good humor.

The screen version is an adaptation by Melville Baker and Louise Long of the stage play, "The Concert," by Hermann Bahr. The dramatic quality and humor of the original have been retained. Menjou is said to have balked at the part when it was first offered him and this may have been because it imposes two songs upon him in addition to the spoken lines of the script.

MISS COMPTON SINGS

However, he acquits himself well and Miss Compton likewise enhances her part by two singing numbers. Marian Seegar, chief female lead, is beautiful, but is not so successful in the spoken role. Menjou's public will want more talkies with their favorite cast in characteristic parts.

Melson's au revoir, set to music, dance steps and female pulchritude, is topped off with a speech that should be broadcast by the Chamber of Commerce as an example of civic eloquence. Dave Broudy's orchestra, Bernie Armstrong's organ and news and educational pictures make up other features in a good mid-summer entertainment.

Enright Offers Pleasing Bill

There's nothing heavy about the Enright program but there is plenty of fun both on stage and screen. The feature photoplay, "Broadway Babies," projects Alice White as the star with a well-arranged cast in support. Romance is the story but, with a famous gangster shot just before his wedding, the audience is given a taste of thrills. Not too much of this ingredient—just sufficient to whet the appetite towards the end of the story and make the climax all the more interesting.

There are masters of ceremonies and then some more, but it is evident that Dick Powell has won a place all his own, what with the audience eager to applaud his portrait on an advance notice. "Moonbeams" is the presentation he puts through its pace. Two song numbers by himself help in its success. Then among the specialty numbers are Will Aubrey, offering chatter and song; Forbes Brothers as a dance team, Madelyn Mackenzie, presenting the theme song, and Sylvia Schneider in fast steps and blues songs.

Irma Guthorel at the organ gives some Indian love lyrics. It's hard to figure how many may have noticed an oddity in the news reel, but among the scenes is a wedding in a skiff on Lake Michigan off Chicago. The officiating member, you cannot tell if minister or justice of the peace, performs the ceremony with his hat on. It's little things like this that give extra interest to a program.

Two Boys Injured In Cycle Collision

ALIQUIPPA, Pa., July 30.—Two boys where badly injured when their motorcycle crashed into an automobile driven by J. A. Grannen, of Connellsville, Pa., police report. Raymond Eberle, 14, of Weirton, and Raymond McLaughlin, 18, of the Brodhead road, are in the Rochester Hospital. Eberle sustained a fractured skull and McLaughlin is suffering from brain concussion and minor cuts and bruises.

Walter Winchell *On Broadway*

NEW YORK, July 30.

THE San Diego Sun reports: "Maj. Dick Rumsey, veteran tennis player, has invoked a new costume for the courts. He appears in a pair of full white bloomers which come well above the knee. In place of a regular shirt he wears a sleeveless blouse made full to promote freedom. On each arm he wears eight silver bracelets. He completes his makeup by wearing red socks in one match and green ones in the next. This costume set off by his bronze-skinned arms and legs makes him one of the most striking players in the tourney."

The Maj., before his name, we take it, being an abbreviation for Majorie, whoops!

POKE

Harry Reichenbach, the bureau's present Paris deputy, reports that a movie magnate is a man who has a son who is studying to be an imbecile.

GAG

MR. FRED (Little Show) ALLEN is in the mood again. He offers the one about the smallies, who, having played a club engagement the night before, walked into their agent's office.

"Hullo, Joe," said the male member of the duo. "How do yer feel?"

"Aw," said the agent, "I feel like 30 cents."

"If you want your commission," interrupted the ham's wife, "why don't you ask for it? I hate hintin'!"

EAVESDROPPED

"That guy is so small he could play nine holes of golf on a piece of Swiss cheese and still have enough left to smell."

CONDENSED THRILLER

He wore two guns upon his hips,
A fearless smile was on his lips.
He slew six redskins at one stroke—
And that is where the fillum broke.
—Edgar Bolen.

NIGHT CLUB BLAH

WHAT the girls in the night clubs tell their gen'man frens after the curfew hour: "I'm the sole support of my mother." . . . "I like you because you're not fresh." . . . "Your gray hair makes you look so distinguished." . . . "Do you think I have that chorusey look?"

"I don't like boys, I like men like you, who have lived!" . . . "Put some White Rock in it, please, I really hate the stuff" . . . "Of course, I'm true to you dear, you're such a child!"

PEN PORTRAIT

Lord Northesk, according to the cables, is to wed again, having forgotten the bruises and scars he endured here while he was Peggy Joyce's shadow. He was a likeable chap, this Northesk, and because he was democratic with the Broadway crowd he was their target. But none of the Broadway jokes irked the nobleman, such as "the hot foot." The "hot foot" is Broadway's favorite gag. While someone engages you in gab, another creeps on all fours under your table, places half of a paper match in the sole of your boot and then ignites it with a cigaret.

When the heat from the flaming match penetrates the leather the victim leaps in the air, enraged with pain. He also gets mad because he was kidded. But not so with Northesk, who probably imported the stunt to Britain.

The only thing that vexed him was a crack in a Broadway column. A report stated that Peggy Joyce, in a fit of temper, had broken a bottle of champaigne on the Lord's head, and the cruel paragrapher added: "Now he may consider himself launched."

THESE MODERNS

LESTER ALLEN'S contribution for the afternoon is the one about the elderly woman who entered a book shop and wondered if she might exchange a novel. She told the clerk quite frankly she hadn't liked it. Opening her black shopping kit she produced Elinor Glyn's "Three Weeks," and the clerk, realizing that someone in the store had made a grave mistake in bringing the volume to such a motherly soul, agreed to take it back.

"The trouble with that author," said the lady as she cast about for another tome, "is that she goes just so far—and no further."

SIMILE

Izzy Elinson's: "As certain as encores at a burlesque show."

SOTTO VOCE

Eileen Flynn: Wm. Kenneth Conley is an imposter, ma'am.

Gladys Connaughton (Boston): Movie marriages are not stable. It is inaccurate, however.

Guy Martin: Please don't bother.

Jack Lande: Not unless you enclose stamped envelope.

IN FEWER WORDS

ADDED to our Crisp Cracks from Critical Cusses Contest is Robert Hichen's caustic comment of years ago. He wrote: "Sir Herbert Beerbohm Tree's 'Hamlet' was funny—without being vulgar."

SENTENCES

A typical Broadway group gathered in a stay-up-late-place the other night and didn't talk shop. Instead, they went lit'r'y. "What is your ideal, complete, perfectly rounded self-sustaining sentence?" queried one lad.

To which a thinker responded: "Let there be light!" Another's choice was: "Sufficient unto the day is the evil thereof," and his second choice was: "Pardon is the word to all."

A wag interrupted the proceedings with: "Your services are no longer required," but later everybody conceded that the classic of all time was: "He was born with a gift for laughter and a sense that the world was mad!"

THE SQUELCH SWELL

Bill Scotti, who conducts the orchestra at the Moorish Grill in the Manger Hotel, avers that it happened at his club recently. An actor, who set out to embarrass an unfriendly dramatic critic, chirped: "Very well, then, smart aleck. If you had the role how would you have played it?"

"Under an assumed name!" was the retort wonderful.

(Copyright, 1929, Daily Mirror, Inc.)

SMART PLAY IS MOVIE IN PENN

"The Last of Mrs. Cheyney," feature film attraction in the Penn, brings to the screen quite successfully that class of stage comedy that is typed "smart." It is an all-talkie in which it develops that one of our nicest looking screen players, Norma Shearer, need have no fear that the talkies will drive her out of films. She has a really pleasing voice and knows how to use it—like an old stager. Miss Shearer is about the only one in the cast, however, who will be recorgnized as a filmite, the featured male in it being Basil Rathbone, heretofore prominent only in theaters where the footlights gleam.

Although Mr. Rathbone does well in his portrayal of a lord—remember this is a smart comedy—another chap, George Barraud, playing a character much farther down in the scale, in fact, that of a thief, likely will stick longer in the memory of movie fans than Basil does.

CROOKS AND SOCIETY

"The Last of Mrs. Cheyney" is a comedy of English life, film version of the play of the same title by Frederick Lonsdale, a play of crooks and high society. Mrs. Cheyney, by force of circumstances, is a lady crook, aid of one, Charles, played by the previously mentioned Barraud. The pair, as developments prove, have all the virtues except that covetousness of property of others and are quite highly moral otherwise. This in contrast to some members of the aristocracy, the circle of which Mrs. Cheyney wheedles herself into for purposes of gain. So when they are caught, under circumstances that give them opportunity to become blackmailers instead of jail prisoners, they are morally capable of doing the decent thing, which marks "the last of Mrs. Cheyney."

As intimated, the speakies have done right by our Norma. In fact she is likely to be better liked than she has been in the somewhat static roles a woman of her beauty usually has assigned to her in the silent films. Barraud looks like a comer in the newer fields. The supporting cast is excellent and the comedy as a whole is bright and entertaining.

MESSAGE OF GOOD MUSIC

The stage attraction is so long that the usual orchestral overture is omitted this week. However, two Penn favorites, Dick Leibert, with his novelty organlogue, and Wesley Eddy, donning grotesque make-up to lead his "gang" in one of their amusing musical numbers, give the program the essential local touch. The stage feature, "Surprise Party," gives a prominent position to Zelaya, artistic pianist, who razzes jazz so humorously that his comedy gets the message of good music over to the audience almost as well as does his real musicianship in his piano selections from the works of Chopin and Victor Herbert.

Others in the act are the Lime Trio, clever acrobatic comics; Andrew and Louise Carr, good dancers; Neil Jewell and Paul Russell, singers, and the Gluck-Sorel dancing ensemble.

Mystery Veils Aldine Screen

No lagging moments will be found in the Aldine feature cinema for the current week. "The Studio Murder Mystery" unreels a suspense with its first scene and builds cross situations of conflicting action until romance brings the story to a happy conclusion. The story is good, the cast is excellent and the direction has not overlooked many details. Neil Hamilton and Doris Hill enact the leads with Warner Oland in one of the best roles.

The first "shot" is a night rehearsal scene with just two persons present. It is unsatisfactory and to the strained relations there is added complications brought forth by a cablegram. Threats are made. A dagger is flashed. No, the murder isn't just now. The feminine complex must enter, an innocent girl, the daughter of the night watchman of the studio, whose path is crossed by the wife of a star who professes to love her. Well, it is foolish to relate the story, the complications and how all is found out because the enjoyment the screen can offer will be spoiled by the telling. But is is mystery with the finger of suspicion as a conflicting element, one just can't solve.

Charley Chase is featured in the comedy offering, "Leaping Love," while Movietone news reels and Vitaphone acts round out an entertaining diversion.

The Missus

Norma Shearer is the "Mrs." of "The Last of Mrs. Cheyney," Penn film. Basil Rathbone of the stage is featured also.

Boykin, Education Bureau Editor, Dead

WASHINGTON, July 30.—(AP.)—James Chambers Boykin, editor-in-chief of the United States Bureau of Education, died yesterday after an illness of three weeks. Born in Alabama, he served for 42 years in the Interior Department. He was 63 years old.

FILMLAND.

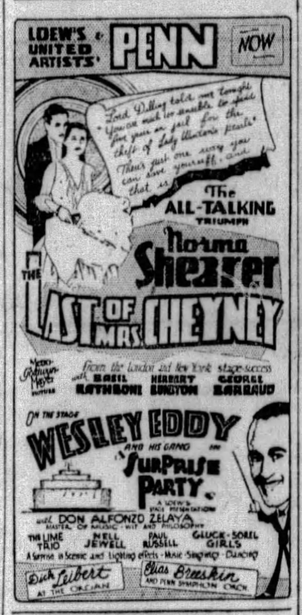

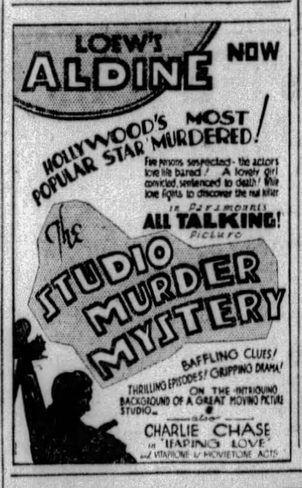

Harris, Sheridan Theme Pleasure

With the stage contributing the stars and the Monckton Hoffe legitimate offering, "The Scent of Sweet Almonds," providing the story basis for the screen play, "Pleasure Crazed," will not disappoint patrons of the Harris this week. The same feature is the Sheridan Square offering for the first three days.

The acting of Kenneth MacKenna and Marguerite Churchhill is one of the reasons for the success of the entertainment. Bringing to the screen their speaking voices of the stage, plus the technique of the legitimate, these two stars seem to remove the mechanics of screen acting. Dorothy Burgess is effective as the pleasure crazed wife.

The story tells of an author who seeks to save his wife from the sins of unwise pleasure. In this effort, he removes her many miles from an admirer's abode. This stroke is not successful but in its complications it brings the husband happiness. He meets a maid in his rented home who is fighting to escape the grip of thieving companions. Through her, mystery enters the story that reels through with quick action to a climax that can be expected.

Vitaphone acts and Movietone news are other attractions that are enjoyable and interesting.

FILMLAND.

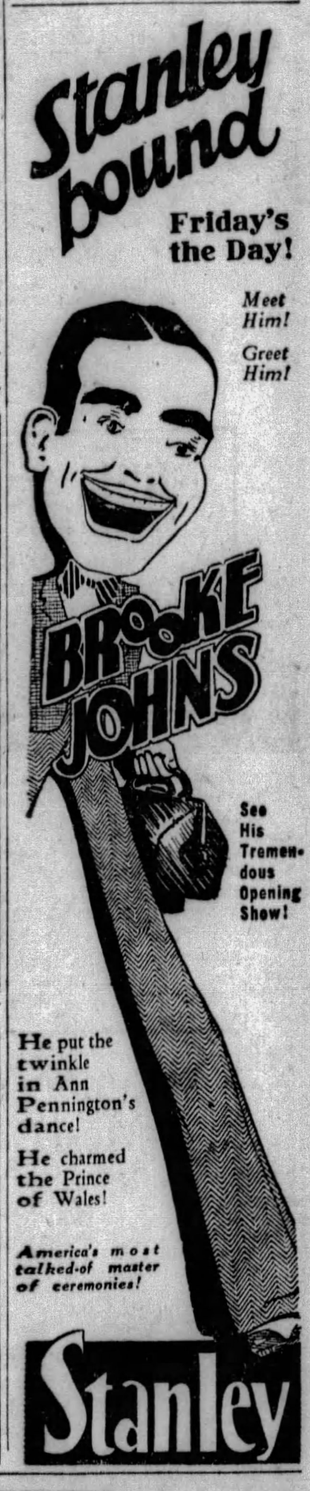

Pittsburgh's BETTER Food Markets

KROGER and EAGLE STORES

GENUINE PINK SALMON SPECIAL LOW PRICE 2 LB. CANS 33c

SUNBRITE CLEANSER 3 CANS 10c
BUTTER PRINT LB. 50c TUB LB. 49c
LARD PURE RENDERED LB. 14c
GINGER SNAPS SPECIAL LOW PRICE LB. 10c
Strawberry Layer Cake EACH 23c

FANCY FREESTONE ELBERTA PEACHES 4 LBS. 25c

TOMATOES HOMEGROWN "MARIETTAS" 2 LBS. 15c
CANTALOUPES JUMBO SIZE 2 FOR 25c
CUCUMBERS LONG GREEN 2 FOR 9c
NEW SWEET POTATOES 4 lbs. 25c
Stalk Celery 2 FOR 15c | Oranges 288 CALIFORNIA DOZ. 19c

ONE POUND SLICED BEEF LIVER AND HALF POUND SLICED BACON ALL FOR 39c

PORK CHOPS CUT FROM SMALL LOINS, SHOULDER CUTS LB. 32c
FRESH GROUND BEEF LB. 27c
SHORT RIBS OF BEEF FINE FOR BAKING OR BOILING, LB. 23c

WE CARRY A COMPLETE LINE OF TASTY LUNCHEON MEATS SO DESIRABLE THIS HOT WEATHER

National Biscuit Co. Combination Sale
Fig Jumbles—Kettle Cookies—Lorna Doone—Chocolate Nobbles
A REAL VALUE LB. 25c

Two Boys Injured In Cycle Collision

ALIQUIPPA, Pa., July 30.—Two boys where badly injured when their motorcycle crashed into an automobile driven by J. A. Grannen, of Connellsville, Pa., police report. Raymond Eberle, 14, of Weirton, and Raymond McLaughlin, 18, of the Brodhead road, are in the Rochester Hospital. Eberle sustained a fractured skull and McLaughlin is suffering from brain concussion and minor cuts and bruises.

AMUSEMENTS.

Shubert Pitt Tonite at 8:25 Mats. Today, Thursday and Saturday
GEORGE SHARP PLAYERS Present
HENRIETTA CROSMAN in "Crashing Through"

BASEBALL—FORBES FIELD Today 3:30 P. M.
PITTSBURGH vs. PHILADELPHIA
Tickets on sale at Grand Opera House Arcade; Spalding's, 608 Wood St., and Model Clothing Store, 6025 Penn Ave., East Liberty.

HARRIS DIAMOND ST. DOWNTOWN
ALL WEEK
MARGUERITE CHURCHILL
IN
"PLEASURE CRAZED"
ALL-TALKING MELODRAMA

SHERIDAN SQ. PENN AVE. E. Liberty
MON.-TUES.-WED.
"PLEASURE CRAZED"
THURS.-FRI.-SAT.
"THE VALIANT"
ALL-TALKING PHOTOPLAYS

KENYON 100% Talking and Singing Richard Barthelmess in 'THE DRAG'

BRUSHTON THEATRE TODAY See and Hear Willard Mack's "THE VOICE OF THE CITY" and Zane Grey's "STAIRS OF SAND"

GARDEN All Talking Douglas McLean "DIVORCE MADE EASY"

TRIANGLE EAST LIBERTY "NOISY NEIGHBORS" and "DRIFTWOOD"

There is an
economical size package of
JACK FROST CANE SUGAR
for every Household Need

FOR everyday use Jack Frost pure cane sugar is packed in convenient, sanitary blue cartons. For those who want larger quantities for canning or preserving, making jams, jellies, pickles, etc., this same uniformly fine, high-grade, granulated sugar can be obtained in 10 or 25 lb. sacks. Uniformly satisfactory results are always more certain when uniformly finer products are used. Demand Jack Frost. It is

100% PURE CANE SUGAR

For Sale By All Stores That Feature Quality Products

Refined By
The National Sugar Refining Co.
of N. J. 56

JACK FROST CANE SUGAR
PURE SWEETNESS

Because it's Lighter, Cooler

women find complete summer comfort in this new sanitary protection

THE supreme test of a sanitary pad is its *comfort in summer*.

Then is when you want lightness... coolness... perfect fit. Then is when you want protection without bulk, absorbency without packing.

That is why women say Kotex is absolutely indispensable in summer. Kotex is made of the lightest, coolest substance that can be used... Cellucotton absorbent wadding. Kotex absorbs 16 times its own weight of moisture! Five times more than any cotton substance.

Other features that make Kotex especially desirable in summer is its rounded, tapered corners that assure concealment under thin frocks... its special deodorizing process that removes all possibility of offense... and its easy disposability. The layers of filler can be adjusted.

One trial will convince you that Kotex is essential to your summer comfort and peace of mind.

KOTEX IS SOFT...

1—Not a deceptive softness, that soon packs into chafing hardness. But a delicate, lasting softness.

2—*Safe, secure* ... keeps your mind at ease.

3—*Kotex filler* is far lighter and cooler than cotton, yet absorbs 5 times as much.

4—*In hospitals* ... Kotex is the identical material used practically exclusively by surgeons in 85% of the country's leading hospitals.

Kotex—45c for 12—at any drug, dry goods or department store.
Kotex Super-Size—65c for 12

KOTEX
The New Sanitary Pad which deodorizes

via scenic

Glacier National Park
by daylight

on the de luxe companion flyers to Portland and Puget Sound

The NEW
EMPIRE BUILDER
The LUXURIOUS
ORIENTAL LIMITED

For reservations phone or write

P. H. YORKE
General Agent
206 Oliver Building
Pittsburgh, Pa.
Phone Atlantic 1541-2

GREAT NORTHERN

The New Electrified Cascade Tunnel Route

EMPIRE BUILDER leaves Chicago Union Station daily 9 p.m. ORIENTAL LIMITED daily 11 a.m. (Central Standard Time).

Try a Want Ad in the Sun-Telegraph

PADLOCK WRIT HITS VETERANS

Preliminary padlock injunctions were granted in Federal Court today against three Erie clubs, one of them allegedly operated by the Veterans of Foreign Wars, and a saloon.

The premises and the defendants are: Veterans of Foreign Wars clubrooms, 1114 State street, Erie, Commander Warren Reichard and Sam D. Ostrow, owner; Victor Emmanuel Lodge No. 921, 716 West Sixteenth street, Erie; Italian National Club, 562 West Seventeenth street, Erie, Samuel Paleto, owner, and saloon, 1519 State street, Erie, Sam Oltam, proprietor, and David Schlosser, owner.

The temporary injunctions were granted on testimony of agents who alleged they had bought liquor in the places. The veterans' clubrooms were raided during the organization's state convention, June 21. Final hearings will be held at Erie September 6.

Glider Hits Building, Rider Recovering

ST. PAUL, Minn., July 30.—(AP.)—Charles P. Murphy of Minneapolis, manager of the Mohawk Aircraft Corporation of Minneapolis, was severely bruised last night when a glider he was flying crashed into a building at the Minnesota state fair grounds here. The glider was being towed by an automobile and was about 50 feet in the air. Murphy apparently attempted to bank it just before it hit the building. He is recovering.

The Sun-Telegraph Fifteen Cent Pattern

A STYLISH BLOUSE.

Printed silk in beige and rose tones, with pipings of beige crepe is here pictured. Wide hip bands lengthen the blouse portions of front and back, and extend in a panel over the center of the front to the shoulders. The neck is cut in V outline. It may be finished with the deep bertha collar, or collarless as in the small front view, which also shows the panel without scalloped edges. The blouse may may be made with sleeves and without collar, or without sleeves.

The pattern is cut in five sizes: 34, 36, 38, 40 and 42 inches bust measure. To make the blouse for a 38-inch size as pictured in the large view will require 2¾ yards of 39-inch material. For bertha collar of contrasting material ¾ yard 39 inches wide is required. To make without collar and with sleeves will require 2¾ yards of 39-inch material. With collar and with sleeves will require 3½ yards. To finish the scalloped edges with bias binding as illustrated will require 7 yards 1½ inches wide.

COUPON.

This pattern will be sent on receipt of 15 cents (silver or 2c and 1c stamps). Make number, name, address, etc., plain. Send to Pattern Department, The Pittsburgh Sun-Telegraph, Pittsburgh, Pa.

No. 6567. Size.....

Name.....

Street and No.....

City..... State.....

(Advertisement)

SO WRETCHED SHE PITIED HERSELF

Found the Way to Health in World's Tonic.

"I got to pitying myself, I was so wretched six months ago," declared Mrs. C. Mackinzie, who lives at Greensburg, Pa. My troubles started with a cold I caught about a year ago. It hung on for several weeks, and I coughed and spit a great deal. This all seemed to heal up, but it was followed by stomach trouble. Food did not do me any good. I got thin, and my skin took on a sallow color instead of the rosy tint that I had been so proud of. My eyes seemed so tired I did not enjoy reading, and at times I was dizzy, while my nerves got on edge so that I slept poorly. Nothing I tried seemed to relieve me. A repulsive rash broke out on my forehead, and I became so unattractive that I sincerely began to pity myself. One day in a drug store I heard a man tell the druggist how he had been relieved of stomach trouble by the use of World's Tonic. This conversation stuck in my mind, and a few days later I got this medicine for myself.

"You would hardly believe how quickly it benefited me. It was not two weeks until my appearance changed. The rash dried up, and my eyes grew better at once. In a few days my appetite returned. A week later my skin began to clear up and the sallowness disappeared. One night I slept clear through without awakening. I felt so much better the next morning that I did a big day's work—the first in many months. Now I have very little trouble of any kind, look now as I used to, and I know I have found the way to perfect health through this wonderful World's Tonic. Since I have been so much helped several of my friends have overcome their prejudices and are taking this great medicine. So far every one of them says it has helped them. I'm for World's Tonic all the time."

Suffering men and women can get World's Tonic at Dow's (formerly McCulloch's), also May's, or any other first class drug store. (A-21)

Store Open Daily From 9 A. M. to 5 P. M.

ROSENBAUM'S
Sixth Liberty and Penn "The Store Ahead" ATlantic 4500

Blanket Purchase & Sale

Our Share of a Huge Group— Buy Greatly Underpriced

NOW at

$3.88 Pair

Wool mixed double blankets —size 70x80 inches. Beautiful plaids of rose, blue, orchid, gold, grey and tan included in this advance fall sale. A four-inch sateen binding matches the plaids of fluffy, warm blankets. Because we bought such a large quantity, we can offer them at this price.

Dorothy Dean will take
Phone Orders Tonight from 6 to 9 P. M.
Atlantic 4500

If you can't come in tomorrow, phone your order this evening!

Mail Orders Filled—Cut Out Coupon Mail At Once

ROSENBAUM'S COUPON
Sixth, Liberty and Penn Avenues Pittsburgh, Pa.

Please send me ..... wool mixed blankets, in the following shades: (Check)
Rose Blue Gold Orchid Grey Tan

Name.....
Street.....
City..... State.....

—ROSENBAUM'S, FOURTH FLOOR

August Sale FURNITURE

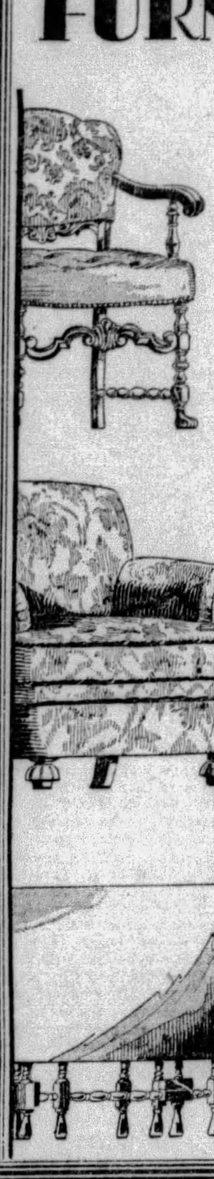

Courtesy Days End Tomorrow

Sale Begins On Thursday, Aug. 1st

John Ruskin once said that things called dear, when justly examined, are the cheapest. How aptly that statement applies to Rosenbaum's August Furniture Sale stock. Every piece in it is of the "dear" quality, skillfully styled and made of the finest materials and woods.

Budget Payments

Choose your furniture ... then, if you haven't the available cash, make a moderate payment. We will arrange the balance on liberal monthly payments to suit your income.

Out-of-town purchases will be sent prepaid to your nearest shipping point.

—ROSENBAUM'S, 10TH & 11TH FLOORS.

Special Event Tuesday in Enlarged Sportswear Shop

Offered in New Sportswear Shop Now on Sixth Floor

$5.95 to $8.95 JACKETS of flannel, velvet, flat crepe and pique in gay prints or polka dots $5.00

$16.50 FLANNEL COATS in popular pastel shades to match summer dresses. Silk lined or unlined..... $13.50

$5.95 to $8.95 DRESSES of cool pique or madras; regulation or sunback models..... $5.00

$8.95 to $10.95 TUB SILK DRESSES; pastel flat crepes, piques, prints, washable stripes..... $7.95

SILK ENSEMBLES, printed, pastel and white crepes with long and ¾ coats and sleeveless and long sleeved dresses; Shantung and Celanese jacket-frocks..... $18.50

SLEEVELESS DRESSES of flat crepe and pique; white, pastels and prints; polka dots, pleated cape collars, etc.... $16.50

SWEATERS

Fashionable weaves and colors! Sleeveless, long-sleeved and Cardigan coats; of fine wool yarns or Jersey. Sizes for women and misses.

$1.50 $2.50 $3.50

SKIRTS

Three Special Prices

Silk or wool crepes, flannels, novelty tweeds and rayons in attractive pleated styles. Bands, yoke effects and bodice tops. White, pastel shades, navy and black. For women and misses.

$3.50, $4.50, $5.50

Tomorrow, Last Courtesy Day For Advance Selections in

August Sale FURS

All Advanced New Fur Coats For Fall and Winter—Every Coat Brand New—At Remarkably Low Prices

A superb showing of the New and Smart for the coming season. Come in tomorrow and inspect this collection. See the newest styles for sports, for dress and evening wear. The furs are all of first quality. The workmanship is unsurpassed. The prices speak for themselves.

A Few Suggestions of Leading Fur Fashions in the Sale

At $185

Coats of Northern Sealine (dyed coney), Mendoza Beaverette, South American Otter, Natural and Mink-dyed Muskrat, Black and Taupe Pony, Raccoon Coats and many others.

At $285

Coats of Hudson Seal (dyed muskrat), Caracul, Marmink, Raccoon, American Broadtail, Silver Rat, South American Otter and many others.

At $385

Caracul coats in brown, grey or black; beautiful Hudson Seal (dyed muskrat) Coats, Raccoon Coats, Ocelot and Beaver Coats, American Broadtail Coats, and others.

Other Better Coats, at $435 to $4,685.00

Pay a 25% Deposit and We Will Hold Your Coat Until November 1st.

—ROSENBAUM'S, FIFTH FLOOR

PATRICIA PITT'S COMMENT ON PITTSBURGH'S SOCIETY HAPPENINGS

Pittsburgh Set Active In East

DON'T you think that it makes this sweltering heat a little easier to bear just to talk about the interesting things that are happening at the ocean resorts? Our society folks may rise up and leave us, en masse, every summer, but news of their activities keeps trickling back to us—possibly just to make us envious.

Over in Easthampton, for example, the little group of Pittsburghers who go there every summer is taking a prominent part in the social life. Mrs. Ogden M. Edwards, Jr., is one of the boxholders, I hear, for the "Easthampton 1929 Revels," which will be presented on Friday evening at the Maidstone Club. And Dr. Edwards, who is commodore of the Devon Yacht Club, gave a luncheon last Saturday for the club's star boat owners and crews, flag officers and committee members. His son, Harkness Edwards, was one of the guests, being a star boat owner.

You remember, of course, the delightful concert that Mrs. David Oliver Shoemaker gave early last May in the Twentieth Century Club, when she was presented by her husband's parents, the Charles Sumner Shoemakers, of Termon avenue, North Side. Now, I understand, the senior Shoemakers, who are at their Easthampton home, presented their daughter-in-law, whose maiden name was Vanda Nomicos, at a recital on Sunday evening in the Maidstone Club at Easthampton.

* * *

THE racing season at Saratoga, which opened yesterday, is attracting some local people, too, it seems. Mrs. Thomas Hitchcock, Jr., the former Margaret Mellon Laughlin, and her husband are expected to be there for at least a part of the season, stopping with Mr. Hitchcock's parents, Mr. and Mrs. Thomas Hitchcock, who have leased a house there.

Mrs. W. Harry Brown, who has been in Europe for the last few months, is going to be at Saratoga for a part of the season, as well. Mrs. Brown has taken a suite at the United States Hotel. And Mrs. George Mesta, who has been at Newport for most of the summer, is also at Saratoga. She entertained quite a large party at luncheon at the race track on Sunday.

* * *

AND while we're still away from home, I want to tell you about a house party which J. Judson Brooks II, son of Mr. and Mrs. Frank Faber Brooks, of Sewickley, is going to give next week at the Brooks summer home at Ahmic Lake, Canada. Four Sewickley girls will leave on Friday to be guests, and they will include Katharine Collin, daughter of the junior William W. Collins; Peggy Milligan, daughter of Dr. and Mrs. Robert Milligan; Dorothy Jarvis, daughter of Mr. and Mrs. Frank W. Jarvis, and Margaret Holdship, daughter of the Charles Frederick Holdships. Katharine, Peggy and Dorothy are all debutantes of the coming season, you know, and Margaret made her bow last winter.

Katharine Collin and her sister, Georgianna, have been spending the last month with their grandparents, the George Hubbard Clapps, while their mother has been at their summer home at Kennebunkport, Me., and after the house party she will go on to the Maine resort. Georgianna will leave on Friday to go direct to Kennebunkport, and Mr. Collin, who returned to Sewickley from Maine early this week, will go back North again next week.

* * *

AT a bridge luncheon given Saturday by Mrs. George S. Reiling, of East End and Biddle avenues, Wilkinsburg, announcement was made of the engagement of her sister-in-law, Miss Marie M. Reiling, daughter of Mr. and Mrs. C. J. Reiling, of McPherson boulevard, to David A. Brown, son of Mr. and Mrs. A. J. Brown, of Mayflower street. Covers were laid for 25 guests. The wedding will take place in August in Holy Rosary Catholic Church.

* * *

ANNOUNCEMENT is made of the marriage of Miss Charlotte Louise Wardale, daughter of Mr. and Mrs. Herbert G. Wardale, of Delmar, Cal., formerly of Kentucky avenue, East End, and Shelby Anson McMillion, son of Mr. and Mrs. N. D. McMillion, of McKinley avenue, Avalon, which was solemnized yesterday morning at 10:30 o'clock in Calvary Episcopal Church by the Rev. Dr. Thaddeus Cheatham, of Pinehurst, N. C. Mr. and Mrs. McMillion will be at home in Akron, O., after an eastern trip.

A Golf Lesson at Montour Heights Club

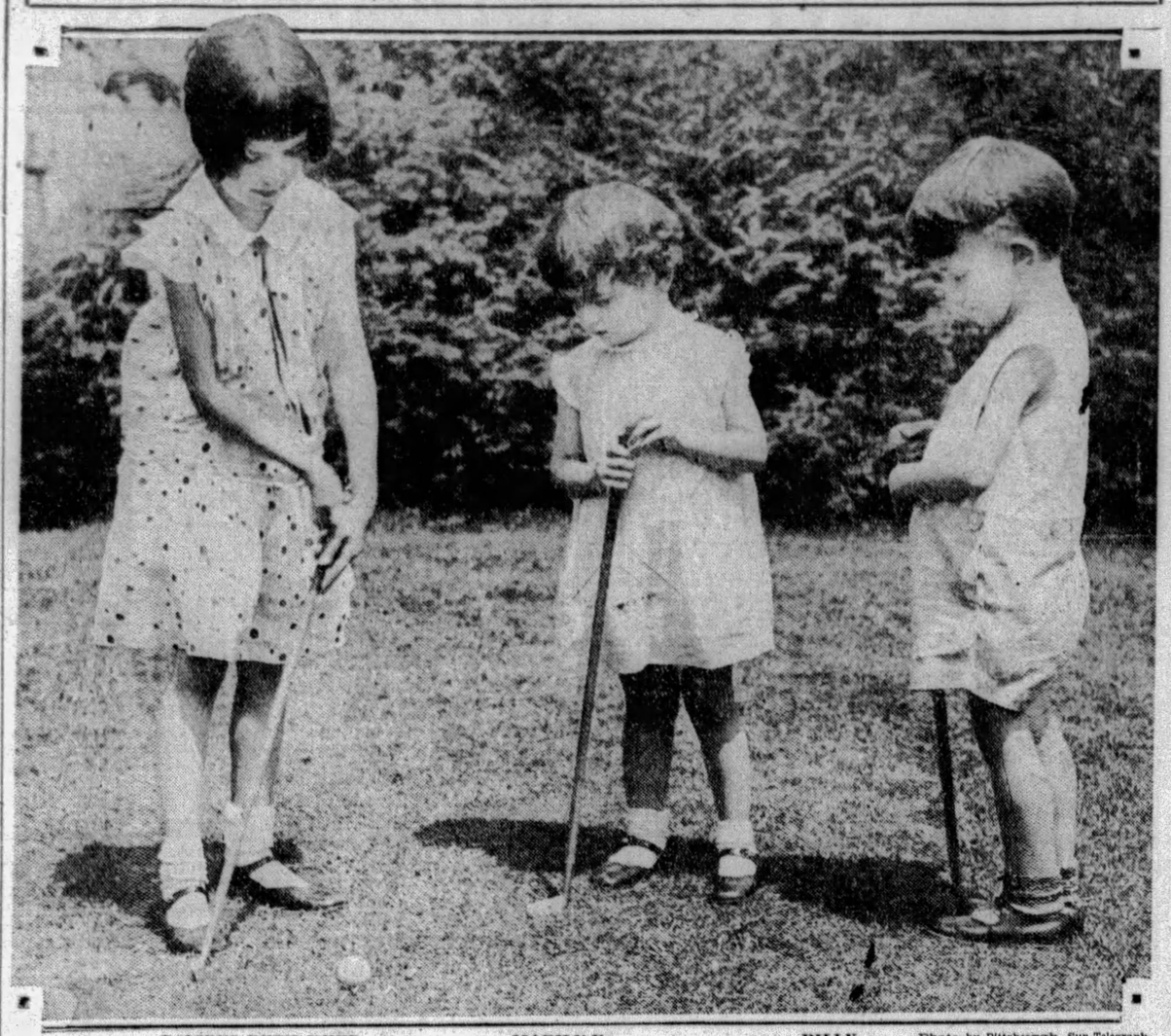

DOLORES RUTH REED MARILYN BILLY Photo by Pittsburgh Sun-Telegraph

The children of Mr. and Mrs. C. T. Reed getting their golf at early ages on the course at Montour Heights Country Club. Dolores Ruth seems to be the teacher and so far as her younger brother and sister are concerned, an interesting one.

THE Rev. Dr. William Porkess, rector of St. Stephen's Episcopal Church, Wilkinsburg, left Sunday night for New York. He and Mrs. Porkess will spend August at Lake Mohonk, Mountain House, Lake Mohonk, N. Y.

* * *

MR. AND MRS. M. A. WHEELER, of Tennessee avenue, Dormont, announce the engagement of their daughter, Miss Alyce Ruth Wheeler, to Arthur Thielemann, son of Mr. and Mrs. Paul C. Thielemann, of Washington, D. C.

* * *

AMONG the Pittsburghers at Atlantic City are Miss Edith Lookman, Mr. and Mrs. Edward E. Wilson, Mr. and Mrs. J. J. Garrigan, Mr. and Mrs. E. R. Thompson, Mr. and Mrs. Walter R. Jones and Mr. and Mrs. Philip R. Garrigan, who are stopping at the Breakers.

Patricia Pitt

Pittsburgh Friends Visit Mrs. Pitcairn

MRS. DAVID AIKEN PITCAIRN, of the Tuesday Musical Club, who is at her summer home at McCracken's Landing, Ontario, has entertained a number of her Pittsburgh friends from time to time. At the conclusion of the National Federation of Musical Clubs' convention in Boston, Mrs. T. C. Donovan, Mrs. W. C. Dierks and Mrs. Martha Myers Murdock motored up to McCracken's Landing and were, with Mrs. Thomas K. Cree, Mrs. Alvan W. Sherrill and Mrs. Jessie Yuille Yon, also Tuesday Musical members, guests of Mrs. Pitcairn for two weeks. Since then Mrs. Sherrill and her husband have gone on to be with the Iron City Fishing Club, and the other members of the party are now at home. Mrs. Cree and her husband expect to go up to Kineo, Me., about the middle of the month to remain there until September, and at the same time Mrs. Donovan will leave for Providence, R. I., to be a guest of Mrs. George Hale, a Federation officer.

* * *

MRS. J. SMITH CHRISTY, music chairman of the Bellevue Woman's Literary Club, has returned from a two months' western trip on which she was accompanied by Mr. Christy and Mrs. George Forsyth, of Hamilton, Ontario. Mrs. Forsyth, who has been a guest at the Christy home in North Balph avenue, Bellevue, since the completion of the trip, is leaving for home today. On their journey the party of three visited Pike's Peak, Grand Canyon, Yosemite and Yellowstone parks and California.

* * *

MRS. ROBERT LEE WILSON, of the Twentieth Century Club, and her daughter, Miss Eloise Hampton Wilson, are at their summer home in Woodside, near Baltimore, Md., and at present have Mrs. James Stephen Martin, Mrs. Wilson's sister, as their guest. Mrs. Martin is a member of the Twentieth Century Club also.

* * *

HOPE CHAPTER, Star and Crescent, will sponsor a supper and card party tomorrow evening at the Food Craft Shop, Fifth avenue. Mrs. Margaret Lee Miller is chairman.

* * *

MRS. J. H. ALGER, re-elected president of the Oakmont Woman's Clubs, is planning to go to Boston next month.

(Advertisement)

SUGAR MAKES FOODS PLEASANT

Good Cooks Learn to Use Nature's Supreme Flavorer

No wonder sugar used to be considered a luxury of the rich. No wonder a noted scientist says that sugar is the greatest condimental food in the world.

Sugar's supreme importance to health is that it makes foods pleasant. No man, woman or youngster can live on one food alone. To eat a great variety of foods daily the year round is to promote health, and sugar adds flavor and delight to nearly every known food. As a noted scientist says, to try to eat most foods "straight" would result in a monotonous, unpalatable diet, and you simply can't get people to eat things they don't like.

Try a dash of sugar on your favorite cereal. Eat healthful blackberries and other fresh fruits made delicious by a sprinkling of sugar. Profit by the experiments of four well-known women cooking experts in New York who recently rediscovered the old art of using a dash of sugar in vegetables while they are cooking in a small amount of water. Note how the vegetable colors, freshness and flavors improve. This little added sugar makes eating vegetables a joy. Remember the value of custards, milk shakes, ice cream and other milk desserts in helping your family to eat enough milk. Remember stewed fruits, candy and cookies for the end of the meal.

Slimness is no longer stylish. Good food promotes good health. The Sugar Institute.

OPPENHEIM, COLLINS & CO
323-329 PENN AVENUE

Wednesday

FINAL CLEARANCE
BEFORE INVENTORY

EMPHATIC REDUCTIONS

Women's and Misses' Dresses

Formerly to 18.00 Sale—12.00
Formerly to 35.00 Sale—15.00
Formerly to 45.00 Sale—25.00

Women's and Misses' Coats

Formerly to 25.00 Sale—13.75
Formerly to 35.00 Sale—18.00
Formerly to 49.75 Sale—25.00

Women's and Misses' Ensemble Suits

Formerly to 29.75 Sale—18.00
Formerly to 49.75 Sale—28.00
Formerly to 110.00 Sale—38.00

Women's and Misses' Dresses

Formerly to 9.75 Sale—5.00
Formerly to 9.75 Sale—7.90
Special Value Sale—9.75

(Street Floor)

KNABE

OFFICIAL piano of the most exacting group of musical connoisseurs in the world—the Metropolitan Opera Company.

PHONE ATLANTIC 5340
LECHNER AND SCHOENBERGER CO.
631 LIBERTY AVENUE

Here you will find America's foremost pianos—at prices to fit every income—in models to suit every home. Mason & Hamlin, Knabe, Chickering, J. & C. Fischer, Marshall & Wendell and the Ampico.

All the Goodness of the Wheat In a Tasty, Digestible Form

SHREDDED WHEAT

With all the bran of the whole wheat

Crisp it in the oven—eat it crumbled up or in biscuit form. Cover it with cooling cream or milk. Rich in all the food elements you need—vitamins and salts—delicious for any meal.

BRIMFUL OF HEALTH FOR THE KIDS

this new gelatin drink with its REAL fruit flavor

MOTHERS, have you heard the news? It's about a new health drink for thirsty children. You make it yourself with Royal Fruit Flavored Gelatin.

In a drink—just as in desserts—Royal Gelatin has a special food value for your children. It promotes growth. Digests easily. And in summer heat . . . when even young appetites fail . . . this healthful drink supplies extra nourishment your children need.

Ask for it by name . . . Royal Fruit Flavored Gelatin. The kind that's famous for delicious desserts and tempting summer salads. In the red box—the same color as the Royal Baking Powder can.

Write for recipe booklet, "New Summer Drinks With Food Value." The Royal Baking Powder Co., Dept. G, 107 East 41st St., New York.

To Make Royal "Ades"—Dissolve one package Royal Fruit Flavored Gelatin—any flavor—in one cup boiling water; add one cup ice water. Serve immediately with cracked ice, or put into shaker with cracked ice and shake well for about one-half minute.

Listen to Mrs. Ida Bailey Allen's radio talk on home-making—every Tuesday morning over the Columbia Broadcasting System

BOGGS & BUHL

TOMORROW FINAL DAY
Advance Selections
AUGUST SALES

FUR COATS

TOMORROW—if you would join the increasing number of "thinking ahead" folks who seize on these advance opportunities—ahead of the sales crowds.

All the stock is ready—it is splendid—in selection, in style, in representativeness—and at prices that will save materially.

FURNITURE

ONE DAY—just tomorrow to choose the furniture for the home that you would make more attractive and more liveable.

The entire stock — a newly assembled collection of home furniture that offers a wide and inspiring choice—the products of master craftsmen—and all at August Sale prices that you simply can't afford to miss. The low sale prices are all in effect—the showing is complete—so why not choose tomorrow?

A Down Payment — and Moderated Monthly Payments for the Balance. Immediate Possession of Your Selection of course.

'Air Gangsters' Feature Of WJAS Tonight

By DARRELL V. MARTIN, Sun-Telegraph Radio Editor.

THE whirr of propellers and the put-put-put of machine gun fire will be portrayed with unique sound effects at 8:30 o'clock when WJAS greets us with "Gangsters of the Air," the story of an airplane battle to the death.

More intriguing will be a description of "The Ideal Girl" at 10:30 p. m., followed half an hour later by what we expect to be one of the season's greatest radio novelties—Jesse Crawford's "Bag O'Tricks" on the Paramount Theater organ.

The Dutch Minstrels—always funny—have re-scheduled the Alabama Cotton Pickers for a KDKA performance at 9:30.

The dynamic speaker will receive a few compliments if it produces with any fidelity the strains of "Forge in the Forest," one of the Purol Band selections through KDKA at 8.

Out of the WCAE wave at 8:30 o'clock we will hear a medley from Earl Carroll's latest Broadway production, "The Sketchbook."

Tomorrow morning at 11:45 over WCAE and KDKA Thomas A. Edison will announce the name of the protege to follow in his laboratory footsteps. The Marine Band will play.

JESSICA AHEAD

Jessica Dragonette, the Philco spark of femininity, is far ahead of other network artists in the Favorite Artists poll being conducted by the Pittsburgh Sun-Telegraph. Milton Cross, Graham McNamee, Charles W. Hamp, Mary and Bob, Amos 'n' Andy are high in the running with Virginia Kendrick, local favorite, receiving quite a few complimentary votes.

Two hundred tickets to the Pittsburgh Radio Show will be awarded by the Pittsburgh Sun-Telegraph for the best lists of Favorite Artists. Write the names of 10 favorites on a slip of paper and mail to Radio Favorites, Pittsburgh Sun-Telegraph, Pittsburgh, Pa.

10 Best Bets

By RADIO REX

7:15 P. M.
KDKA—Sacred Songs.
7:30 P. M.
WCAE—Concert Quartet: Songs of Yesterday.
8:00 P. M.
KDKA—Purol Band: "Marche Militaire."
8:30 P. M.
WJAS—Aviation Story: "Gangsters of the Air."
9:00 P. M.
WCAE Eveready Hour.
9:30 P. M.
KDKA—Dutch Minstrels: Alabama Cotton Pickers.
10:00 P. M.
WJAS—Fada Salon Hour: Carmen Dolores, soprano.
10:30 P. M.
WJAS—Story in a Song: "The Ideal Girl."
KDKA—Earl Orchestra.
11:00 P. M.
WJAS—Jesse Crawford, organist, in "Bag O' Tricks."

PITTSBURGH STATIONS

Meters		Kilocycles
199.9	WMBJ	1500
217.3	KQV	1380
232.4	WJAS	1290
245.8	WCAE	1220
305.9	KDKA	980

5:55 P. M.
WJAS and KDKA—Ball scores.
5:59 P. M.
KDKA—Correct time.
6:00 P. M.
WMBJ—Penn Albert music.
KQV—Ball scores; music.
WJAS—Fairfax Hotel dinner concert featuring Don Alphonzo Zelaya, famous pianist, appearing this week at Loew's Penn Theater.
WCAE—Black-Gold Orchestra.
KDKA—Symphony Players.
6:30 P. M.
WJAS—Ambassadors Orchestra.
WCAE—Concert (continued).
KDKA—Don Bestor's Orchestra.
6:40 P. M.
KQV—Baseball scores.
6:48 P. M.
KQV—Amos 'n' Andy.
Discuss wives attending picnic.
6:59 P. M.
WCAE and KDKA—Time.
7:00 P. M.
WMBJ—Smilin' Lou and Helen.
KQV—Time; weather; Flotilla Club Orchestra.
WJAS—Prof. Otto Kalteis, piano; Anton Endl, zither and violin.
WCAE—Roads of the Sky.
Olympic Hurdler.
Fred W. Kelly, world-champion hurdler of the Olympic games, who has been flying the mail daily as air mail pilot the last three years, will tell of "Hurdling the Sierras: Salt Lake to Los Angeles."
KDKA—Evelyn McNevin, contralto
7:15 P. M.
KDKA—Sacred songs.
"Love Lifted Me."
Artists—Lucille Miller Werner, soprano; Will Rhodes, tenor; Max Kroen, baritone; W. A. Reger, pianist.
Jesus Shall Reign.
O, When Shall I See Jesus.
The Man of Calilee.
Love Lifted Me.
Jesus I My Cross Have Taken.
I Need Thee Every Hour.
He Keeps Me Singing.
He Included Me.
Trusting Jesus That Is All.
There Is Sunchine in My Soul.
There Is a Fountain.
Tell Me the Story of Jesus.
How Gentle God's Commands.
I Want to Be a Worker for the Lord.
Jesus Lover of My Soul.
7:30 P. M.
KQV—Wahl's Hawaiian Trio.
WJAS—Weather; Steve Forrest.
WCAE—Concert Quartet.
Songs of Yesterday.
Artists—Elsie Matz Bauman, soprano; Helen Douglas, contralto; Edward Kroen, tenor; Fred Webber, baritone; Gertrude Mohr, director.
Memories ..... Sanford
Quartet.
Long, Long Ago ..... Thomas Bayley
Quartet.
Silver Threads Among the Gold...Danks
Tenor and Quartet.
Sweet and Low ..... Barby
Quartet.
Ben Bolt ..... Knaess
Soprano Solo.
The Lost Chord ..... Sullivan
Baritone Solo.
Love's Old Sweet Song ..... Molio
Contralto and Quartet.
Juanita.
Quartet.
Drink to Me Only With Thine Eyes.
Quartet.
Home, Sweet Home.
Quartet.
KDKA—Sacred Songs (continued).
8:00 P. M.
WMBJ—Miss Freeman, soprano.
KQV—The Vagabonds.
Request numbers by Jack and Tony, the Wallisch Sisters and Gene Dixon.
WJAS—Mathilde Harding, pianist; Sergei Kotlarsky, violinist.
WCAE—Broadway Lights.
KDKA—Purol Band.
"Forge in the Forest" ....
Manisot March.
A Kiss in the Dark.
Forge in the Forest.
Marche Lorraine.
Excerpts from "Pinafore."
Song Without Words.
S'posin'
Under the Double Eagle.

MATHILDE HARDING

The piano-violin recital over WJAS every Tuesday night at 8 o'clock has proved very popular. The artists are Mathilde Harding and Sergei Kotlarsky.

You've Got a Way With You
Orchestra.
Pretty Cinderella
Tenor Solo, Jack Frost.
Come West, Little Girl, Come West
Orchestra.
I Never Guessed
Tenor Solo, Jack Frost.
Little Orphan Annie
Orchestra.
My Castle in Spain
Tenor Solo, Jack Frost.
Wake Up, Chillun'
Orchestra.
10:30 P. M.
KQV—Dick Martin's Orchestra.
WJAS—Story in a Song.
"The Ideal Girl."
"The Girl on the Magazine Cover" concerns a youth who has lost all his money, with the exception of a mere 35 cents. Walking along the streets in a depressed frame of mind, he sees a portrait of a beautiful girl decorating a news stand. With his last bit of change, he buys her picture, and knowing he will never find the original, makes her his ideal. How he does discover the girl of his dreams and the result of this discovery will make an interesting broadcast.
WCAE—Harbor Lights.
"Arctic Seas," dramatic tale of an old sea captain.
KDKA—Earl Orchestradians.
Phil Spitalny, Director.
Medley, A Basket of Roses—
Moonlight and Roses
Roses of Picardy
Love Sends a Little Gift of Roses
The Same Old Moon
Pale Moon
Lover, Come Back to Me, from "The New Moon"
Running Wild
11:00 P. M.
KQV—Time, scores, Sanders Inn Orchestra.
WJAS—Jesse Crawford, organist. "Bag o' Tricks."
WCAE—Neapolitan Nights.
Paladino Mandolin Orchestra; Neapolitan Singers.
KDKA—Fifth annual meeting of the American Institute of Co-operation at Baton Rouge, La., with address by Alexander Legge, chairman of President Hoover's Federal Farm Board. Secretary of Agriculture A. M. Hyde will speak.
11:25 P. M.
KDKA—Weather, scores.
11:30 P. M.
WJAS—Time, scores, weather.
WCAE—Tracy-Brown music.
EARLY WEDNESDAY
6:45 TO 8:00 A. M.
WCAE—Exercises.
7:30 A. M.
WJAS—Early risers.
8:00 A. M.
WCAE—Musical smiles.
8:15 A. M.
WCAE—Morning devotions.
8:30 A. M.
WJAS—Musical feature.
WCAE—Cheerio.
KDKA—Musical headlines.
8:45 A. M.
KDKA—Vocal soloist.
8:50 A. M.
WCAE—Parnassus Trio.
9:00 A. M.
KDKA—Morning parade.
9:15 A. M.
KDKA—Home forum.
9:30 A. M.
WJAS—Time; "Shopping."
9:45 A. M.
KDKA—Weather; markets.
WCAE—Hostess suggestions.
9:59 A. M.
KDKA—Correct time.
10:00 A. M.
WJAS—Columbia recordings.
WCAE—Home hour.
KDKA—"Paris Fashions."
10:15 A. M.
KDKA—Morning cheer.
10:30 A. M.
WJAS—Columbia Ensemble.
KDKA—Beauty topics.
10:45 A. M.
WCAE—"Cottage Suggestions."
10:55 A. M.
KQV—Daily schedule.
KDKA—Stock exchange.
10:59 A. M.
KDKA—Correct time.
11:00 A. M.
KQV—Blues chaser.
WJAS—Ida Bailey Allen: "Cobbler Desserts."
WCAE—"Your Child."
KDKA—Melody Musketeers.
11:15 A. M.
WCAE—Household institute.
11:30 A. M.
WJAS—"Interior Decorating."
WCAE—Program.
11:45 A. M.
WCAE and KDKA—Edison Scholarship award. Talk by Thomas A. Edison and music by the Marine Band.
12:00 Noon.
KQV—Luncheon concert.
WJAS—Lutheran service.
12:30 P. M.
KQV—Scalzo's Orchestra.
WCAE—String Trio.
KDKA—Stock exchange.
12:33 P. M.
KDKA—Don Bestor's Orchestra.
12:45 P. M.
KQV—Studio program.
WJAS—Musical program.
12:57 P. M.
KDKA—Time signals.
1:00 P. M.
KQV—Devotional service.
KDKA—Weather; markets.
1:15 P. M.
WJAS—Barclay Orchestra.
1:20 P. M.
KDKA—Farm flashes.
1:30 P. M.
WCAE—Fur fashions; weather.
2:00 P. M.
WJAS—"Patterns in Print."
KDKA—Farm and Home hour.
3:00 P. M.
KQV—Weather; music.

Preferred Stations Outside Pittsburgh

8:00 P. M.
WGY (790-3709) Schenectady—Concert.
WPG (1100-272) Atlantic City—Dance.
WTAM (1070-280) Cleveland—Music.
WLW—Purol Band (KDKA).
8:30 P. M.
WLW—Michelin Men (KDKA).
WMAQ (670-447) Chicago—Concert.
WPG (1100-272) Atlantic City—Studio.
WSM (650-461) Nashville—Orchestra.
WTAM (1070-280) Cleveland—Orchestra.
8:50 P. M.
WGN (720-416) Chicago—Goldkette's.
9:00 P. M.
WLW (700-428) Cincinnati—Ohio Caverns; Mail Bag.
9:30 P. M.
WLW—Minstrels (KDKA).
WOR (710-422) Newark—Philharmonic.
10:00 P. M.
WENR (870-345) Chicago—Concert.
WLW—Syncopaters (KDKA).
WPG (1100-272) Atlantic City—Dance.
WTAM (1070-280) Cleveland—Features.
10:30 P. M.
KWKH (850-352) Shreveport—Studio.
NBC SYSTEM—Harbor Lights—Old sea tales to WEAF.
WGN (720-416) Chicago—Musical melange
WGY (790-379) Schenectady—Concert.
WLW (700-428) Cincinnati—The Sohians; also WTAM.
WPG (1100-272) Atlantic City—Ensemble.
WSM (650-461) Nashville—Program.
11:00 P. M.
WENR (870-345) Chicago—Westphal orchestra; variety.
WLW (700-428) Cincinnati—Theis orch.
WPG (1100-272) Atlantic City—Dance.
WTAM (1070-280) Cleveland—Concert.
11:30 P. M.
WGN (720-416) Chicago—Goldkette's.
WLW (700-428) Cincinnati—Fillmore's band
WTAM (1070-280) Cleveland—Variety.
WSM (650-461) Nashville—Orchestra.
12:00 MIDNIGHT.
KYW (1020-294) Chicago—Panico's orch.
WGN (720-416) Chicago—Dream Ship.
WJR (750-400) Detroit—Dienenberger's.

(Copyright, 1929.)

Now You can afford A VACATION

For but a fraction of ordinary transportation costs, you may now reach almost any vacationland in America via Greyhound buses, the world's longest bus system. You ride in limousine comfort through the scenic, historic spots of country and city. Careful, courteous drivers. Fares amazingly low. See *more* for your vacation dollar.

LOW FARES

PHILADELPHIA	$8.00
HARRISBURG	6.25
GETTYSBURG	4.75
LANCASTER	6.25
NEW YORK	10.00
WASHINGTON	7.00
1000 ISLANDS	13.80
FINGER LAKES	9.25
BUFFALO	5.75
CHICAGO	11.00
DETROIT	6.00

DEPENDABLE GREYHOUND Lines
MOTOR TRANSIT MANAGEMENT COMPANY

Further Information and Tickets at GREYHOUND BUS STATION
Liberty Ave. at Grant St.
Facing Pennsylvania R. R. Station
Phone Grant 8900

Saturdays, During July and August, This Store is Open Till 1 P. M.

QUALITY **McCreery & Co.** STYLE

WOOD STREET AT SIXTH AVENUE ATLANTIC 4600

Wednesday... The Last Courtesy Day in Two Important August Events

THE AUGUST SELLING OF MCCREERY FURNITURE
AUGUST SELLING OF MCCREERY FASHIONS IN FURS

Days of opportunity for those who know the principle behind these sales, and their splendid savings . . . our regular Fall and Winter stocks marked during August at much less than they will be regularly, to stimulate early selection. McCreery qualities . . . McCreery fashions . . . McCreery assortments . . . all of the utmost importance to Pittsburgh people. Come in as often as you wish, to compare and study these fine stocks.

TOMORROW ONLY

Final regroupings of all odd pieces and broken assortments of color, size, style, all remaining Summer merchandise, marked with final clearance prices that afford splendid opportunities to save.

SEMI-ANNUAL Store-Wide CLEARANCE

We Regret We Cannot Accept Mail or Phone Orders

Final Clearance of
Men's Fine Suits
$29.50

Suits that originally sold at $35 to $50. Models for men and young men, sizes 35 to 38 only. Medium and light shades of grey and tan. A few four-piece suits included in the selling, having an extra pair of knickers. An opportunity that shouldn't be overlooked.
(McCreery's—Men's Clothing—Seventh Floor)

Clearance of
Men's Furnishings

(120) Men's Shirts, broken lots and sizes, collar attached and neckband styles. Originally selling at $1.95 to $3.50 ..... 95c
(40) Men's Athletic Union Suits, in small sizes only, originally selling at $1.00 and $1.15 ..... 50c
(159) Men's Belts, with or without buckles. Originally $1.00 and $1.50 ..... 75c
(50 Pairs) imported Golf Hose, fine quality, broken lots and sizes, originally $3.95 to $5.00 .... $2.95
(28) Men's Pull-Over Sweaters, of all-wool. Originally $6.50 . $2.95
(Men's Shop—Street Floor)

Clearance of Nine
Boys' Wool Suits
Originally $12.50
Now **$6.25**

(52) Boys' Worsted Sports Sweaters, round neck, slip-over style. Tan, red blue. Originally $2.95 .. $1.85
—(51) Boys' Wash Suits, broken lots and sizes, of broadcloth, linen and crash, solid and combinations colors. $1.95 val.. $1.00
—(27) Boys' Play Suits, of khaki, with sports collars, short sleeves and trousers. Sizes 3 to 6. $1.95 value $1.25
—(8) Boys' Imported Flannel Blazer Coats, tailored in England. Sizes 8 to 13 years. Originally $10.95 ..... $5.00
(Boys' Shop—Fifth Floor)

FINAL CLEARANCE
300 Chemise and Step-ins
Regularly Priced $1.95 **$1.00**

Lacey and tailored styles, in lovely pastel shades, flesh, Nile, coral, peach. Splendid heavy crepe de chine, nobby short panties and chemise. Sizes 34 to 42.

300 Pieces Silk Lingerie
Regularly Priced $2.95 **$2.00**

Chemise, Gowns, Step-ins . . . many one-of-a-kind. Crepe de chine, radium, in orchid, flesh, peach, Nile. Tailored models with appliques, also lace trimmed styles. Sizes 34 to 44.
(McCreery's—Fourth Floor)

Final Clearance

2112 Pairs Chiffon and Service Weight
Silk Hosiery
50c *Pair*

Formerly $1.35 and $1.65 full fashioned chiffon and service weight silk hosiery in black, brown, gunmetal and grey. Sizes 8½ to 10.

Chiffon & Service Weight
Silk Hosiery
85c *Pair*

Full fashioned hose in broken sizes and colors — formerly $1.35 and $1.65 a pair. Sizes 8½ to 10.

Full Fashioned
Chiffon Hosiery
$1.20 *Pair*

Formerly $1.65 a pair—chiffon—square and pointed heels; broken colors; sizes 8½ to 10.

Lisle-Silk and Wool
Anklet Socks
50c *Pair*

Formerly $1.00 and $1.50—in broken sizes and colors—fancy cuffs. Slightly soiled.

Children's
Half Socks and Anklets
25c *Pair*

Formerly 35c and 50c a pair—of lisle and of silk and cotton mixture—the wanted colors in popular patterns. Sizes 5 to 7½.

Misses' and Children's
Sports Hose
3 Pairs for $1.

Attractive patterns in tans, browns, and greys—the straight or shaped leg. Sizes 7 to 9½.
(McCreery's—Hosiery—Street Floor)

200 Cotton
Sheet Blankets
79c Each
Formerly $1.25

Double bed size, in attractive plaids—splendid for the Summer cottage.

600 Imported
All-Linen Huck Towels
30c Ea.
Formerly 45c Ea.

Fine linen towels, guest size. Hemstitched or colored hems.

100 Hemstitched
Italian Linen Scarfs
$1.25
Formerly $1.75

18x54-inch size—heavy, round thread linen. For the buffet or bureau.
(McCreery's—Second Floor)

298 Stone Set
Sterling Silver Rings
50c

Attractively set with large stones—simulated onyx, carnelian, sapphire, crystal, topaz and emerald.
(Street Floor)

128 Decks
Playing Cards
3 for $1.00

In the popular bridge size, with gilt edge, linen finish and picture back. Brown or green, with black figures.
(Street Floor)

49 Paper Lamp Shade Outfits, 50c
Formerly $1.45 to $2.00

Pleated shades for painting—wire frame included... an opportunity to secure a distinctive lamp shade at less than half-price.

87 Attractive
PILLOWS
50c, $1, $2
Formerly Up to $10

Rich looking pillows of satin, dull silks or velour...up to $10.00 values grouped for clearance at these radically low prices.
(467) Balls Formerly 25c and 35c D. M. C. Crochet Cotton—various colors, Nos. 30 and 50. Ball..... 10c
(450) Skeins D. M. C. Cotton—various colors. Nos. 3 and 5. Formerly 12c. Skein... 5c
(Second Floor)

Clearance of
Notions

200—Formerly $1.00 Sanitary Step-ins and Panties . . . lace trimmed, in flesh and white. Small, medium and large sizes..... 50c
72—Formerly 85c Silk Rubberized Sanitary Aprons. Flesh color 65c
72—Formerly 50c Rubber Sanitary Aprons—pure rubber, in flesh color..... 35c
(Street Floor)

112 Pair
Silk Gloves
75c *Pair*
Formerly $1.45 Pair

Fancy cuff silk gauntlet gloves, in white, grey and tan. Broken sizes.
Also $2.95 to $4.95 slip-ons. In doeskin, kid and suede. Sizes 5½ to 7½, but not in all colors. Pair.. $1.95
(Street Floor)

28 Silver Plated Water Pitchers
$2.85

Two-quart size—attractively shaped pitchers in both plain and hammered finish. Designed with large lip.
(Street Floor)

To Clear 300
Hand Bags
$1.95
Formerly $2.95 & $4.95

Just about every shape and color, flat bags and pouch bags, in silk, leather and sports materials.
(Street Floor)

Clearance of
Ribbons
25c Yard

An odd assortment of colors but many lovely shades—5 to 10 inches wide. Formerly 95c to $2 yard.
(Street Floor)

SIXTH FLOOR CLEARANCE

1 and 2 Pair Lot of Curtains At ½ Price

Of scrims, muslins, voile, Irish point and madras. Including the sample which has been soiled. Originally $1.85 to $7.50. Now 93c to $3.75.

Samples of Drapery Fabrics At ½ Price

Suitable for chair coverings, table mats, pillows, etc. Originally $1.00 to $20.00. Now 50c to $10.00.

One lot of Window Shades, odd sizes, widths and lengths. Originally 95c to $1.50..... 50c

Odd Lot of Drapery Damask and Rayon Fabrics, ½ Price

Originally $2.50 to $7.50 yard. Now $1.25 to $3.75 yard.
(229) Pillows and Bar Harbor Chair Pads, covered in a fine selection of cretonnes. To clear at.. 79c
One Lot of Rayon Valance, suitable for chambers ..... ½ Off Marked Price
(McCreery's—Sixth Floor)

Clearance of Domestic Rugs

(19) Royal Wilton Rugs, 9x12 and 8.3x10.6 feet. In rose, blue, brown and tan. Originally $69.50. Now..... $57.50
(10) Bigelow-Hartford Saxony Rugs, were $132.50. Now..... $97.50
(15) Whittall's Anglo-Persian Rugs, 9x12 feet in size, originally $150.00. Now..... $119.75

Orientals at Clearance Savings

(21) Scatter Size Karadjas, fine selection of designs and colorings, 3x5 feet in size..... $19.75
(20) Hamadans, 3.6x6 feet..... $49.50
(12) Anatolian Rugs, now..... $13.75
(5) Anatolian Rugs, now..... $29.45
(McCreery's—Sixth Floor)

DAILY SHORT STORY

Talk of Marriage

By LILY WANDEL.

CROWTHERS WINGATE hesitated in his livingroom before his apartment door. He wanted very much to go out into the public hall and slip an important business letter in the small chute, but his door had a squeek. Not a loud squeek but very penetrating and the girl who had lately moved in the next apartment would be sure to hear it and come out.

Girls like the one next door he avoided carefully. Other women he put tactfully but surely in their place when they became the least bit too presuming. But this girl was not sensitive and frankly husband-hunting. Of course, he knew all unmarried women were out for a husband but most of them took a hint, at least, when he diplomatically gave it.

The letter must be mailed and to top matters outside was a raging blizzard and what was more it was dinner time. He knew exactly what would happen if he opened his squeeking door. This girl would invite him to share her dinner and if he turned her down she might wheedle herself into his apartment.

He was a little afraid of her, absolutely sure she had made up her mind to catch him. Of course, all unmarried women made up their minds to that when they met him, a nice-looking, kind eyed, dark-haired man of 38, but he was able in a polite manner to make them aware of their mistake. There was Alicia, who ever so often in the last 10 years imagined, just because he dined at her house and reciprocated with a theater invitation, that he needed just a little encouragement to propose. However, Alicia was sensitive and a few well-chosen words or staying away for six or eight weeks on his part made her realize her folly.

Crowthers, deciding he was perfectly able to take care of his bachelorhood, flung open his door with a thin but echoing squeak and mailed his letter, highly relieved that the next apartment door remained closed. But as he was about two feet on the return trip from his own door, there she stood, her bold blue eyes laughing and her red-gold hair very conspicuous. "Isn't this fierce weather?" she asked in her deep but velvet soft voice.

"Oh, a little stormy!" Crowthers attempted to gain his doorknob, but she caught his arm and really pulled him into her livingroom.

"A little stormy! Will you please look at that blizzard!"

Of course, he had to look, but with her so close it was confusing. He noticed particularly her milky white throat and when he raised his eyes, she was laughing, frankly, joyously like a child. "Awful, and you can't go out for your dinner and there isn't a restaurant in the building and, of course, man-like, you haven't a thing in your kitchenette, so you'll just stay here and eat with me! I am prepared because I was expecting somebody who, of course, can't get here in this weather."

The flimsy explanation on the end made Crowthers smile. "Really," he began, and thought, "what's the difference? A dinner, one hour and I'm out again." If she wouldn't stand so close. Now she had her hands on his arms again.

"Right in this corner of the davenport!" She pushed him down laughing gleefully, "and I'll have dinner in a sec. Oh—" she took his hand turning palm up. "Let me see. You know I always read guests' palms. Well, yours is interesting. A decided complex here. You've been cheating yourself out of love and happiness! Terrible! The life line is long, that means you'll live ages. A little sicknes, why—you're in love and don't know it! What do you know about that?" She raised her head so quickly that the dazzling blue of her wide eyes startled Crowthers so that he could not speak. She smiled consolingly, intimately and bent over his hand again. "But you're going to marry very soon." He laughed a bit too loud to appear absolutely at ease.

"Fine!" He took out a cigaret, it was an old trick. "Now how about that dinner? I'm hungry, Miss Bailey."

"Call me Pam! Here's a match." There she was, close again.

Dinner was worse, because the table was so narrow and she leaned so far over that he was tremendously conscious of her soft pink lips.

During the salad or desert—he had not the slightest idea what he was eating—she told him, "You think you've been mighty smart eluding matrimony, but you've really been an awful boob! Missing the best in life, all the things money can't buy, real companionship, the fun of telling somebody who really care what happened to you, coming to somebody who's waiting for you and babies.

"Oh, it's all right now flitting around when you're still a prospect but later on when you know you're just invited to fill in—ugh! And you get sick and there's nobody anxious around. I know, I've been sick and alone." Her blue eyes were soft and serious, far worse than when they were laughing.

"I like you, Crowthers, and I want to help you." She had his hand now and as a guest and a gentleman, he really had to press its softness gently." Frankly, I want a husband, I want the things money can't buy. Goodness knows, I've helped enough people to get together—such exotic things that I've done, such mad schemes and daring traps I've laid—for others, but who'll help me? But now I'm out for myself You may think I'm bold—" she hesitated.

Bold! With such melting blue eyes? He felt himself slipping, reaching for her other hand when the apartment door burst open—Crowthers had purposely not quite closed it and a man, or a giant, very red in the face with snow on his shoulders and the widest, happiest smile on his face strode in. But the smile froze instantly into a menacingly leer, and Crowthers found his hands quite suddenly on his knees under the table. He wondered half paralyzed with fright what terrible thing would happen when his hostess cried, "Oh, Jim, darling, I knew you would come!" and upsetting her chair, flew straight into the man's snow-wet arms.

Crowthers, as he slunk unnoticed out of the room, caught a glimpse of their heads close together.

He felt no sense of escape, rather one of defeat. Never had his apartment seemed so quiet and gloomy. He could hear deep and then shrill laughter from the next flat, the quick patter of Pam's high heels, even the clatter of dishes. It was only a little after 7, that meant a long, terribly long evening ahead. He moved restlessly to the window. The storm was abating, but a figure of an old man struggled across the street. It was Mr. Foster in the apartment above. The street light shone full on the old man's face. Why he looked haggard, positively sick! He'll probably cough all evening. A debonair bachelor, quite a dandy on bright spring days, but in a storm just an old lonely man.

Crowthers rushed to the closet and pulled out his fur-lined coat. A half hour later he was struggling up the snow-covered steps of the house where Alicia lived with her aunt. He did not wait to throw of his snow-wet coat, but marched straight into the drawing room, where Alicia in a rose-pink dress, almost as if she had expected him, came straight to his outstretched arms! "You must have guessed that I've loved you, dear," he whispered, "for a long time!" And she nodded, agreeing happily.

"That's Auntie—we're just going to dine, Crowthers, dear."

"Great! I'm starved. Had a delicatessen lunch with the woman in the next apartment, and I really couldn't swallow a thing! Nice girl, Pamela Bailey, but she can't cook."

"Oh, Pam," smiled Alicia, and hid her face on Crowther's shoulder, "she's an old friend of mine." And Crowthers seeing no connection, bent his head and with a sigh of great contentment, kissed her slender, perfumed neck.

(Copyright, 1929, International Feature Service, Inc.)

(Advertisement)

ENDED TERRIBLE ACHES AND PAINS

Pittsburgh Man Claims Ten Herbs Also Helped Stomach, Liver and Nerves.

The new medicine, Ten Herbs, continues to be an outstanding success in relieving obstinate stomach, liver, kidney and bowel disorders, rehumatism, neuritis and nervousness. A great many men and women

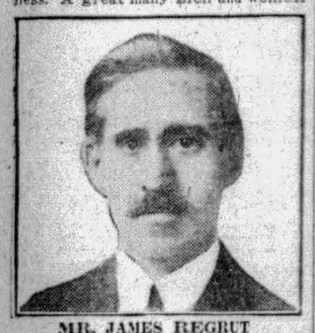

MR. JAMES REGRUT

of Pittsburgh and vicinity have publicly stated that they had never used any other medicine that gave such far-reaching and unexpected results as Ten Herbs. No wonder there is such a great demand for Ten Herbs at May's Main Store, Fifth and Liberty, Pittsburgh, where this famous compound with the ten wonderful natural ingredients is being introduced.

"Ten Herbs ended the terrible rheumatic pains and aches in my arms and legs, when I used it some time ago," was the recent statement of Mr. James Regrut, 2304 Fifth Avenue, Pittsburgh. "I had rheumatism over my whole body. Sometimes the aches and pains were so bad that I could hardly get around, and finally I had to give up my job. I also had severe pains of some kind in my head. This trouble, together with nervousness, let me get very little sleep. Food formed gas, which caused bloating and other distress. I could find nothing that would give satisfactory relief from constipation. My liver and kidneys did not work properly, and I was subject to dizzy spells.

"Ten Herbs made me feel like a different man. It not only relieved my rheumatism, but greatly benefited my stomach, liver and kidneys. I began to eat anything I wanted without having distress afterwards. My bowels were regulated, and I became free of biliousness and dizzy spells. My nerves became quiet so that I could sleep soundly. About six weeks ago I was in an auto accident. Since coming home from the hospital I have been using Ten Herbs again and with splendid results. I am pleased to recommend your medicine to others."

Ten Herbs is being introduced at May's Main Store, Fifth and Liberty, Pittsburgh, and is sold at all May's Drug Stores.

FRANK & SEDER

Basement Dollar Day!

Your Smaller Dollar Bill Will Buy Bigger Value Tomorrow-Wednesday

MEN'S Athletic

Union Suits

2 for $1

Regularly 79c Each

Fine quality broadcloth, fancy stripes, white and plain colors; cut full and roomy, a remarkably low prices for Dollar Day. Stock up for the entire summer at big savings.

All sizes 36 to 46

F. & S. Basement

Extra! Women's Late

SUMMER FELTS

$1.00

Made to Sell for $2 and $3

White, pink, yellow, tan, red, green, black, etc., pokes, off-the-face and other popular styles, all head sizes.

F. & S. Basement

Exceptional Values in Women's

LOW SHOES

$1.00

Up to $3.95 Values!

Satins, patents, kidskins that formerly sold up to $3.95, all sizes in the lot, all heel heights, a drastic cleanup at $1.

Frank & Seder Basement

Women's New Wash

FROCKS

2 for $1

Worth to $1 Each

Fine quality washable materials in the newest summer styles and patterns, featuring all the newest trimmings and colors, regular and extra sizes. Over 35 new styles.

Frank & Seder Basement

Turkish Towels, at 6 for Only..... $1
18x36-inch size; double loop—plain with colored borders. Dollar Special.
Frank & Seder—Sub-Bmt.

Men's Broadcloth Pajamas for $1
Plain and fancy patterns; rayon frog trimmed. All sizes, A to D. Special.
Frank & Seder—Basem'nt

36x63-In. Bath Rugs Each Priced $1
Plain rose, blue and gold with colored borders — heavy quality. Special.
Frank & Seder—Sub-Bmt.

Inlaid Linoleum 1 Square Yard... $1
Patterns blocked clear through to back; new designs; good seconds.
Frank & Seder—Sub-Bmt.

Men's Fancy Rayon Sox, 6 Pairs $1
Also plain color sox. In newest patterns. All sizes in the lot.
Frank & Seder—Basem'nt

Youths' and Boys' Tennis Shoes ... $1
Extra heavy red rubber sole; rubber toe tips—lace to toe; white or brown. $1.49 value.
Basement

27-In. Velvet Carpet Yard for $1
Velvet finish stair carpet in four beautiful patterns. Exceptional value.
Frank & Seder—Sub-Bmt.

Reg. $1.69 Mattress Covers, Priced at $1
Made of heavy unbleach'd muslin — sanitary. For full size beds. Dollar Sale
Frank & Seder—Sub-Bmt.

Men's Dress Caps Priced, 2 For.... $1
Newest patterns and colorings; soiled from handling. Regularly priced much higher.
Basement

Women's Porto Rican Gowns, 2 for $1
Of good quality nainsook — hand embroidered — white & colors. All sizes.
Frank & Seder—Basement

Women's Black Kid 1-Strap Slippers, $1
Flexible leather soles, cushion insoled, rubber heel. All sizes 3 to 8.
Frank & Seder—Basement

Five-Piece Curtain Sets, Each for... $1
Rayon trimmed, 54-inch valance. Actually worth $1.75. Reduced to $1.
Frank & Seder—Sub-Bmt.

Men's Balbriggan Union Suits, 2 for $1
Also ribbed union suits in white and ecru. Sizes 36 to 44. Real value.
Frank & Seder—Basem'nt

Men's Silk Ties Priced, 2 For.... $1
Well made; nicely lined. Up to $1.50 values. Newest designs and colors. Special.
Basement

Women's Union Suits, at 3 for... $1
Made of rayon striped and combed yarn — all sizes to choose from
Frank & Seder—Basement

Tots' Voile Dresses 3 for $1
Hand embroidered & lace trimmed; colors.
Basement

Infants' & Child's Strap Pumps & Oxfords, $1
In patent and kidskin; flexible soles and small heels. All sizes in the lot.
Frank & Seder—Basement

36-In. Fringed Krinkle Shades, For $1
Scalloped, with fringe, tassel, ring. Cost $2 if made to order.
Sub-Basement

Men's Dress Shirts Special at $1
White and fancy striped shirts in neckband and collar-attached styles. All sizes. Fine fabrics.
Bsmt.

Men's Hand-kerchiefs, 20 for $1
Plain white handkerchiefs with hemmed borders. Regularly priced much higher.
Basement

Tots' Panty Dresses Priced 2 for $1
Of good broadcloth, dimity and prints; new styles —hand embroidered.
Frank & Seder—Basement

Boys' Wool Knickers 2 for $1
Also Datona wash pants. Sizes 7 to 16
Basement

Women's Hoovers and Smocks, 2 For... $1
Of broadcloth; white collars and cuffs; trimmed and tailored. All sizes.
Frank & Seder—Basement

Women's & Misses' Sports Suits, 2 for $1
Two-piece styles of good materials. All sizes, Various colors.
Frank & Seder—Basement

Wom'n's Rayon Undies 3 for $1
Chemise, panties, vests, bloomers, all sizes
Basement

Children's Stockings Priced, 6 Pairs .. $1
Full length stockings in assorted colors and sizes. Regular 25c value.
Frank & Seder—Basement

Casement Cloth, at 5 Yards for $1
36 inches wide; mercerized. In rose, blue and natural colors. Special.
Frank & Seder—Sub-Bmt.

Men's $1.95 Fancy Cricket Sweaters $1
Newest patterns and colors to choose from. All sizes. Also boys' sweaters.
F. & S.—Basement

Women's Corsetelles Girdles, 2 for.... $1
Odd lots; made of good materials. Limited quantity. Limit 2 to customer.
Frank & Seder—Basement

Women's Costume Slips, 3 for $1
Good quality broadcloth and nainsook; embroidery and lace trimmed.
Frank & Seder—Basement

Boys' Wash Suits 2 for $1
Fast color materials. Sizes 3 to 8.
Basement

Drapery Valance 1½ Yards for... $1
Four pretty color combinations; 12 inches deep —with 2-inch fringe.
Frank & Seder—Sub-Bmt.

Men's Shirts and Drawers, 2 for... $1
Balbriggan shirts and drawers in ecru and white. All sizes. Low priced.
F. & S.—Basement

Girls' Rayon Combinations, 2 for $1
Also gowns and bloomers; of good quality rayon. All colors.
Frank & Seder—Basement

Women's Step-ins, at 3 for Only..... $1
Fine quality materials—white and colors; trimmed and tailored.
Frank & Seder—Basement

Girls' Ens'mble Dresses Each $1
New Fall dresses included. Sizes 3 to 14.
Sub-Basem't

Criss-Cross Curtains Priced at $1
Ruffled curtains, lace panels and marquisette panels to choose from.
Frank & Seder—Sub-Bmt.

Men's Cotton Sox 12 Pairs for..... $1
Combed cotton sox in blue, black, white, etc. Regularly to 19c pair. All sizes.
F. & S.—Basement

Children's Sweaters Priced, 2 for.... $1
Coat, cricket and slipover styles; all colors. Sizes 24 to 30.
Frank & Seder—Basement

Bathing Suits 2 for..... $1
Women's and children's. Just 250 in the lot—all sizes. Limit 2 to a customer.
—Basement

Boys' Long Pants, Regular $1.69... $1
Good quality mixtures—medium shade, cut full—sizes 8 to 16. Cuff bottoms.
Frank & Seder—Basement

Babies' Crib Blankets 3 for $1
Pretty designs and some with pink and blue borders; sizes 30x40, 36x50.
Frank & Seder—Basement

36-In. Rayon Panels 2 for $1
2¼ yards long; finished with pretty rayon lace bottom.
Sub-Basem't

Babies' Flannelette Gowns, 4 for.... $1
Also kimonos and long and short gertrudes. Made of good quality flannelette.
Basement

Boys' New Blouses Priced, 2 for.... $1
Collar-attached styles with lined collar and open cuffs; also sport blouses.
Frank & Seder—Basement

Women's and Misses' New Sweaters .. $1
Of all-wool and rayon-and-wool yarns; summer colors. All sizes.
Frank & Seder—Basement

Boys' & Little Gents' Oxfords $1
Solid leather soles—values to $2.95; limited quantity.
Basement

Wom'n's Silk Hosiery 3 Prs. $1
Also silk and rayon; newest shades.
Basement

Boys' Wash Pants, Special, 2 for.... $1
Clearance of wash pants that sold for much higher —sizes 8 to 16 years.
Frank & Seder—Basement

Girls' Nainsook Slips, 4 for $1
Good quality nainsook; trimmed with embroidery and laces. All sizes.
Frank & Seder—Basement

Boys' Union Suits 3 For $1
Balbriggan and nainsook materials. Size 20 to 34 in the lot.
Frank & Seder—Basement

Babies' Nainsook Dresses, 4 for... $1
Also gertrudes—of soft quality nainsook; trimmed with laces and emb. Variety of styles.
Bmt.

Boys' Pajamas at only 2 For $1
In plain and fancy broadcloth; full cut. Sizes 6 to 14. Low priced.
Frank & Seder—Basement

Tots' Creepers and Sun Suits, 4 for.. $1
Of broadcloth and linene. Sizes 1 to 3 years in the lot. Slight irregulars.
Frank & Seder—Basement

Large Fur Scarfs Priced $1
Trimmed with heads, tails, paws and chain.
Sub-Basem't

Men's Dress Shirts 2 for $1
Fine Shirts in all kinds of patterns; slightly soiled. All sizes.
Basement

Boys' Play Suits Priced, 2 For.... $1
Plain blue, pencil stripe and stripe. Sizes 3 to 8 years. Bargain.
Frank & Seder—Basement

Women's & Child's Anklets, 4 Prs. for $1
With fancy tops, plain and fancy all over. An exceptional value at 4 prs. for $1.
Basement

Men's Heavy Work Pants for $1
Heavy cottonade and khaki work pants; also overalls and jackets; sizes 32 to 42.
Basement

"Casey Jones" Overalls & Jackets, each.. $1
Blue denim triple stitched overalls and jackets. Exceptional Dollar Day value!
Frank & Seder—Basement

Children's Sox, at 3 Pairs For..... $1
Silk and silk-and-rayon sox — ¾ length; new shades. 50c value.
Frank & Seder—Basement

Men's Bal-briggan Union Suits, 2 for $1
Also ribbed union suits in white and ecru. Sizes 36 to 44. Real value.
Frank & Seder—Basem'nt

Men's Silk Ties Priced, 2 For.... $1
Well made; nicely lined. Up to $1.50 values. Newest designs and colors. Special.
Basement

Women's Union Suits, at 3 for... $1
Made of rayon striped and combed yarn — all sizes to choose from
Frank & Seder—Basement

Sale! Silk and Summer DRESSES!

Regularly to $3 Each!

2 DRESSES FOR $3.00

This group includes Summer Dresses of Prints and Checks in the most popular styles and colors, sizes for women and misses!

Regularly to $4 Each!

2 DRESSES FOR $5.50

In this lot you will find Prints, Rayons, Voiles and Ensembles in the newest novelty patterns, all sizes 14 to 50!

Regularly to $6 Each!

2 DRESSES FOR $7.50

Dresses for every occasion, Flat Crepes and Smart New Prints, scores of newest styles and colors, sizes 16 to 50.

125 Women's Coats

You can buy a high grade coat for early fall wear at tremendous savings..... **$5.00**

Frank & Seder—Sub-Basement

Poultry Exhibition Scheduled Sunday

The annual summer poultry show of the Mutual Poultry Association will be held Sunday afternoon at the home of Harry J. Singer, secretary, Shady Nook Farms, on the Lincoln Highway between East McKeesport and Irwin.

Pavement Fall Brings $95 Claim

Mrs. Elizabeth Burkhart, of 126 Tuscola street, has presented to Council a claim of $95 against the city for injuries suffered in a fall on defective pavement of Tuscola street.

WHITE GOLD GLASSES

SPECIAL!
WEDNESDAY AND THURSDAY

$5.75 Including Examination

A TWO-DAY SPECIAL that should solve everyone's eye-worries. Choice of two frames, examination, convex spherical lenses, complete.

BIFOCALS for far and near vision, complete in Zylo frame (choice of 3), and examination, $10 value, special..... $5.00

LEVINE OPTICAL CO.
4th FLOOR, KEENAN BLDG.
643 LIBERTY, at 7th STREET
(Elevator)
DR. LeVINE, Optometrist

(Advertisement)

"KONJOLA LOST NO TIME ABOUT HELPING ME!"

Pittsburgh Resident Still Marveling at the Speed With Which New Medicine Works.

Many marvel at the speed with which the 32 ingredients of Konjola—22 of them the juices of roots and herbs of known medicinal worth—bring about results, even in the obstinate cases that have, year after year, hung on with the tenacity of a bulldog, defying every effort for relief.

MR. THOMAS WILLIAMS
(Photo by Brady Stewart Studio)

Others, who have put this master medicine to the test, marvel at the thoroughness with which Konjola clears up the ills of the stomach, liver, kidneys and bowels, and gives relief from rheumatism, neuritis and nervousness. Konjola is a medicine not designed to give mere temporary relief; its goal is far beyond that. Profit by the experience of a fellow-townsman. Mr. Thomas Williams, 1233 Buena Vista street, this city. Read what he said a few days ago to the Konjola Man, who is at the Dow Drug Store (formerly McCulloch's), Penn avenue and Sixth street, Pittsburgh, where daily he is answering questions about this amazing medicine and its triumphs. Meet the Konjola Man. Get the facts, then you will understand better the enthusiasm of Mr. Williams, who says:

"Konjola certainly lost no time about helping me, and just four bottles of this astonishing medicine did for me what all else I tried did not even start to do. My stomach had been out of order for years, and every day and night meant misery to me. I tried the strictest of diets, and that did not help. I ate only the plainest and simplest of foods, but after every meal came the gas, bloating and heart palpitation. At night I was so miserable that I got little sleep. No wonder I lost weight and vitality. I was tired all the time, and suffered almost constantly from bilious spells.

"When I heard about Konjola I was not greatly interested, for after my long and unhappy experiences I had just about given up faith in any treatment. But the indorsements of Konjola were so sincere that finally I made up my mind to see what this new medicine would do for me. The result was a big surprise and a happy one. The first bottle showed me I was on the right track, and thereafter my improvement was rapid. My appetite returned slowly but surely, and my stomach became stronger. I began to sleep better, and in just a month I knew again what it was to be feeling fit and eating and sleeping and working like a well man should. I take off my hat to Konjola; it is certainly the master medicine of them all."

Powerful though Konjola is in the stubborn cases, it may be given to the infant. It is a medicine for young and old; for all the family. Konjola is not backed by promises and claims; it stands only on a foundation of deeds; of triumphs.

The Konjola Man is at the Dow Drug Store (formerly McCulloch's), Penn avenue and Sixth street, Pittsburgh, where daily he is meeting the public and explaining the merits of this new and different medicine.

There is also a Konjola Man at Dow's, Diamond and Smithfield streets—also Dow's Drug Store, 5939 Penn avenue, East Liberty.

INDEPENDENTS FIGHT GAS BOND

HARRISBURG, Pa., July 30.—Suit in equity was filed yesterday by the Independent Oil Men's Association in Dauphin County Court to restrain the Department of Revenue from forcing gasoline retailers to secure a corporate surety bond. The court gave the department 10 days to answer.

The suit was filed as a result of the department directing that gasoline dealers must secure a corporate surety bond. Under the law as passed by the last Legislature, all dealers must be bonded before they can sell gasoline. The gas men claim that a corporate bond will force many dealers out of business.

The court issued a rule against Charles Johnson, secretary of the commonwealth, to show cause why an injunction should not be issued. William A. Schnader, special deputy attorney general, appeared for the revenue department.

Mossfield Street Protests Trucking

Council has been asked to stop a nuisance caused by heavy trucks hauling excavation earth from various construction jobs over Mossfield street to a dump in the lower end of Allegheny Cemetery.

Starving Student Faints, Crowd Gives Him $100

NEW YORK, July 30.—(INS.)—Ernest Barber, 23-year-old University of Virginia student, is looking for a job in New York today with $100 in his pockets and a good breakfast under his belt—yesterday he was starving.

When the youth collapsed on Broadway and an ambulance surgeon told the crowd Ernest had been without food three days, the New Yorkers took up a collection, which totaled a century.

THE WEATHER

Local Forecast.

Fair this afternoon, tonight and Wednesday; not much change in temperature.

Hourly Temperatures.

(EASTERN STANDARD TIME.)

12 midnight	68	9 a. m.	76
1 a. m.	66	10 a. m.	80
2 a. m.	65	11 a. m.	83
3 a. m.	64	12 noon	84
4 a. m.	63		
5 a. m.	64		
6 a. m.	63		
7 a. m.	67		
8 a. m.	70		

Sunrise today .. 5:14 Sunset today ... 7:39

Observations for the 24 hours ended at 8 o'clock this morning:

Time.	Temp.	Hum.	Wind.	Weather.
8 a. m.	70	65	S. W.	Cloudy.

Temperature and Precipitation.

	1928	1927	1926	1925	1924	1923	1922	1921
High..	77	74	85	78	88	85	83	86
Low..	59	67	63	58	68	67	58	61
Mean.	68	70	74	68	78	76	70	76
Precip	.00	.56	.00	.00	.06	.00	.00	.00

Bulletin.

Observations taken by the United States Weather Bureau. The morning temperature readings were taken at 8 o'clock. The lowest temperature is for 12 hours ended at 8 o'clock this morning. Precipitation is for 24 hours ended at 8 o'clock this morning.

Station.	8 am.	Temp.	Pre-cip.	Station.	8 am.	Temp.	Pre-cip.
Atlanta	74	72	.00	Memphis	76	76	.02
Atl City	76	74	.00	Miami	84	80	.00
Bismarck	70	68	.00	Montgmy	76	74	.00
Boise	70	70	.00	Nashville	78	76	.10
Boston	78	72	.01	New Orl	76	72	2.22
Buffalo	70	66	.00	New York	78	72	.02
Cncora	74	72	.00	Norfolk	76	74	.00
Chicago	72	68	.00	Oklahoma	74	74	.00
Cincinn	72	62	.00	Omaha	70	70	.01
Clevel	74	70	.00	Pkrspurg	66	62	.00
Cimbus	68	68	.00	Parry Sd	62	56	.00
Denver	62	62	.00	P'delphia	80	74	.01
Des Mes	70	68	.00	PITTSBG	70	63	.00
Detroit	74	70	.00	Pkd. Or	60	60	.00
Duluth	62	62	.00	St Louis	74	72	.00
Elkins	64	62	.46	St Paul	66	64	.00
Harrisbg	70	70	.34	S L City	70	70	.02
Helena	60	60	.00	San Ant.	74	74	.00
Huron	62	56	.00	San Fran	58	58	.00
Indapolis	74	70	.00	Seattle	58	58	.00
Jsonville	78	72	.42	Spokane	60	60	.00
Kan City	74	74	.00	Tampa	80	74	.00
Little Rk	74	74	.28	Washgtn.	76	74	.01
Los Ang	62	62	.00	Winnipeg	64	62	.00
Louisville	70	68	.00	YstonePk	48	48	.00
Lynchbg	76	72	.02				

Weather Conditions.

There is some cloudiness along the Atlantic coast, the Mississippi valley and the Rocky Mountain states, but for the country as a whole the skies are mostly clear. The rains were light and so scattered, except a shower at New Orleans amounting to 2.22 inches. The temperatures are normal or above over most of the country. A low pressure area is centered over Manitoba and extends southwestward to Arizona, while relatively high pressure covers the southeastern portion of the country and the far Northwest.

River Conditions.

The rivers are falling slowly. Stage at Pittsburgh is 10.0 feet; Dam No. 2, 8.4; Dam No. 6, 7.6, and Dam No. 12, 4.5. The dams are up.

RESORTS.

Atlantic City, N. J.

An Epicure writes—
"Such meals, such rooms, such service, such low rates"
NEW IROQUOIS AND ELBERON
ATLANTIC CITY'S BEST MODERATE PRICED HOTELS R. B. Ludy, M.D.

Hotel JEFFERSON
ATLANTIC CITY'S NEWEST FIREPROOF HOTEL
OCEAN END of KENTUCKY AVE. OVERLOOKING THE BEACH
BATHING FROM THE HOTEL.
OWNERSHIP MANAGEMENT
FETTER & HOLLINGER
ALSO
MONTICELLO & DEVONSHIRE
RATES
HOTEL JEFFERSON $4.00 up European, $7.00 up American
HOTEL MONTICELLO $2.00 up European, $4.00 up American
SPECIAL WEEKLY

ALBEMARLE
Virginia Ave. near Beach and Steel Pier
Bathing from hotel. Running water all rooms
Private baths. Elevator. Excellent table.
Rooms with Meals
$4.00 Up Daily $4.00
Special Weekly
Ownership Management. Gabis & Dewitt

WELLSBORO HOTEL
Kentucky Ave. near beach
Every modern appointment
American Plan—$4. up daily
Special Weekly Rates—Wonderful Meals
Free bathing privileges with showers
Booklet—Phone 4—2690
Ownership Management—RALPH MECKLEY

PRINCESS
Brick, Steel and Stone Construction
OCEAN END OF SOUTH CAROLINA AV.
MODERATE RATES. EXCELLENT TABLE
EVERY COMFORT AND CONVENIENCE
Orchestra. Dancing. Fireproof Garage
BATHING FROM HOTEL
Private Bath Houses for Free Use of Guests
Write Box Z for Booklet & Road Map.
26th Yr Paul C. Rosecrans, Owner & Mgr.

Asbury Park, N. J.

THE ALBION
Best Beach Front Moderate Price Hotel
Modern in Every Respect. Phone 4961.
Booklet. E. D. TOWNSEND, Owner & Mgr.

Ocean Grove, N. J.

SEASIDE HOTEL
OCEAN GROVE, N. J.
Directly on Ocean Front. All guest rooms overlooking sea. CHARLES G. STOCKTON.

A Special Value at $1.00
In Genuine Leather

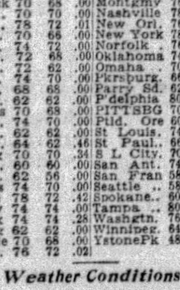

A sensational value—a Billminder for both new and old money, with two card pockets. Complete in every way—beats anything you have ever seen at this price. Fashioned after one of our most popular higher-priced models.

McCLOY'S
"Your Stationer Since 1879"
642-644 LIBERTY AVE.

Sample the vigorous Northern Air

Come to Canada

WHY is the air so different in Canada, just a short journey distant? Ask the weather man — he knows — or better still, come along and find out.

As you sail down the broad St. Lawrence River, you will revel in the sparkling breeze after your hot city. The most luxurious steamers on inland waters carry you for hundreds of miles past purple mountains, fields of gold and green, into turquoise bays to the mouth of a mysterious river—the far-famed Saguenay.

IMPORTANT—*Our ships sail from the head of the Great Lakes down the St. Lawrence River, through the Saguenay Canyon, nearly 2000 miles of beauty and grandeur. The river varies from roaring rapids to a vast expanse of blue water 18 miles wide. Steamers may be boarded at Lewiston, Rochester, Duluth or Detroit in the U.S.A., or at Queenston, Toronto, Montreal or Quebec in Canada.*

Write for illustrated booklet, map and guide. For full particulars, rates and reservations apply to your Travel Agency or

R. N. GARRISON,
105 UNION TRUST BLDG., PITTSBURGH, PA.
ATLANTIC 4570

CANADA STEAMSHIP LINES

"Extra Values for Extra Business in August"

A Statement made before the Frank & Seder Store Committee, planning the Semi-Annual August Department Buyers' Sale—

"Gentlemen:-

Frank and Seder have put it up to us Department Buyers to get big business in August. But the *Only* way to get *Extra Business* is to give *Extra Values.* So let's make that our slogan for the Department Buyers' Sale ..... *'Extra Values for Extra Business.'* But we're only going to fool ourselves if we don't put this slogan into Action. All of us ought to clean out every dollar's worth of remaining summer goods *At Cost and Less Than Cost.* Give the public *Bargains* so big that they'll be waiting in line for the doors to open. But we have to sell Fall merchandise, too, in August, to get the volume we're after. You know what that means. You have to *Sell For Less* if you want the public to buy before the season opens. Now all of us can get friendly manufacturers with whom we've been doing business for years, to come across with *Extra Values.* And remember, every dollar the manufacturer gives us on our purchases, *We are going to turn over to our customers.* Even that isn't enough. Let's go the limit—and reduce our own regular low profit—so that the customer *gets a double saving.* That's the policy that will make our values the talk of Pittsburgh and bring *Christmas Crowds* to Frank & Seder in *August!"*

THE RESULT of this and other similar conferences is reflected in the EXTRAORDINARY VALUES featured in

FRANK & SEDER
DEPARTMENT
BUYERS' SALE

Begins Next Thursday

Introduced Pineapples

THE earliest recorded successful planting of pineapples in Florida was made in 1860, when Benjamin Baker, of Key West, obtained a number of slips from Havana and started a small experimental patch on Plantation Key.

Fiction Page

Colors in Foxes

SILVER and black foxes will occur in reds. Such occurrences, however, are very rare. In the wild state it is doubtful if there is 1 per cent of production of silver or black foxes from red foxes.

ALL QUIET ON THE WESTERN FRONT by ERICH M. REMARQUE

(Continued from Yesterday.)

Many Recruits With Little Knowledge of Warfare Fall Easy Victims

WHAT HAS GONE BEFORE

Paul Baumer and his soldier comrades all enlisted at 18. During their training, they were abused and persecuted by a former mail-carrier, now Corp. Himmelstross. Hating him, they beat him up the last night. Later, at the front, he appears. One of the privates calls him a "dirty hound." He threatens court-martial. Light sentences are imposed when the lieutenant learns the whole story of the corporal's abuse in camp. Paul and his comrades are back in the front lines. On the way they passed piles of new coffins. Their spirits are low. After days of fighting, the trenches are wrecked. Food is scarce and the barrage is so heavy that none can be brought up. Baumer and his comrades are in hand-to-hand fighting defending their position. After a successful counter-attack, night comes and all is quiet in the trenches.

NOW GO ON WITH THE STORY.

CHAPTER XV.

MY HANDS grow cold and my flesh creeps; and yet the night is warm. Only the mist is cold, this mysterious mist that trails the dead before us and sucks from them their last, creeping life. By morning they will be pale and green and their blood congealed and black.

Still the parachute-rockets shoot up and cast their pitiless light over the stony landscape, which is full of craters and frozen lights like a moon. The blood beneath my skin brings fear and restlessness into my thoughts. They become feeble and tremble, they desire warmth and life. They cannot endure without sympathy and communion, they are disordered before the naked picture of despair.

I hear the rattle of the mess-tins and immediately feel a strong desire for warm food; it would do me good and comfort me. Painfully I force myself to wait until I am relieved.

Then I go into the dugout and find a mug of barley. It is cooked in fat and tastes good, I eat it slowly. I remain quiet, though the others are in a better mood, for the shelling has died down.

* * *

The days go by and the incredible hours follow one another as a matter of course. Attacks alternate with counter-attacks and slowly the dead pile up in the field of craters between the trenches. We are able to bring in most of the wounded that do not lie too far off. But many have long to wait and we listen to them dying.

For one of them we search two days in vain. He must be lying on his belly and unable to turn over. Otherwise it is hard to understand why we cannot find him; for it is only when a man has his mouth close to the ground that it is impossible to guage the direction of his cry.

He must have been badly hit—one of those nasty wounds, neither so severe that they exhaust the body at once and a man dreams on in a half swoon, or so light that a man endures the pain in the hope of becoming well again. Kat thinks he has either a broken pelvis or a shot through the spine. His chest cannot have been injured, otherwise he would not have such strength to cry out. And if it were any other kind of wound it would be possible to see him moving.

He grows gradually hoarser. The voice sounds so desperate that it prevails everywhere. The first night some of our fellows go out three times to look for him. But when they think they have located him and crawl across, next time they hear the voice it seems to come from somewhere else altogether.

We search in vain until dawn. We scrutinize the field all day with glasses, but discover nothing. On the second day the calls are fainter; that will be because his lips and mouth have become dry.

Our company commander has promised special leave with three days extra to anyone who finds him. That is a powerful inducement, but we would do all that is possible without that; for his cry is terrible. Kat and Kropp even go out in the afternoon, and Albert gets the lobe of his ear shot off in consequence. It is to no purpose, they come back without him.

It is easy to understand when he cries. At first he called only for help—the second night he must have some delirium, he talks with his wife and his children, we often detect the name Elise. Today he merely weeps. By evening the voice dwindles to a croaking. But it persists still through the whole night. We hear it so distinctly because the wind blows toward our line. In the morning when we suppose he must already have long gone to his rest, there comes across to us one last gurgling rattle.

The days are hot and the dead lie unburied. We cannot fetch them all in, if we did we should not know what to do with them. The shells will bury them. Many have their bellies swollen up like balloons. They hiss, belch, and make movements. The gases in them make noises.

The sky is blue and without clouds. In the evening it grows sultry and the heat rises from the earth. When the wind blows toward us it brings the smell of blood, which is heavy and sweet. This deathly exhalation from the shell holes seems to be a mixture of chloroform and putrefaction, and fills us with nausea and retching.

The nights become quiet and the hunt for copper driving-bands and the silken parachutes of the French star-shells begins. Why the driving-bands are so desirable no one knows exactly. The collectors merely assert that they are valuable. Some have collected so many that they will stoop under the weight of them when we go back.

But Haie at least gives a reason. He intends to give them to his girl to supplement her garters. At this the Friesians explode with mirth. They slap their knees: "By Jove though, he's a wit, Haie is, he's got brains." Tjaden especially can hardly contain himself; he takes the largest of the rings in his hand and every now and then puts his leg through it to show how much slack there is.

"Haie, man, she must have legs—like an elephant!"

Haie beams, proud that his girl should receive so much appreciation.

"She's a nice bit," he says with self-satisfaction.

The parachutes are turned to more practical uses. According to the size of the bust three or perhaps four will make a blouse. Kropp and I use them as handkerchiefs. The others send them home. If the women could see at what risk these bits of rag are often obtained, they would be horrified.

Kat surprises Tjaden endeavoring with perfect equanimity to knock the driving-band off a dud. If anyone else had tried it the the thing woud have exploded, but Tjaden always has his luck with him.

One morning two butterflies play in front of our trench. They are brimstone-butterflies, with red spots on their yellow wings. What can they be looking for here? There is not a plant nor a flower for miles. They settle on the teeth of a skull. The birds too are just as carefree, they have long since accustomed themselves to the war. Every morning larks ascend from No Man's Land. A year ago we watched them nesting; the young ones grew up too.

We have a spell from the rats in the trench. They are in No Man's Land—we know what for. They grow fat; when we see one we have a crack at it. At night we hear again the rolling behind the enemy lines. All day we have only the normal shelling, so that we are able to repair the trenches. There is always plenty of amusement, the airmen see to that. There are countless fights for us to watch every day.

Battle planes don't trouble us, but the observation planes we hate like the plague; they put the artillery on to us. A couple of minutes after they appear, shrapnel and high explosives begin to drop on us. We lose 11 men in one day that way, and five of them stretcher-bearers. Two are so smashed that Tjaden remarks you could scrape them off the wall of the trench with a spoon and bury them in a mess-tin. Another has the lower part of his body and his legs torn off. Dead, his chest leans against the side of the trench, his face is lemon-yellow, in his beard still burns a cigaret. It glows until it dies out on his lips.

We put the dead in a large shell hole. So far there are three layers, one on top of the other.

* * *

Suddenly the shelling begins to pound again. Soon we are sitting up once more with the rigid tenseness of blank anticipation.

Attacks, counter-attack, charge, repulse—these are words, but what things they signify! We have lost a good many men, mostly recruits. Reinforcements have again been sent up to our sector. It is one of the new regiments, composed of young fellows called up during last year. They have had hardly any training, and are sent into the field with only a theoretical knowledge. They do know what a hand-grenade is, it is true, but they have very little idea of cover, and what is most important of all, have no eye for it. A fold in the ground has to be quite 18 inches high before they can see it.

Although we need reinforcement, the recruits give us almost more trouble than they are worth. They are helpless in this grim fighting area, they fall like flies. The present method of fighting from posts demands knowledge and experience; a man must have a feeling for the contours of the ground, an ear for the sound and character of the shells, must be able to decide beforehand where they will drop, how they will burst, and how to shelter from them.

The young recruits of course know none of these things. They get killed simply because they can hardly tell shrapnel from high explosive, they are mown down because they are listening anxiously to the roar of the big coal-boxes falling far in the rear, and miss the light, piping whistle of the low spreading little daisy-cutters. They flock together like sheep instead of scattering, and even the wounded are shot down like hares by the airmen.

Their pale turnip faces, their pitiful clenched hands, the miserable courage of these poor devils, the desperate charges and attacks made by these poor brave devils, who are so terrified that they dare not cry out loudly, but with battered chests and torn bellies and arms and legs only whimper softly for their mothers and cease as soon as one looks at them.

Their sharp, downy, dead faces have the awful expressionlessness of dead children.

It brings a lump into the throat to see how they go over, and run and fall. A man would like to spank them, they are so stupid, and to take them by the arm and lead them away from here where they have no business to be. They wear grey coats and trousers and boots, but for most of them the uniform is far too big, it hangs on their limbs, their shoulders are too narrow, their bodies too slight; no uniform was ever made to these childish measurements.

Between five and ten recruits fall to every old hand.

A surprise gas-attack carries off a lot of them. They have not yet learned what to do. We found one dug-out full of them, with blue heads and black lips. Some of them in a shell hole took their masks off too soon; they did not know that the gas lies longest in the hollows; when they saw others on top without masks they pulled theirs off too and swallowed enough to scorch their lungs. Their condition is hopeless, they choke to death with hemorrhages and suffocation.

(To Be Continued Tomorrow.)

(Copyright, 1929, by Little, Brown & Co. Distributed by King Features Syndicate, Inc.)

PETTING PATTY

The Interview

By Machamer

Minister, Run-Down in Health, Gains 10 Pounds in 5 Weeks

Build up Weight Quick with New IRONIZED YEAST—*or Pay Nothing*

Dr. W. H. Taylor

"After a 7 weeks' revival campaign I was entirely run-down and had lost flesh so rapidly I became excited about my condition. I saw your advertisement of IRONIZED YEAST and decided to give it a 3 weeks' trial. After 2 weeks I found strength returning, tired feeling gone. In 3 weeks I had gained 7 lbs. and was myself again. In 2 weeks more I had gained 10 lbs. and was my normal weight."—Rev. W. H. Taylor, D.D., Harrisburg, Pa.

Imagine just 3 weeks to change from a "skinny," tired person to a strong, well-filled-out man or woman that everybody admires. Thousands tell how ugly hollows in face and neck vanish. "Broomstick" limbs become round and chubby. Tired feeling disappears. Blemished skin clears like magic.

IRONIZED YEAST is *two tonics in one.* Weight-building YEAST and 2 kinds of blood-enriching IRON. The Yeast is Violet Rayed to increase weight-building values. We concentrate it so that 12 SACKS of raw, live YEAST make only 1/2 SACK of the concentrate which goes into IRONIZED YEAST. You can easily see why each small tablet of this new IRONIZED YEAST gives you such quick, EXTRA, weight-building results through this 24-to-1 concentration.

Only when Yeast is *Ironized* is it most effective; for blood-enriching Iron is needed to bring out the weight-building, strengthening values of Yeast. Pleasant tablets. No "yeasty" taste. No gas or blosting.

Try it on "Money-Back" Offer

Go to any druggist today. Get a full size treatment of IRONIZED YEAST. If, after this generous trial, you are not delighted, *get your money back*—from the druggist or from the manufacturer.

Amazing Numbers of Pennsylvanians Write Letters Like These!

What IRONIZED YEAST has done for all these folks it should certainly do for you. Take advantage of our generous trial offer. If not delighted, get your money back.

Gains 10 Lbs. in 1 Month

"Gained 10 lbs. in 1 month taking IRONIZED YEAST. Skin blotches all gone."—Mary Mader, Pittsburgh, Pa.

Gains 10 Lbs. in 3 Weeks

"Was thin and wanted to gain weight. Tried IRONIZED YEAST. Gained 10 lbs. in 3 weeks."—Michael Sherman, Allentown, Pa.

Is assured if you use

Cuticura Preparations

every day. For baby's daily bath always use the Soap; it is pure and refreshing. The medicated Talcum soothes and comforts his skin after bathing and also prevents chafing and irritation . . . Little skin and scalp troubles may be prevented by using Ointment as needed.

Cuticura for PURITY

Soap 25c. Talcum 25c. Ointment 25c. and 50c. *Sample each free.* Address: "Cuticura" Dept. 8T Malden, Mass.

FOREST LOVE by HAZEL LIVINGSTON

(Continued from Yesterday.)

Unaware of Her Marriage, Beamer Continues to Court Nancy

WHAT HAS GONE BEFORE

Nancy Hollenbeck, young and beautiful, hears her mother's warning against a "poverty" marriage. She gives up Mat Tully, her newest beau, and cynically accepts the ardent attentions of Jack Beamer, married to wealth. On a mountain trip she meets Roger Decatur, a handsome ranger. He falls desperately in love with her, and despite her own wish to marry only for wealth, she succumbs to Roger's passionate pleading. After a hasty marriage, they spend a few ecstatic weeks in his mountain cabin. At times Nancy pictures the gay life of luxury she might be living married to Beamer. But though still madly in love with Roger, she goes away while he is off on a trip. At home she re-enters the old life, but does not disclose her secret marriage. In desperation she begs Roger to join her and—though long overdue—is still waiting for him in a hotel lobby when Jack Beamer enters. She tells him of Roger, but not of the marriage. Beamer receives a jolt when his rich wife refuses to get the divorce.

NOW GO ON WITH THE STORY.

CHAPTER XXXIII.

"IT'S papa's mother," Louise whispered. "She came today, bag and baggage. She said she didn't notify us ahead because she didn't want mamma to go to a lot of trouble cooking a special dinner. But papa must have been expecting her—"

Nancy giggled. "Just what we needed to complete our perfect home life! And I have a picture of mamma killing the fatted calf—"

"Shh! She's in the kitchen."

"She would be." Nancy agreed. But she followed Louise soberly enough, and smiled sweetly, welcomingly, from the doorway.

"Grandmother, this is Nancy!"

Nancy expected an old lady, bent and soured, and . . . well . . . humbled. Papa's mother was big and strong. There was no humility in her dark, deepset eyes. She dominated the kitchen. You noticed that it was little and dingy, and needed painting. She needed another background. . . . Scrubbed white boards, shining kettles, space.

Grandmother Hollenbeck held out her arms. Nancy laid her flushed cheek against the starched percale shoulder. For a moment she felt peace. Here was some one you could lean on, some one you could talk to, some who would understand.

A little sound from mamma. Nancy straightened up, looked a bit self-conscious.

"If you're going to hang around the kitchen you might as well make the mayonnaise," mamma said querulously.

"Why, I'll make it, Kitty!"

"I could do it myself while I was showing you where things are, Mrs. Hollenbeck!"

Nancy blushed for mamma. What would grandma think?

"Just as you like," the old lady said. She actually smiled at Nancy.

Nancy smiled back. They understood each other.

It will make a difference, having her. Some one to talk to, she thought.

But it wasn't any use. She couldn't bring herself to talk to anyone about the things that were worrying her. In a house full of people, she was all alone. So alone that if they had not talked to her remanding answers, she would have gone for days without speech.

If she could only forget Roger, as he had forgotten her! He thought more of his work than of her. Why couldn't she care more for her life, her future, than for him? Why couldn't she be happy thinking about Jack? Why did she have to think about Roger, even when Jack was talking to her, even while she was planning the clothes she would have, the jewels, the lovely home. . . .

Well, she would get over it. She'd make herself get over thinking about Roger. Hadn't he let her sit for hours in a hotel lobby, amongst strangers, waiting for him, after she had begged him to come, laid her heart bare, told him how much she needed him. . . . Even his lame excuse came late.

When she thought of that her eyes darkened with anger. They were right, mamma and the others. It didn't pay to love . . . to scrub and cook and wash dishes and never think of yourself. . . . She had been a fool, a silly, wicked fool. She was paying for it now. For the crazy, happy days last summer, for her poor, brief honeymoon. . . .

No use crying over spilt milk . . .

Never again! No more wild ecstasies for Nancy, no more heartbreak. . . . She'd let the man do all the caring next time. Her next marriage would be different.

She let Jack give her a diamond bar pin.

The family would have a fit if they knew it, but they didn't have to know it. . . or about the taxi arrangement either. Jack had arranged to have all her taxi bills charged to him. He couldn't take her places in his car; they had to be so careful of what people would think.

She met him "accidentally" on corners. In moving picture houses. In little grills, and restaurants with private boxes. It wasn't much fun, meeting that way, but what else could they do? At least it was better than going for rides in the country.

The rides were all right, or they would have been if he were content to ride. But he was always wanting to stop. To park, and . . . well, "pet" was hardly the word to apply to a millionaire's love-making, but that was what it amounted to to Nancy.

At last she was a credit to mamma's training. She thought of so many ways to avoid being kissed . . . "Oh, Jack, let me drive . . . I'd just love to drive . . . give me a cigaret . . . let's go on to the next town and get something to eat . . ." It rather amused Jack.

"We'll be married in spring," he told Nancy over and over. "Trust me—I'll get that divorce, and get it soon!"

He wished he could believe it himself. Anita hadn't gone back to Reno. She made it very plain that she had no intention of ever going there again. She stayed on in the Jackson street house. There had come a smug look about her mouth. She thought she was cheating him out of happiness. But he knew she couldn't do it for long. Something might cheat her . . . something that had been waiting for her for a long time, something that had already marked her for its own. Death.

Dr. Snelling, her physician, had warned him. "Don't let this alarm you unduly, Beamer. Remember, bad hearts sometimes surprise us. She may outlive you, man. But at the same time your wife is in a serious condition. The least excitement, the least physical strain and . . ." Dr. Snelling held up his hand. "She may go that—like that!"

Jack thought about that when she looked too smug. He wouldn't do anything to precipitate the end, of course. But he watched for it. Sometimes he fancied the shadow was already upon her. He was gentle with her then. When her maid telephoned that she was confined to her bed he came to see her, and sent flowers . . . Funny how it pleased her . . . bought with her own money. He must remember to send her other things. He had been prodigal with his gifts in the first year or two of their marriage when he was still impressed with all she had done for him . . . lifting him up out of poverty, giving him stables and thoroughbreds . . Poor Anita! Sometimes he felt almost grateful to her in spite of everything. Her age. Her broken, yellow hair. Her hungry, pleading eyes that followed him everywhere. Even this new wrinkle of hers, refusing a divorce.

Yes, he had been good to her, he decided. He had given the best years of his life to her. If she didn't take too long about dying he might even go into mourning for her for a while. She would like that. He would build the best mausoleum money could buy.

Nancy would wait. Then they'd show the world what real entertaining was like . . .

"The flowers are lovely, dear," she smiled at him, patting them with her wrinkled, yellow hand.

"That so?" he smiled back.

* * *

Nancy thought it was he when mamma said a gentleman wanted to speak to her at the telephone.

"Hello!" he called brightly. "Hello, Jack!" she almost said.

"Hello . . . is that you, Nancy?"

Nancy sat down. Her knees were sagging.

"It's Roger, Nancy. I'm in town. At Sixteenth Street Depot. I'll be right out."

She thought she heard him hanging up. She sobbed into the black open mouth of the telephone. "No, no, no . . . you mustn't! Roger . . . wait . . . wait, do you hear me? . . . Operator, you cut me off . . . Operator!"

Roger's voice again. "You mean . . . you will not see me?"

Yes, that's it. That's the best way! she wanted to say, but instead she heard herself saying, "No, no. It's just that I . . . Wait! Wait there at the depot—I'll be there—five minutes—"

(To Be Continued Tomorrow.)

(Copyright, 1929, by King Features Syndicate, Inc.)

Joke on Thieves

AFTER carrying a safe two miles from the store of William Bridgewood, of Hamilton, Ontario, thieves found the safe door opened with a mere twist of the handle and that it was empty.

Magazine Page

Ribbon for Typewriter

Typewriter ribbons are usually made of good quality nainsook closely woven of fine even thread spun from the best long-fiber Sea Island cotton. They are inked by means of special machinery so that each fiber becomes soaked.

How to Keep Well

By Royal S. Copeland, M. D.

Bleeding Unwise in Treating Black Eye

DID you ever have a black eye? If so, you know what a lot of "kidding" your friends gave you.

The tissues of the eyelids and cheek are soft and very sensitive. They overlie a ridge of hard bone. This is the edge of the orbit, the cavity within which is contained the eyeball. The parts in this region are richly blood vessels.

DR. COPELAND

All the conditions are favorable for trouble. A blow with the fist, running against a door or other hard object, stooping over and striking the corner of a chair—any of these accidents will pinch the skin and damage the delicate blood vessels.

The tissues are caught between the external object and the sharp ridge of bone. The blood vessel is crushed as it would be with pinchers. There is no wonder the thin wall is broken. When this happens the blood oozes into the soft tissues surrounding it.

An accident of this sort produces the same results we find in the skin anywhere else following a bruise. There is a "black and blue" spot. When this happens in the neighborhood of the eye we have what is commonly called a "black eye."

Doctors give this condition a big name—"ecchymosis of the lids." All this means is that there is a collection of blood in the connective tissues—the soft portions of the eyelids.

The length of time the discoloration will last depends on the amount of blood which has escaped from the damaged vessel. Ordinarily it requires from one to two weeks for absorption to take place. The black and blue stain may continue longer, perhaps for a month.

If you get a blow in the region of the eye it is well to apply cold water almost continuously for an hour or so. This retards the bleeding and reduces the quantity oozing into the tissues. Diluted witch hazel may be used instead of plain water. Lead water and laudanum is a favorite household remedy for black eye.

When all danger of further bleeding has passed massage is helpful. You can see that this should not be applied at once, because it would break the clot and bring on renewed bleeding. But after a couple of days it may be begun. Apply a little cocoa butter or cold cream and gently manipulate the discolored part.

For cosmetic reasons, or to spare yourself ridicule, you may paint the surface with some form of cosmetic. A stick of the grease paint used by actors may be employed to smear the surface and hide the discoloration.

It is unwise to cut the skin or to apply a leach. If the surface is broken in this way it may become infected and cause a lot of trouble.

Answers to Health Questions

MRS. E. G. Q.—What can you advise for constipation? I have just recovered from gastric ulcers.

A.—Correct your diet by eating only simple foods not unduly rich in fats and starches. Add stewed fruits to your diet, graham and whole wheat bread. Take a tablespoonful of refined mineral oil daily. Fresh green vegetables are essential.

* * *

R. A. M. Q.—What should a girl weigh who is 18 years old and 5 feet 1 inch tall?

2—What causes gas on the stomach?

A.—For her age and height she should weigh about 114 pounds.

2—Indigestion and constipation will cause "gases." When you correct your diet this trouble will disappear.

* * *

E. N. Q.—What causes me to have pains in both my knees?

A.—You may be troubled with rheumatism, due to some sort of infection present in your system. Try to locate the cause, such as teeth, gums, tonsils, nasal sinuses, constipation or a kidney condition.

* * *

J. C. Q.—What do you advise for acne?

A.—Eat simple food and avoid constipation.

* * *

C. R. Q.—What do you advise for nervous weakness?

A.—I would suggest that you build up your general health and take a good tonic and body builder.

* * *

ANXIOUS. Q.—My little boy's left eye waters a great deal; sometimes there is pus in the corner. The eyelid and upper part of the cheek is kept red by the constant watering. I have been told by a specialist that the only thing to do is to remove the tear duct. Would the eye be normal in appearance after such operation? What would you advise?

A.—If the tear duct cannot be dilated it may be necessary to resort to an operation for the removal of the tear sac. Follow the specialist's judgment in the matter.

* * *

W. F. W. Q.—What causes the back of my head and neck to ache?

A.—Very often indigestion will produce this symptom. The diet should be corrected and attention given to the proper elimination of the intestinal tract.

(Copyright, 1929, Newspaper Feature Service, Inc.)

ON THE SCENIC SUBWAY :-:

Drawn by Nell Brinkley

THE young "man of vision," squeezed into the right corner, ponders on the beauties of the underground railroad travel and wonders if there couldn't be a Beauty Contest of the girl riders of the steel serpent that, in its daily whizzings back and forth, murders golden silence over and over again—but gets us there!

Miss Subway of Nineteen Twenty-nine! with himself the Judge thinks he. While he marvels at the fearful and wonderful and numerous ways in which they dispose of knees and feet.

"I would call them Subway Graces," murmurs he to himself, "if it wasn't for that. For not one in a score knows how and what to do with the two things she walks about upon."

And colors of silken hose! No matter if the windows ARE dark on this train, there is color and plenty left over on your journey, even as if there were a "painted desert" outside. Tan; much-too-pink; oyster-white on knees that should wear darkness to make them smaller; sunburn hue that rather worries you because it looks painful, misty gray that is pleasant to linger on; white on a mahogany tan; skin-color that IS skin, with good-natured, shining eyes above, not caring whether you like it or not.

The scenic subway is not altogether a place to sleep—sometimes.

—NELL BRINKLEY.

Tomorrow's Horoscope

Wednesday, July 31.

THE very auspicious rule of the important planets on his day should give stimuli for all manner of achievements and gratifications, both business and personal. Affairs will prove very lively, with employment offering advancement or preferment, and the financial status of excellent promise. It is a good time for making new connections and renewing contracts, but a word of caution is in order regarding negotiations with large corporations or secret societies.

Those whose birthday it is are on the eve of a year of great success and satisfaction, with ambitions gratified and honors, promotion or valuable assistance assured. Things may be lively and finances good, but be cautious in dealing with close corporations or in secret negotiations. New contracts are favored.

A child born on this day may be versatile, clever and ambitious and should attain to good position in employment or on its own behalf, being befriended by those in power or authority.

That which you allow yourself claims you. . . . Only that which you claim as your own can give either pleasure or pain.—Mozumdar.

Separating Eggs

To separate the yolks from the whites of eggs, break them into a pie chimney. The white will run through and leave the yolk.

LOVE'S AWAKENING

A Continuation of Love's Embers

By ADELE GARRISON

Madge Tells Mary That George Is Really a Prince

IN the library, with the door closed behind us, Prince Georges drew out chairs and seated Mary and myself with a courtesy that had in it a new touch of formality. Mary's laughing flippancy had disconcerted him, but he still clung to the remnants of his determination to make the interview one of dignity.

He did not take a seat himself, but standing a few feet from us, addressed me directly.

"Dear Mrs. Graham," he said. "I have the honor to ask you for the hand of your niece in marriage."

It was beautifully done, and for an instant I felt the mystic sway of the centuries of formality which were his background. Then Mary broke the spell with a gleeful giggle.

"Do you feel better now, George, that you've got that off your chest?" she asked. "For the love of Lulu, Auntie Madge, tel him yes as soon as you can and put him out of his misery."

She needed a smacking. There was no doubt about it and I turned a coldly reproachful face upon her.

"What makes you think that I shall say 'yes,' Mary?" I asked.

"Because you're the best scout any poor dumb girl ever had for an aunt," she returned. "Anyway," with a wide smile at both of us, "it doesn't make any difference anyway. It won't be long now until I'm 18, then I don't have to ask anybody. But you know, Auntie Madge, I wouldn't do anything you didn't want me to. So say 'yes,' that's a darling."

She was on the arm of my chair, rubbing her cheek against mine. But though I returned the caress, I withheld the syllable for which she asked.

"I must know what this means," I said to Prince Georges. "Do you mean that you wish a speedy marriage? To that we could not consent. An engagement—that is different."

"I'll tell the world it is," Mary interrupted. "If George has an idea of tying me up before five or ten years——"

"Five or ten year!" her fiance echoed in horror. "Why dearest!"

"I like 'sweetheart' better," Mary said dimpling. "But tell us, just what your idea of a 'long engagement'—that's what you talked about—happens to be."

Prince Georges turned to me, visibly embarrassed.

"It is difficult to say," he stammered. "Perhaps one year, perhaps three. It all depends upon the time necessary to fit her for the position she will occupy. The little matter of French alone—"

Mary sprang to her feet, her eyes blazing.

"Say, who are you anyway?" she demanded. "The headmaster of a girl's school who needs a wife who can double as head mistress and French teacher? French! What does that have to do with the price of engagement rings?"

"Hush! Mary!" I said sternly, although I had a secret sympathy with the girl's anger, knowing her ignorance of the real identity of the sorely puzzled and distraught young man facing us. Then I addressed him directly.

"You must remember," I said, "that this is not at all the way girls are accustomed to be wooed here in America. And my niece is ignorant of your real position. Do you think it wise to leave her unenlightened?"

"Not a minute longer," he said. "I only waited, because I wanted to prove to myself that I could win her as plain George Jackson."

He was so boyishly naive that I felt a little pang of sympathy at the remembrance of Mary's bitter grief over Noel Veritzen's defection, and my knowledge that she had led him into this engagement simply to get even with Princess Olina. If I had not believed that, only by permitting these engagements to go on would the tangled skeins of four lives ever be straightened out, I should have stopped the affair at once. As it was I only smiled sympathetically at him.

"I judge that you have proved that point," I said.

"Your niece has done me that honor," he said with a return of his former formality. "And now I am ready for the truth. Will you tell her, please?"

I turned to Mary, and saw that she had gone suddenly pale and that her eyes were widely fixed upon Georges. I guessed that she was realizing for the first time that she had been trifling with something unusual—and entirely foreign to her. She was not exactly awestricken, but she was serious.

I rose to my feet and drew Mary to hers.

"Mary, dear," I said soberly, "this young man whom you have known as George Jackson, is in reality Prince Georges of Trees, nephew of the King, and second in succession to the throne."

(Copyright, 1929, Newspaper Feature Service, Inc.)

Correct Manners

By Mrs. Cornelius Beeckman

Wedding Presents

DEAR MRS. BEECKMAN:

I have received an invitation to a church wedding. Is it customary to give a present?

2. To whom should a wedding gift be sent where the groom-to-be is a relative?

3. At a shower for a bride-to-be, who cuts the string or unties the ribbons on gifts?

A READER.

SINCE the fact that we receive an invitation to the wedding means that we are a good friend of the bride or groom, or both, it is natural that we would wish to send a present to show our interest in the new home.

2. Wedding gifts are always sent to the bride-to-be, even though we don't know her and do know the groom. They are sent about two weeks before the wedding date and addressed to the bride-to-be at her home.

3. The bride-to-be, who is the guest of honor.

The Maid Should Be Remembered

DEAR MRS. BEECKMAN:

My husband, two children and I spent the week-end at my brother's house at the seashore. They have one maid. Should I have given her a fee when we left? I thought that I should have done this, but my sister maintained that it was not necessary for so short a stay.

H. A. R.

IT is customary to give a fee to the maid when we are leaving after a visit. And it would have been especially gracious for you to have done so, since the addition of your family, including children, meant, of course, an added amount of work for the maid. The fact that your visit was short does not affect this custom.

(Copyright, 1929, Premier Syndicate, Inc.)

Meditations of a Wife

By HELEN ROWLAND

The Passing of the Toy Wife

AT a casual glance the happiest wife in these days appears to be the one who shares her husband's work, ambitions and interests—the one who is "in the game" with him.

* * *

These are sad times for the sweet, old-fashioned girl who longs to be just some man's pet and parlor ornament—or even his light-running domestic. Because a modern man's life is lived mostly in the office and the car; and there's not much joy or excitement in making a home for a man who is only in when he's asleep.

HELEN ROWLAND

* * *

Once upon a time a husband was regarded as personal and private property; and just "that married look" on a man's face was as good as a "Hands Off" sign. But now, he is as easy to lose as a good umbrella; and other women have no more conscience about snatching him than they have about pilfering the hotel towels.

* * *

It is difficult to decide whether a man's wife or his private secretary gets more of his companionship—but the odds are in favor of the woman in the office.

* * *

The wife may have his name, the legal right to his support, and all the honors and prequisites of matrimony and even the first place in his affections.

* * *

But the girl who shares his days, his burdens, his problems, his joys, disappointments, triumphs and secrets has more of the MAN himself. It is she who really shares his life, while the wife gets only the remains and the crumbs, when he comes home all fagged out after an exciting day.

* * *

That is why so many business girls look dubiously on marriage—and why so many married women go back into business, after a few years. They want to be a man's partner in the game of life—not just his relaxation and rest cure.

* * *

The "Office Siren" is blamed for a great many things of which she is not guilty. It is the SITUATION, not the "siren," that is responsible for the Office Romance. The O. S. is not often a siren; she is far oftener the office packhorse, who lifts all the burdens and dreary details from the shoulders of the men.

* * *

The O. S. is the answer to a man's SOS when he needs a yokemate and partner, and does not find that partner in his wife.

* * *

It is only the man whose life work is done, whose fortune is made, who is looking for a toy, a playmate or a drawing-room decoration. The young man in the thick of life wants a partner by his side. And if his wife hasn't the brains of the stamina or the wisdom to take this job, he is very likely to find somebody else who will. Hence, the Office Romance.

* * *

The old-fashioned wife may have held onto her husband by holding him DOWN, but the modern wife can hold him only by bracing him UP. By being his confidante, his inspiration, his co-worker or his ballast—and thus leaving no room for the other woman.

* * *

Any other kind of wife is just "excess baggage," in this high-powered age. And, the sooner men learn to stop marrying toys and, women learn to stop toying with marriage, the sooner will marriage become a safe and sane proposition.

(Copyright, 1929, King Features Syndicate, Inc.)

AUGUST FURNITURE SALE

Commencing Promptly Wednesday Morning

An Exceptional Sale of Good Furniture at Remarkable Reductions in Price

Throughout the entire store, nothing reserved. We have marked every suite and every single piece at a reduced price, ranging from 15% to 40% from the regular marked price.

We have selected at random a few items which will illustrate the price reductions. Limited space prevents the advertising of hundreds of items.

Please bear in mind that never do we offer furniture bought for sale purposes and that everything to be sold in this annual sale is from our regular stock and carries our usual protection covering future use.

Dining Room Furniture

$525 Ten-piece Walnut Suite, Old English design, now.....$435
$490 Ten-piece Walnut Suite, Jacobean style, now.....$420
$390 Ten-piece Mahogany Suite in Adam style, now.....$340
$400 Ten-piece Walnut Suite, Heppelwhite design, now..$325
$360 Ten-piece Walnut Suite, Tudor style, now.....$300
$335 Ten-piece Walnut Suite, Old English style, now.....$280
$350 Ten-piece Walnut Suite, Spanish style, now.....$250
$270 Ten-piece Walnut Suite, Tudor style, now.....$230
$195 Ten-piece Walnut Suite, Tudor style, now.....$165

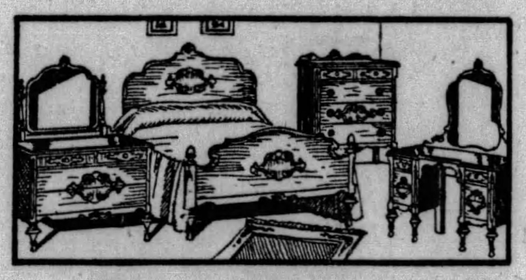

Bedroom Furniture

$645 Bed, Dresser, Chest and Dressing Table, American Walnut, now $575
$470 Bed, Dresser, Chest and Vanity, Satinwood, now $340
$375 Bed, Dresser, Chest and Dressing Table, Oriental Walnut, now $325
$395 Bed, Dresser, Chest and Vanity; Mahogany, now $280
$360 Bed, Dresser, Chest and Vanity; Oriental Walnut, now $265
$318 Bed, Dresser, Chest and Vanity; Walnut, now...$235
$315 Bed, Dresser, Chest and Vanity; Walnut, now...$215
$235 Bed, Dresser, Chest and Vanity; Walnut, now...$175
$220 Bed, Dresser, Chest and Vanity; Walnut, now...$158

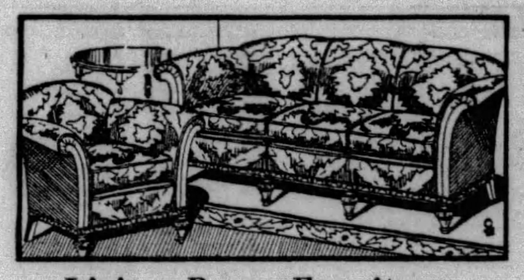

Living Room Furniture

$695 Two-piece suite, carved mahogany, mohair frieze, $570
$510 Two-piece suite, carved mahogany in plain mohair, now $425
$485 Two-piece suite, mahogany base in plain mohair, $395
$395 Two-piece suite, loose pillow effect, plain mohair, $310
$325 Two-piece suite, carved base, plain mohair, now $270
$290 Two-piece suite, plain mohair and linen frieze, $240
$275 Two-piece suite, plain mohair and linen frieze, $220
$250 Two-piece suite, plain mohair and linen frieze, $206
$245 Two-piece suite, carved frame, plain mohair, now $195
$215 Two-piece suite, plain mohair and linen frieze, now $170

RUGS—of all sizes, patterns and qualities of merit—are reduced at least 20%

$150.00 Anglo-Persian (discontinued) $119.75
$132.50 Hartford-Saxony (discontinued) $97.50
$115.00 Servians (discontinued) $87.50

$74.50 Royal Wiltons, now $59.50
$55.00 Axminsters, now $42.50
$45.00 Axminsters, now $34.50

Delivery Made at Later Dates If Desired

MICHIGAN Furniture Co.

623-625 PENN AVENUE

IN PITTSBURGH SINCE 1889

Budget Purchase Plan Arranged

ADVERTISE YOUR WANTS IN THE SUN-TELEGRAPH

Low Vitality may be

WARNING

that food wastes are held too long in the system. Ex-Lax safely and promptly rids the body of poisonous waste materials.

Important Note! There's nothing like Ex-Lax, because its scientific laxative ingredient is made more effective through chocolating *by the exclusive Ex-Lax process.*

EX-LAX

The Chocolated LAXATIVE

© Ex-Lax 1929

AN EXPERT SPECIALIST

in the treatment of

STOMACH and LIVER condition causing collection of gases and an uncomfortable feeling, with dizziness after eating. KIDNEY and BLADDER conditions with pain in back and loins, puffiness of the eyes, swelling of the feet and legs, frequent, painful irritations. BLOOD and SKIN conditions with enlarged gland and ulcerations of the mouth and rash on body, RHEUMATISM in all its forms, including enlarged and stiffened joints, NERVE WEAKNESS, HIGH BLOOD PRESSURE, NEURITIS, ANEMIA, and all other growths, swellings or tumorlike formations are treated without the aid of the knife. RECTAL TROUBLE, RUPTURE and GALL STONES are also treated without a cutting operation. CONSULT the old DOCTOR FREE. DR. R. H. M. MACKENZIE, second and third floors, 640 PENN AVE., PITTSBURGH, PA., whose best reference is the fact that he has been located on PENN AVE. the last 31 years. Hours: 9 to 8:30 daily. SUNDAY, 9 to 2. No office hours Friday. No letters answered.

Real Estate

A duplex at 6368-74 Forward avenue, Squirrel Hill, has been conveyed from John H. Ward & Sons to John J. Walters. The lot is 57x150 feet.

The Samuel W. Black Company, represented by Walter G. Lang, was the broker in the sale of the Reick-McJunkin Dairy Company property including 101x68 feet at Hamilton avenue and Julius street to Ralph C. Zeigler.

A brick dwelling and garage on the north side of Penn avenue near Lang avenue, Fourteenth ward, has been sold by John W. Buchanan to Lillian M. Lappe. The lot is 50x170 feet.

The Atlantic Refining Company has purchased from Minerva McD. Brown 86x107 feet at West Liberty and Dormont avenues, Dormont.

The Fidelity Title & Trust Company has conveyed to Joseph Kral 20x58 feet with a house in Madison avenue, North Side, for $9,000.

Jacob H. DeJohn has sold to Andrew B. Nesbit 50x150 feet vacant at 54 Hollycrest avenue, Hollywood Gardens, Mt. Lebanon.

A frame dwelling with garage in Middletown road, Sheraden, has been sold by George F. Smith to Joseph Guzzi. The lot is 80x103 feet.

A plot of vacant 47x160 feet near Meade street, Fourteenth Ward, has been sold by Howard Meinz, et al., to William G. Mayer.

The McAnulty Real Estate Company sold for the Cornelia T. Geisenheimer estate to Bertha A. Ruckert a house and garage at 723 Clarissa street for $5,500.

Building permit applications included:

Second Ward—Karotest Manufacturing Company, addition, 2525 Liberty avenue, $12,000.

Twenty-seventh Ward — F. C. Duncan, brick dwelling, 3819 Hiawatha street, $6,500.

Third Ward—T. Caputo, brick and concrete building, 1928 Colwell street, $5,000.

Youth Falls 30 Feet To Bottom of Silo

MEADVILLE, Pa., July 30.—George Litwiler, aged 20, of Shermansville, suffered severe bruises when he fell 30 feet to the bottom of an empty silo. Several bones in one foot were fractured.

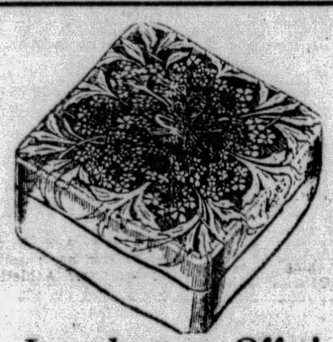

Introductory Offer!

Cheramy "Lov-lor" Face Powder

39c

Regularly Priced 75c

This is not a clearance or a sale. We are making a special price on 10,000 boxes of "Lov-lor" powder simply to introduce it to the greatest possible number of women. This offer is exclusive with Kaufmann's in Pittsburgh. White, flesh and brunette.

MAIN FLOOR

KAUFMANN'S

FIFTH AVENUE ATLANTIC 1000 PITTSBURGH

OVERNIGHT EXCURSIONS

SATURDAY, AUG. 3

$8.00 ROUND TRIP CHICAGO

Leave Pittsburgh 7 P. M., E. S. T.
Returning Leave Chicago 5:45 P M., C. S. T.
Sunday, Aug. 4

BASEBALL—BROOKLYN vs. CHICAGO CUBS

$6.00 ROUND TRIP Washington, D. C.

Leave Pittsburgh 10 P. M., E. S. T.
Returning Leave Washington 9 P. M., E. S. T.
Sunday, Aug. 4

BASEBALL—WASHINGTON vs. DETROIT

TICKETS ON SALE IN ADVANCE

BALTIMORE & OHIO R. R.

OVER-SUNDAY EXCURSION, AUG. 3 and 4

$5.25 ROUND TRIP TOLEDO

$6.00 ROUND TRIP DETROIT

SATURDAY, AUGUST 3

	Eastern Time
Lv. Pittsburgh (Penna. Sta.)	9:25 P. M.
Lv. Federal Street	9:30 P. M.
Lv. Sewickley	9:47 P. M.
SUNDAY AUGUST 4	
Ar. Toledo (Summit St. Sta.)	4:30 A. M.
Ar. Detroit (Fort St. Sta.)	6:00 A. M.
Lv. Detroit (Fort St. Sta.)	9:00 P. M.
Lv. Toledo (Summit St. Sta.)	10:30 P. M.

Arriving in Pittsburgh at an early hour Monday morning

Pennsylvania Railroad

MONTH END CLEAN-UP

TO-MORROW

FINAL DAY

In every department of this store you will find

ALL Odds and Ends

ALL Slightly Soiled Goods

(Resultant from our Building Operations)

ALL Incomplete Sizes

marked for immediate close-out—at

25% to 50% SAVINGS

To-Morrow is the last day—a careful trip through the store will repay you mightily!

KAUFMANN'S

IN PITTSBURGH Call ATLANTIC 1000

FIFTH AVENUE

IN NEARBY POINTS No Toll Charge CALL 50,000

Variety! Seven Styles of Dining Suites at One Price Alone—$249—Compare!

How many stores can show you seven styles of dining room suites at one price alone? Such variety should be observed—when you are ready to INVEST. For it conserves your shopping time, makes comparison easier, and puts at your command almost boundless assortment. Compare!

This Fine Colonial Suite—10 Pieces

In this suite you see the simple strength of Early American furniture. Done in crotch mahogany of thrilling beauty. Chairs covered in haircloth. Table, China, Server, Buffet and six Chairs. **$249**

10 Pieces (Below)

Zebrawood and marquetry and some magnificent walnut veneering. Chairs covered in cut velours. A remarkable value.... **$249**

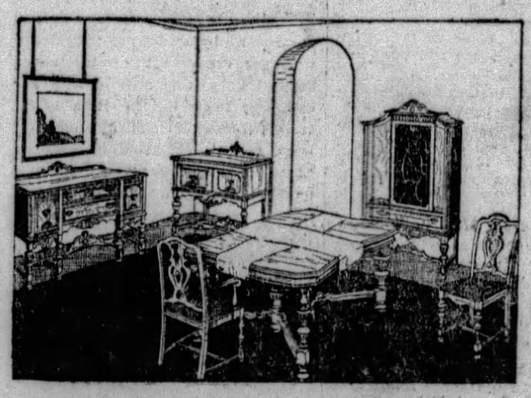

Fine Butt Walnut

Here's the glamorous richness of fine cabinetry. Full butt walnut fronts. Table will seat 10. Chairs covered in velours.... **$249**

Another Lovely Suite

Considerable ornamentation in the form of mouldings, carvings, etc. Walnut figured veneers. Seats covered in velours **$249**

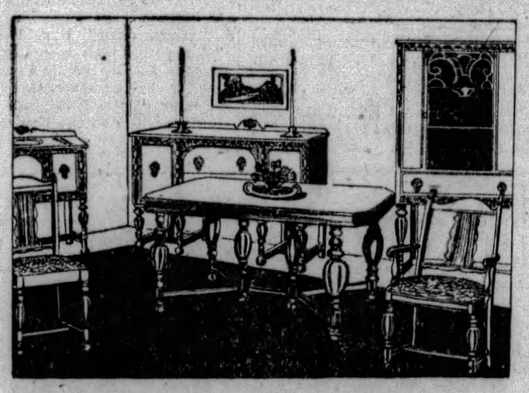

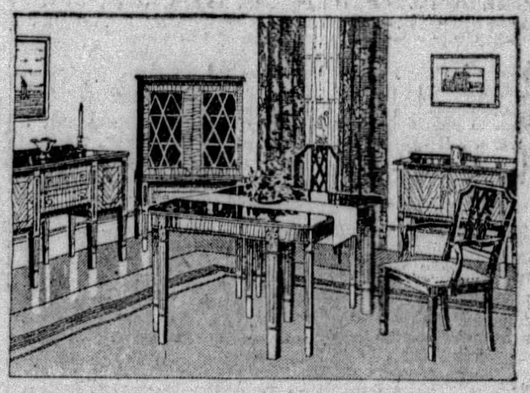

After Brothers Adam

One finds in this suite that utter refinement and purity of line which Adam Freres have immortalized. Chairs in haircloth..... **$249**

In the Tudor Manner

A dull brown finish of exceeding richness—and the dignified Tudor feeling. In butt walnut veneers. Seats in cut velours... **$249**

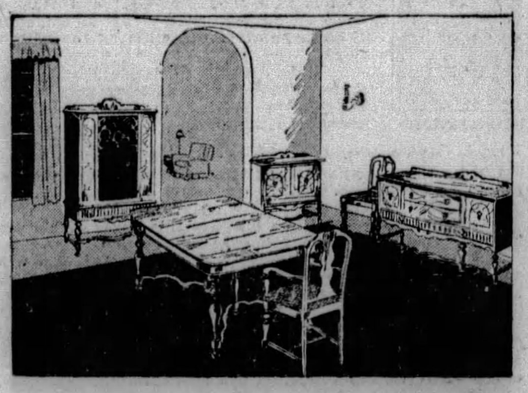

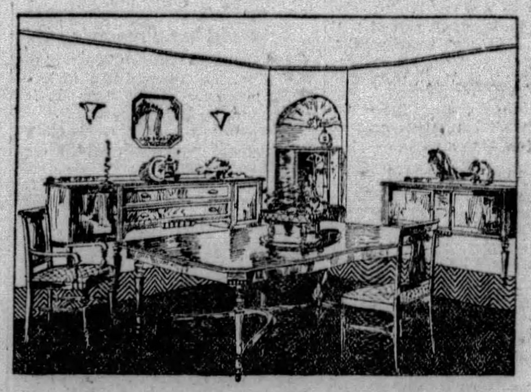

Mahogany Colonial Suite

In a rich brown finish, veneered with beautiful striped mahogany. Chairs covered in blue haircloth. 10 pieces..... **$249**

A Moderate First Payment If Desired—Balance Later

KAUFMANN'S... EIGHTH FLOOR

Tomorrow—Last of the DAYS OF PRIVILEGE Preceding Our August

SALE OF FURS

Wednesday is the last of the 3 days of privilege preceding the Fur Sale which starts Thursday. Come in... see, admire, try on, compare, examine... and choose.

KAUFMANN'S... FOURTH FLOOR

Clearance of Hats

Originally $5 to $10

$3

Ballibuntl, panamas, bakou, novelty straws, transparent braids... felts in pastel shades and white. Brimmed hats or off-the-face models.

FIFTH FLOOR

The Gypsy Studio

Teaches Fascinating Things to Do

Hand-painting, plastic embroidery, tie dyeing, lamp shade decorating, pottery decorating and leather work—all interesting in themselves—and productive of lovely, useful things.

July 31

Marks the date of the beginning of special instruction of these Gypsy crafts.

ART NEEDLEWORK . . . FIFTH FLOOR

Pittsburgh Sun-Telegraph

TUESDAY, JULY 30, 1929

METROPOLITAN DISTRICT NEWS

CASTLE SHANNON BURGESS ARRAIGNED

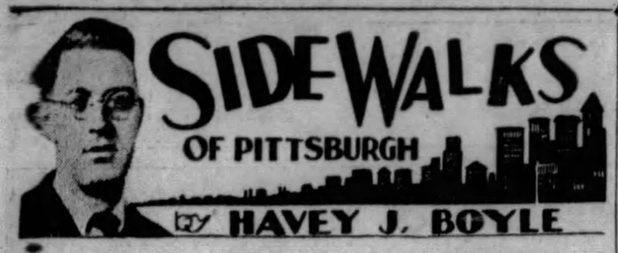

SIDEWALKS OF PITTSBURGH

by HAVEY J. BOYLE

PARIS, France.

I DON'T know whether it was just put on for the benefit of a Carrick boy, but the other day while crossing one of the innumerable bridges which span the Seine, a river which runs through the town, the police were busy fishing out a man who had attempted to drown himself. It appears that the Seine is quite a place for such things here and that it is not extraordinary for a man to drown himself or try to drown himself was proved by the fact that during the rescue, people kept on walking, vehicles kept moving, as if it were no one's business if a man wanted to take a dive into eternity. It seems to be typical of the general attitude here.

No one pays any attention to anyone else. This accounts in a measure for the freakish costumes and haircuts and bizarre actions of the persons you see on the street. Of course, the French are not the only curious people you see in the Montparnasse section.

Here English, American, Russian, Italian artists and near-artists live and do and dress as they please. It all seems strange to a standardized American. In a restaurant, the other night, for instance, a woman, dressed in men's clothing, was having dinner with a girl friend. No one gave the woman in men's clothing a second look. What of it?

The Place de l'Opera, the section where the Opera House stands in great magnificence, is the Fifth avenue and Smithfield or the Forty-second and Broadway of Paris. It seems to be the busiest place in town. It is not far from the shopping district, the big department stores, and if you stand there awhile you get a slant on the best side of the town. Here the business men and women pass to and fro at their work; liveried chauffeurs in stunning uniforms drive high powered limousines, carrying the French society girl or a French matron, her small boy, and a maid in uniform. This is where you see the class of the town move around.

IF you go in to Harry's American bar you become eligible to join an association known as the I. B. F., known as the International Bar Flies' Union. You must subscribe to certain rules however. Two of the most important, according to a prospectus at hand, read:

"Back slapping after six drinks should be tempered with mercy. Remember many of our members have false teeth.

"Those sniffling 'about the best little woman in the world,' and staying for another round must pay for it."

One of my spies tells me the only drawback is that the prices are reminiscent of prices in the United States.

Just a block away from the hotel there is a small restaurant where you get the real French life. A family of four, a father, his son, the son's wife, and a barmaid who must be a relative, she is so familiar with all the rest, run the place. They are kind, considerate, and refrishingly happy and contented. They believe, however, one can tell by their actions, that all Americans must be slightly crazy, but they get a lot of fun watching the descendants of redskins and cowboys sit around and laugh and talk. A companion has a book with French phrases in it and in this manner he converses with the French people assembled, much to their delight and amusement. Into the place come the workmen from places nearby, tossing off a beer, sipping a glass of wine, arguing, gesticulating. Old women come in for their snuff, which is sold by the ounce. It is weighed on a pair of antique scales and the old women look long and anxiously to see they are not short-weighted. It is in such a place that you get a nice impression of the leisurely French people who have learned how to live slowly.

SANDWICH MEN here do not carry their signs. They push wagons around bearing a four-sided sign. The load is heavy, the men tired and drawn, and pathetic.

SAFETY FORCES FAIL TO GIVE KLINE O. K.

Police, Firemen at Engine House No. 5 Balk Move For Mayor's Indorsement

Supporters of Mayor Charles H. Kline failed in an attempt to get a vote of indorsement for his re-election at a meeting of police and firemen held last night at Engine House No. 5 Dinwiddie street and Center avenue.

A motion to indorse Kline was presented by William J. Manogue, a fireman, and it was seconded by Patrolman Edward Maher. The motion was ruled out of order by Battis Carroll, fire captain and no vote was taken on it.

Speakers at the meeting were John Heinz, president of the City Firemen's Protective Association and George Schmotzer, president of the Fraternal Order of Police. They predicated their talks by stating that the meeting had not been called for political purposes but to enlist every fireman and policeman in an intensive drive to put over the referendum on a pay increase which will be voted on in the fall primary election.

MARTIN POINTS ECONOMY NEEDS

Judge Declares Rapid Gain In Debt Means Future Mayor Must Guard Outlays

The condition of Pittsburgh's finances will make it necessary for the next mayor to follow a policy of retrenchment and economy, Judge Richard W. Martin, independent mayoralty candidate, declared in his second radio address over KDKA last night.

Judge Martin stated that the city's power to borrow money without a vote of the people is practically exhausted. Even with a favorable vote, he added, the borrowing margin has been reduced to approximately $7,500,000. A paper balance of $743,000 on the books, he told his unseen audience, must be used for obligations, including $500,000 for the county airport.

UNSAFE CONDITION

"Every student of municipal government knows that this is an unsafe condition," he said. "An emergency may come any day requiring money at once. Good business judgment dictates that a constant reserve of at least one million dollars be kept. We are too close for comfort to the extreme limit of our power to borrow money, even with a vote of the people. It would be bad business to use any of the seven and one-half millions margin now remaining."

The condition is not an alarming one, Judge Martin said, but it must be dealt with intelligently in an effort to decrease expenditures. The debt of the city has increased from $49,000,000 to $71,000,000 since 1926, most of the increase being due to bonds issued by popular vote. Taxes and valuations have increased during the same period, he pointed out.

Judge Martin suggested that great public works should be built in times of financial depression, both to secure lower costs and to provide employment. Pittsburgh should husband her resources in preparation for such a period.

HONESTY PRACTICAL

"I have no general panacea to offer for all complaints," he said. "I refuse to believe that honesty is impractical and that good business judgment may be dismissed by ridiculing it as reform. I assure you that my purpose is sound and sincere. What I lack in ability, I can supply from the aid of others. There are many able men in Pittsburgh who will sacrifice time and effort to help the Mayor if they believe he wants to put the business of the city upon a sound and clean basis. They can be persuaded to take office when they know that politics will not be allowed to interfere with the performance of their duties."

RACING WITH THEIR TYPEWRITERS

Photo by Pittsburgh Sun-Telegraph

HELEN O'NEIL — SYLVIA THOMAS

When their employers, attorneys, disagreed about which was the better stenographer, Miss O'Neil and Miss Thomas raced it out before an enthusiastic audience. Miss O'Neil, who lost one hand years ago, won out in accuracy, but Miss Thomas typed a few more words.

NOISY PARTY LEADS TO ARREST

Delaney, Guest, Accused Of Disorderly Conduct By Township Policeman

Instead of sitting in judgment, as is his usual custom, Burgess Thomas P. Delaney, of Castle Shannon, appeared in the role of a prisoner before Justice of the Peace Ira H. Edmundson, of Mt. Lebanon, last night, charged with disorderly conduct. After hearing the testimony Squire Edmundson announced that he would make known his decision on Friday.

T. P. Delaney

Patrolman Joseph Susnak, who made the arrest, declared today the published report that the party was held in Castle Shannon and that he had gone outside of his own bailiwick was untrue. He denied, furthermore, that he had arrested Delaney to satisfy an old grudge. He acted, he said, under orders of Lieut. C. W. Senn, on complaint of neighbors, and gave the party every opportunity to abate its noise, arresting Delaney only after the latter, according to Susnak, cursed and defied him.

PUBLIC TO PAY MOVIE FUND

Mayor Charles H. Kline today was completing plans for the inauguration, next Sunday in city parks, of free motion picture shows. He announced his intention to go through with his plan to finance the shows by public subscription after city council voted down a bill which provided that the city underwrite the $5,000 estimated cost of the innovation.

The shows, which will be held at an hour in the evening that will not interfere with devotional service, are tentatively arranged for Schenley, Highland, West and McKinley parks.

STORE LOOTED BY ROBBERS

More than a thousand dollars worth of groceries and other merchandise was stolen from the Blythedale Miner's Co-Operative store at Blythedale, Elizabeth Township, early Sunday morning. County Detective James O'Brien and Elizabeth Township Constable R. E. McBeth are working on the case, but have no clue to the mystery. Tire imprints indicate that an automobile or light truck was used to transport the loot. Entrance was gained by breaking down the front door.

Truck Crashes Auto, Victim Asks $15,000

George Davis, of Library, has brought suit for $15,000 damages against the Hankey Baking Company, Pittsburgh, because of injuries he sustained in Library road October 9, 1928, when a truck of the company collided with his automobile. He claims to have suffered internal injuries.

Zoning Change For South Side

Council has received an ordinance amending the zoning law by changing the classification of property bounded by Bausman street, Georgia avenue, Lorna street and McKinley Park from an "A" residence and a second area district to a light industrial and a third area district.

Catch Basins For East End

Council has received an ordinance appropriating $6,500 for the construction of catch basins on Ludwick, Freeland and Williams streets and on Negley avenue and Mt. Hope road.

Resident Wants Street Improved

Bertha M. Dodson, of 3467 Clearfield street, Twenty-eighth Ward, has asked Council to pass legislation for the improvement of Clearfield street from Cloud way to Ashtola way.

Railways Proposes Loading Zones

The Pittsburgh Railways Company has submitted to Council a plan showing the location of proposed loading zones on West Liberty avenue at Brookline junction.

TYPISTS RACE TO DRAW

One hand may do the work of two on a typewriter. This was proved by a novel contest arranged by two lawyers with neighboring offices in the Fifth-Grant Building. Kivie Wolfe boasted of the proficiency of Helen O'Neil, of South Twenty-first street, stenographer recently employed by him. Miss O'Neil, so far as inquiry discloses, is the only stenographer and typist in Pittsburgh who does her work with one hand, having lost her right hand when a young girl.

Wolfe asserted Miss O'Neil could equal in speed and surpass in accuracy any good stenographer using both hands. Albert L. Greenberg challenged the statement, replying that his stenographer, Sylvia Thomas, of Clairton, was most capable. A test was arranged and occupants of the building crowded into Wolfe's office to watch it. It resulted in a practical tie. Miss Thomas typed a few more words than Miss O'Neil within the given time, but Miss O'Neil won by a slight margin in accuracy.

Miss O'Neil was awarded a gold medal by the Remington Typewriter Company for excellence as a typist. She graduated with honor in the commercial department of St. Mary's High School. She also is well known as a singer and has taken part in numerous programs broadcasted by WCAE during the last few years.

SEEKS DIVISION OF PROPERTY

Suit for partition of a dwelling at 1527 Woodward avenue, Stowe township, now owned jointly by himself and his divorced wife, has been filed in Common Pleas Court by Joseph Kahr, of McKees Rocks against Mrs. Cecilia Kahr, of Stowe township, the former wife.

The Kahrs were married in 1902 and divorced upon his petition in 1928. The house was acquired during their married life, Kahr deeding a one-half interest to his wife. Since the divorce he says she has continued to occupy the dwelling and, he says, has failed to make any accounting of rent.

Order to Feature Pies at Outing

A pie festival and basket picnic will be held by members and their families of District No. 171, G. B. U., at Meyers Grove, Clairton road, Sunday, August 11. Special buses will be provided. Prizes will be awarded for the best pie. An extensive sports program will be arranged.

West View Will Open Bond Bids

West View Council will open bids on $85,000 of public improvement bonds at its next meeting, August 13. The money will be used in street and sewer projects, authorized at a special election two months ago.

Old Schoolhouse To Be Sold at Auction

The McGibbney school, long a landmark in Baldwin township, will be sold at public auction, Saturday, August 10, it was announced by the township school board. The structure is more than a half century old and is being replaced by the new school on the Six-Mile Ferry Run road.

CHURCH PLANS LAWN PARTY

The Rev. P. E. Maher, pastor of the Church of St. Francis Xavier, California avenue and Antrim street, general chairman of the annual lawn party to be held on the church grounds, August 7 and 8 has named committees to have charge.

The general committee includes the Rev. John J. Sullivan, assistant general chairman in charge of booths and games; the Rev. R. W. Foster, assistant chairman in charge of tickets; and the following, all assistant chairmen: John P. McAndress, Edward Murphy, Maurice Ryan, William O'Brien, Michael Joyce, P. J. McGrath, John McNally, John Gallagher, D. T. Gallagher, Herman Ley, Garrett Oliffe and Fred Huber.

Committee chairmen follow: Dining room, Maurice Ryan; door, John A. Burke; utility, J. P. McAndress; electrical, Michael E. Joyce; plumbing, Edward Murphy; booth construction, Samuel Coleman, Jr.; decorations, D. T. Gallagher; transportation, William O'Brien; traffic, John J. Lynch; games, Michael E. Joyce and Howard Teufel; auto, J. W. Fink; cards, D. F. Graham; circus, John R. Daley; blanket, Herman Ley.

Band Concerts Tonight

TWO municipal band concerts are scheduled for city parks tonight. The programs are as follows:

MAGEE PLAYGROUND, 7:30 P. M.
PITTSBURGH MUNICIPAL BAND.
Unit B—Frank A. Panella, Conductor.
America.
March, "Good Fellowship" ..... Merz
Overture, "Oberon" ..... Weber
Melodies from "Katinka" ..... Frimi
Scena e Finale, "La Gioconda" ..... Ponchielli

COMMUNITY SINGING.
H. Vernon Porter, Conductor.
Selection, "Eileen" ..... Herbert
a. "Pas des Fleurs," from Naila ..... Delibes
b. Mexican Serenade, "Estrellita" ..... Ponce
"Bacchanale," from Samson and Delilah ..... Saint Saens
Star Spangled Banner.

M'KINLEY PARK, 8:15 P. M.
PITTSBURGH MUNICIPAL BAND.
Unit A—Charles Pasetti, Conductor.
The Star Spangled Banner.
Battle Hymn from Rienzi ..... Wagner
Overture, "If I Were King" ..... Adam
Scenes from "Carmen" ..... Bizet
Suite, Coppelia ..... Delibes
COMMUNITY SINGING.
H. Vernon Porter, Conductor.
Pastel:
(a) Serenade ..... Chapi
(b) Egyptian March ..... Strauss
Hymn to the Sun, The Golden Cockerel ..... R. Korsakoff
Finale from Scenes Neapolitaines ..... Massanet

ORDER PLANS PILGRIMAGE

At a meeting of the Western Pennsylvania District Council Junior Order United American Mechanics held here, plans were completed for their annual pilgrimage to the National Orphan's Home of the organization at Tiffin, O., and for a moonlight sail on the new excursion palace steamer Washington, which will leave the Pittsburgh wharf at 8 o'clock Tuesday evening, August 6.

A special train will be run on the Pittsburgh and Lake Erie Railroad for the pilgrimage to Tiffin Saturday night August 31 leaving Connellsville at 8:30 o'clock eastern standard time, making stops as far west as Warren O.

The special train returning will leave Tiffin, O., at 4 o'clock p. m., Sunday, September 1, arriving at Pittsburgh at 10:00 p. m., making same stops as on the going trip.

TALKS BEFORE ROTARY CLUB

E. O. Garret, borough manager of Dormont, was the principal speaker at the regular weekly luncheon meeting of the Dormont Rotary club held in the Dormont Masonic Hall, West Liberty avenue, yesterday. Speaking on "His Vacation," described municipal administration which was very well received by the 55 members present.

Thomas J. Mathews, president of Mt. Vernon, Ill., Rotary club, a visitor, also gave a short address. Other visiting Rotarians were: F. A. Gunther of the Pittsburgh club, and I. W. Morgan of the Wilkinsburg Rotary club.

Robert A. Cunningham was in charge of the program. President James A. Zewe presided.

Wilmerding Man Hurt in Collision

When his motorcycle crashed into a parked automobile in Airbrake avenue, Wilmerding, last night, Robert Bend, 21, 222 Third avenue, Wilmerding, was seriously injured, according to a police report. He was taken to McKeesport Hospital where his left leg was amputated below the knee.

GROCERS READY FOR PICNIC

Two hundred baskets of groceries will be given away tomorrow at the annual picnic of the Retail Grocers of Allegheny County in West View Park. More than 100,000 tickets of admission have been distributed by the grocers. Athletic events will be a feature.

Committee chairmen follow: General chairman, Louis Bonshire; special entertainment, Herbert Sanders; finance, William Fiedler; dance, C. A. Pilgrim; reception, I. W. Edgar; advertising, J. V. Loughran; publicity, Frank Fabry; program, Albert Gross; basket, F. S. McClinton; transportion, H. M. Wonn; prizes, Abe Saville; sports, William Haddock; grounds, Frank Selzer; baseball, William A. Stamm; music, Clyde M. Call; amusement, H. F. Donnelly; gate, Fred Hubner; ticket, Frank Hasper; ladies' committee, Mrs. Leona McKendry.

Auto Driver Held Following Collision

Alleged to have been driving on the wrong side of the road in McKeesport, Sunday, when his automobile collided with another car and caused an accident in which three persons were injured, C. F. Smith, 41, of Halket avenue, Braddock, was held for further hearing in McKeesport Police Court yesterday. Edward Frisby, Turtle Creek, driver of the other car; Mike Vinzie and Herbert Briggs, both of Greensburg Pike, Turtle Creek, passengers in Frisby's car, were injured.

Council Proposes 25th Street Sewer

Construction of a sewer on Twenty-fifth street from the Allegheny River to a point 200 feet south at a cost of $8,000 has been received by Council.

Sewer Proposed

Council has received an ordinance authorizing a sewer on McLain way near Arlington avenue at a cost of $2,500.

RADIO POLICE CARS SOUGHT

Three radio-equipped police cars to cope with auto bandits are provided for in an ordinance which Director of Public Safety James M. Clark had before Council today.

Radio, automatic rifles and tear gas are the trinity of weapons the flying squads will use in their offensive against crime if Director Clark's plans are approved. Of these, he announced, he regards radio equipment of prime importance, since it directs police quickly to where they can do the most good.

BROADCAST ALARMS

Arrangements will be made for a local station to broadcast crime alarms, Director Clark said. This, it was announced, probably would be done eventually on a secret low wave, so that interference would be avoided and no criminal could tune in.

In support of his ordinance, Clark pointed to the $10,000 holdup yesterday in Lawrenceville, in which the bandits made a clean getaway.

CITES HOLDUP

"This holdup was a good example of where radio would play an important part in the apprehension of criminals," he declared. "A telephone call to a Pittsburgh radio station would have warned police cars and the bandits probably would have been hemmed in. As it was they probably were out of the city before police had a chance to act."

PLANS READY FOR BOARD

Plans for a new grade school building adjoining the Oakwood school, West View, will be presented to the borough school board, at its meeting next week, according to members of the board. The plans will be sent to Harrisburg at once for approval of state authorities. As soon as this is obtained bids will be advertised. Contractors on the new addition to the Junior high school have reached the second floor. At the present rate of progress the structure will be ready for use by the latter part of September, it is said.

Cruelty Charged To Wife in Suit

Charging his wife with cruelty, Harold J. Fickley, of Ingram, has filed suit for divorce in Common Pleas Court against Mrs. Mona Grace Fickley, 120 Clairhaven Street, Crafton Heights. They were married March 8, 1922 and separated June 15, 1928.

Sodality Will Hold Card Party and Fete

A card party and lawn fete will be held tomorrow night on the St. Michael's convent lawn by the Girls Sodality of St. Michael's Church, Braddock. The grounds will be lighted by lanterns, with decorations of yellow and black. A dance pavilion has been constructed for the affair which is expected to be the largest ever held by the sodality.

Wife Left Him, Husband Charges

Saying that his wife deserted him about a year after their marriage, Raymond E. Bragunier, 1056 Lawnsdale Street, has filed suit for divorce in Common Pleas Court against Mrs. Florence Bragunier, 2237 Charles Street, North Side. They were married February 24, 1925, and separated February 8, 1926.

2,000 Beechview Folks Ask Pool

Council has received a petition containing the names of more than 2,000 residents of Beechview asking for the installation of a swimming pool in that section.

PITTSBURGHERS DOWN BY THE SEASIDE

Photo by A. N. A.

LILLIAN GILLESPIE — RUTH McBROOM

Miss Gillespie and Miss McBroom, both of 3126 McClurg street, on the sands at Atlantic City. They are among hundreds of Pittsburgh people vacationing there.

Overbrook Dresses Up For Annexation

Overbrook, having by a majority vote declared for annexation to the City of Pittsburgh, the borough's formal entry being set for January 1, does not propose to become a part of the community without first dressing up for the occasion.

Borough councilmen at their last regular meeting moved to tidy up their town for the event and to that end passed ordinances providing for the abandonment of three streets and the grading, improving and paving of five other streets, the construction of a sanitary sewer and the laying of concrete walks.

Solicitor Laughlin was instructed to have stricken from the lien record a sum of $632 charged against William Ward for a sewer assessment.

The borough secretary has two assistants to aid him in the clearing up of the details that are necessary before the zero hour arrives. Further matters pertaining to borough work will be disposed of at a special meeting of the councilmen called for tomorrow evening.

Will Rogers Says

BEVERLY HILLS, Cal., July 30.

See by the papers that Mussolini is 46 years old. He don't want Italy to have any celebration, says that they have too many holidays now.

I told you three years ago when I saw him that he was the biggest man in public life. Then everybody was predicting that he wouldn't hold up. I have never yet seen a thing that he has done that wasn't based on common sense.

He has done more constructive things for his country since the war than any hundred men in any other country.

He solved the farm relief problem the other day in one command: "Raise more grain, and not so many grapes; wine is all right, but have some biscuits to go with it, then you can tell the rest of the world what to do."

Yours, WILL.

WOMAN, DAUGHTER SUE GREENSBURG BANKER'S ESTATE

CLAIM FRAUD IN HANDLING OF ESTATE

Forbes Beneficiaries Accuse William H. Huff of Plot to Profit by Stock Transfer

Mrs. Ethel P. Forbes, of Hollywood, N. J., and her daughter, Mrs. Ethel Forbes Marsh, of Ocean City, N. J., filed separate fraud suits today in Federal Court against Kate E. Huff and the Safe Deposit and Trust Company of Greensburg, seeking an accounting to sale of stock of the Delaware Company by the late William H. Huff, former president of the trust company.

The defendants are executors of the estate of the latter. The action involves about $225,000.

In their actions the plaintiffs make accusations against William Huff by claiming he wrongfully deprived them of profits obtainedfrom stock left them by the late Murray Forbes, husband of Mrs. Forbes and father of Mrs. Marsh. They allege they sold their holdings to Huff for $65 a share and he later realized $1,032 a share.

OFFICER OF COMPANY

Huff, according to the bills of complaint, was acting in a trust relation with the members of the Forbes family especially in respect to the Delaware company, to which he succeeded Forbes as president.

In the will of Forbes, who died in December, 1913, he provided, according to the suits, stock he held in the Delaware Company and two other concerns, be held by his executors for five years after his death and voted at all meetings of stockholders in accordance with the wishes of his associates.

SIX ARRESTED IN RUM RAIDS

Prohibition agents and constables yesterday arrested six persons during a series of raids on four places. In each, liquors were seized, they reported. Peter Heisler, 44, and Victor A. Schmidt, 35, were arrested in a raid on what the agents characterized as "an old-fashioned saloon" at 750 Warrington avenue. They said they seized 1,000 pints of beer and 10 pints of whisky.

In a raid at 1061 East Ohio street, Shaler township, the raiders reported seizing a 250-gallon still and 80 gallons of moonshine. Ed. W. Hein, 40, and P. Voltz, 51, were arrested in a raid on a saloon at 704 East Ohio street, North Side, and a quantity of liquor seized, the agents reported. Dry agents reported seizing eight barrels of beer on a truck at Forty-first and Butler streets, and arresting John Marnella, 27, of 6041 Grotto street, and B. F. Tyler, 42, of 345 Princeton Place.

Signal Co. Employes Will Picnic Aug. 10

The annual picnic of the Union Switch and Signal Company of Swissvale will be held August 10, at Rock Springs Park, W. Va. J. A. Stein and J. W. Schaeffer are in charge of arrangements. They will be assisted by Max Funcke, H. E. Shadl, L. N. Cline, W. F. Plaster, T. C. Norton, Adam Watson, R. W. Smallenberger and E. Dougherty. A program of sports and entertainment is being prepared.

Dorcas Bible Class Meets at Bellevue

The Dorcas Bible class of the Emsworth Presbyterian Church will hold its monthly meeting tonight at the home of the Misses Hazel and Margaret Koehler, Pittsburgh Street, Emsworth.

Sewer Authorized In City Ordinance

Construction of a sewer on Templeton street from Plainview avenue to West Liberty avenue at a cost of $1,800 is authorized in an ordinance that has been introduced in Council.

Transfer of Lot Asked in Council

Council has been asked to authorize the transfer of a deed for a city-owned lot in George S. Martin Company's Lemington Square Plan to C. C. Carpenter, of 6933 Wiltise street upon payment of $100.

Paulson Playground Pool Contemplated

An ordinance authorizing the construction of a swimming pool and bath house in Paulson avenue playgrounds at a cost of $28,000 has been presented to Council.

Homestead Park Girl Scout Troop, Lacking Clubhouse, Moves Into a Trolley Car

"GET ABOARD THE CLUBHOUSE"
Scout Myrtle Finley welcoming Scout Sarah Bald to the street-car clubhouse in use by Homestead Park Girl Scouts.

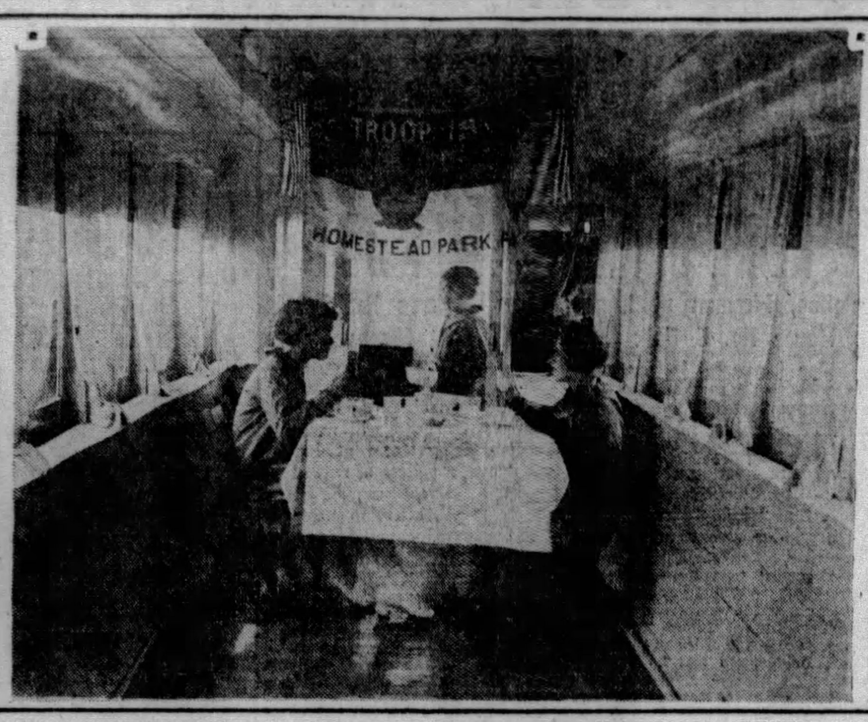

THIS, IF YOU PLEASE, IS THE DINING ROOM!
If you think a discarded street car, minus wheels and motor, isn't of much use, look at this cheery "dining room." It is also used as an auditorium, when necessary.

PHOTOS BY PITTSBURGH SUN-TELEGRAPH
LILLY STALEY IN THE KITCHEN
You wondered about a kitchen? This is it, one of the cabs where a motorman used to ding-dong the livelong day.

OLD CAR NOW CLUBHOUSE

Homestead Park Girl Scouts have opened their new summer home—an old trolley car from the one-time Mifflin Street Railways company.

The old fashioned street car, minus its wheels and motor, has been set up on a solid foundation of field stone on a hillside overlooking the McKeesport road in Lincoln place and the girls have taken great delight in fixing it up as a clubhouse.

In the motorman's cab, a small oil stove has been set up together with sundry other kitchen utensils; the passengers' section has been converted into a combination lounge and dining room and the conductor's cab has been made into a sort of reception hall. Lace curtains adorn the windows, all of which are equipped with the old fashioned pull-down blinds and drop-window frames and the old car has been painted inside and out.

The color scheme is green and orchid.

Wanda Neundorf, scout leader, and 32 members of the Homestead Park Troop 15 are responsible for the unique clubhouse. The girls plan many happy week-ends and afternoons in the old trolley during the summer months.

Hively Hearing Set Following Discharge

The Civil Service Commission has set 3:30 p. m. tomorrow as the hearing for Harry Hively, Jr., of the Nineteenth Ward, on his discharge as accountant by Controller Henry O. Evans. The hearing originally was fixed for next Friday, but Evans notified the commission that previous engagements would conflict with that date.

Driver Held After Hitting Car Rider

Struck by an automobile as he stepped from a street car in Fifth avenue late yesterday, Hyman Lipman, 29, of 549 Neville street, today was in Homeopathic Hospital where his condition was regarded as serious. Police arrested A. M. Lloyd, 52, of Vandergrift, alleged driver of the auto. He was later released in $500 bail.

NEW TRAFFIC PLAN TRIED

Effective tomorrow, 60-day trials will begin for changes in traffic rules, according to a letter submitted to Council by Safety Director James M. Clark.

No parking will be allowed at any time on both sides of Grant street from Second avenue to Water street and on Water street from the Point Bridge to Ross street.

No parking will be allowed at any time on the east side of Market street from Water street to Fourth avenue.

No parking will be allowed between 7 and 10 a. m., daily except Sunday, on the west side of Boquet street from Pier street to Bennett street.

Two-way traffic will be restored on Thirty-first street from Penn avenue to Liberty avenue and on Penn avenue from Thirty-first to Thirty-second street.

CURTISS PLANE AGENCY HERE

The Pierpoint Motor Company has taken over the retail agency for the Curtiss airplane. A sister ship of the St. Louis Robin, which completed its sixteenth day in the air yesterday, was placed on the company's show room floor and is on exhibition.

Placing of the agency was the result of a bet between Hal Baisley, manager for the Curtiss Flying Service of Pittsburgh, local branch of the national sales organization, and J. E. Murdoch of the Pierpoint company. "Get a plane here before O'Brine and Jackson (the two endurance record holders still in the air) land, and we will take the agency," Baisley was told. The ship was flown to Bettis Field from Baltimore, Sunday, and set up in the show room yesterday. Demonstration of the planes will be made from Bettis Field.

Shetland Street Repaving Urged

A. L. Caprini has submitted to Council a letter requesting the repaving of Shetland street, Twelfth Ward.

Cat-Dog Fight Ends In Woman's Injuries

Mrs. Mary B. Flathe, 19, of 814 West Diamond street, was treated at Presbyterian Hospital for lacerations on the left leg, the result of interfering in a fight between her cat and a neighbor's dog. The fight started when the dog called at the Flathe household and began investigating the cat's newly acquired family of kittens.

SKULL INJURED IN CELL FALL

Frank Getz, 27, of 127 South Sixteenth street, is in a serious condition in South Side Hospital suffering a fractured skull.

According to the South Side police report, Getz was arrested by Patrolman J. McCormack at South Fourteenth and Sarah streets, Sunday midnight, on a charge of drunkenness. He fell off the bench in the cell room of the station house, striking his head on the iron bars.

Offers Property For Playground

Elizabeth Campbell, of 3729 West Liberty avenue, has forwarded to Council a letter offering to sell the city her property at Yoder street and Greenfield avenue for playground purposes.

Rutherford Street Ordinance Offered

An ordinance for the grading, paving and curbing of Rutherford street from Hampshire avenue to Goldstrom street has been presented to Council.

INDIAN SPRING UP TO COUNCIL

Council has called a conference with the departments of health and of works to determine when Indian Spring in Schenley Park may be safely opened to the public. The resolution authorizing the conference pointed out that the spring has been closed for months to the great inconvenience of the public.

Water from the spring has been recommended by doctors and used by thousands of persons, the measure stated. The conference was called "in order that necessary steps may be taken to determine and remove the cause of contamination so that the spring may be opened as early as possible."

Spanish Veterans Want Headquarters

J. W. Collins, liaison officer of Gen. Willis J. Hulings Camp No. 77, United Spanish War Veterans, has asked Council to allocate headquarters space for the organization in the East End Police and Fire Station.

Knoxville Asks Tennis Courts

Council has received a petition from residents of the Thirtieth Ward, formerly Knoxville Borough, asking for the installation of additional tennis courts.

Resurface Watson Boulevard, Plea

Residents of Watson boulevard, North Side, have asked Council to order the resurfacing of that thoroughfare.

SCOOTER RACE ON TOMORROW

Tomorrow is the first of the biggest two-day "Whoopee" scooter stretch the Sun-Telegraph has as yet offered to residents of this district.

The Sun-Telegraph "Whoopee" scooter classic of Washington County is to be held at the American Legion of Washington, Pa., community picnic at the Maple View picnic grounds between Washington and Canonsburg.

The winner of the boy and girl races in the events at the picnic will be crowned the champion "Whoopee" scooterite of Washington County.

Hundreds of boys and girls throughout the district are planning to attend the picnic and take part in the sweepstakes.

The races tomorrow and Thursday will be a final test of the hardiness and sturdiness of the "Whoopee" scooter which is being given free to every boy and girl who obtains one 26-week subscription to the Sun-Telegraph.

Turtle Creek Outing At Olympic Park

The annual outing of Turtle Creek Borough, sponsored by the borough Chamber of Commerce, will be held tomorrow at Olympia Park, McKeesport. Special street cars have been chartered for the event. A program of races, swimming, a ball game, and dancing has been arranged. Dr. William Ledger is general chairman. W. J. Whalen, fire chief, is chairman of the prize committee.

Morningside Center To be Named Enright

A resolution designating "Thomas F. Enright" as the name of the recreation center in Morningside has been forwarded to Council.

May Widen Street

An ordinance authorizing the widening of Frankstown avenue in the vicinity of Tyson street has been presented to Council.

Brothers Held Up; Robbed by Negroes

Two armed Negroes early today held up G. E. and J. A. Smith, brothers, of 5544 Beverly place, when they drove their automobile into the garage in the rear of their home. They took $7 from G. E. Smith and a cigar lighter from his brother, and escaped in an automobile parked near the place.

INDISPOSED

THE knowing woman no longer submits meekly to regular, systemic suffering. This kind of pain is just as readily relieved as the occasional headache, or twinge of neuralgia, or other aches or pains for which the world takes Bayer Aspirin. Try it for the days you dread and your gratitude will know no bounds. For these tablets are marvelously effective at such times, as nearly every business or professional woman has discovered. And physicians have declared there is no harm in their free use, for genuine Bayer Aspirin does not depress the heart or upset the stomach. Any drugstore.

BAYER ASPIRIN

Aspirin is the trade mark of Bayer Manufacture of Monoaceticacidester of Salicylicacid

WHEN YOU GET BACK FROM THE MOVIES DRINK LIPTON'S TEA

Because nothing can be more delicious for that after the theater snack. And because tea cannot possibly keep even the most sensitive awake—as other drinks so often do.

Lipton's has been awarded first prize and gold medal for its supreme quality. All discriminating tea drinkers demand Lipton quality and fragrance.

LIPTON'S
ORANGE PEKOE AND PEKOE
ICED TEA

"A real Pleasure"

You, too, will like Tru-Lax
PIERRE SIDDL
Famous Broadway dancer in "Show Boat"

"There's no finer chewing gum than Tru-Lax—no finer chocolate candy than Tru-Lax. And in either form there is that wonderful laxative. I recommend Tru-Lax to all my friends."

FREE! Full package: Write to Tru-Lax, Newark, N. J.

TRU-LAX
With chocolate and in chewing form
The Most Delicious Laxative of All

$8.60 ROUND TRIP
Five-Day Excursion
TO
NIAGARA FALLS
SATURDAY, AUG. 3rd
Leave Pittsburgh 10:00 A. M., 2:10 P. M., 5:00 P. M., 10 P. M., Eastern Time. Tickets good returning FIVE DAYS including date of sale. Proportionate fares from principal Line stations.
Consult Ticket Agent
Pittsburgh & Lake Erie

What Other Tire Can Guarantee Such Mileage?

20,000 40,000 60,000 MILES

The World's Safest Tire

In over a year not one Dual "8" has been known to blow out.

OUR Building and Loan Weekly Payment Plan will give you weeks to pay after your vacation is over.

The Store of Real Service
CAMPBELL & CO.
Bigelow Boulevard at Bloomfield Bridge
Open Evenings Till 9 Phone Mayflower 1275 Sundays Till 5

The New GENERAL

Dual-Balloon 8

Not only the greatest Mileage ever known-but Double the Comfort of Single balloons

The Tire With Shock Absorbers Built In

WINDGAP SCHOOL PATRONS WIN PARTIAL VICTORY

BOARD AGREES TO KEEP ONE ROOM OPEN

Former Chartiers Township Residents Show Children Face Dangerous Walk

Residents of the Twenty-eighth Ward, formerly Chartiers Township, yesterday won a point in their fight to retain the Windgap school recently ordered closed by the Board of Education. They were assured at a meeting of the finance and administration committee of the board that next year one room of the building will be kept open for instruction in the first and second grades.

Final action will be taken on the protest at a regular meeting of the board September 10.

At the last meeting it was decided to close the Windgap School and two other buildings in the district, and transfer pupils to other schools, due to the small attendance at the three buildings.

In objecting to the change parents of pupils attending the Windgap School pointed out that in some cases children transferred to other buildings would be forced to walk several miles daily in order to attend their classes.

Bible School Sets Date for Picnic

Saturday August 10 has been set as the date for the annual picnic by Greenock Methodist Episcopal Sunday School and Peckman's Grove on the banks of the Youghiogheny River, has been selected for the event. The table committee consists of Thomas E. Beedle, Albert E. Rojohn, Ross D. Heath and Virginias Digozzi. Ross D. Heath and Virginias Pigozzi compose the grounds committee. Mrs. Pearl H. Rojohn is chairman of the refreshment committee. Airplane stunts, parachute jumping, baseball and all kinds of races will be included in the day's events.

Pittock Relatives Get $22,000 Estate

The $22,000 estate of Mrs. Emma E. Pittock, of Crafton, was divided among relatives by her will admitted for probate today. Her sons, Fred H. and Louis B. Pittock, were named executors. She made these bequests: To Emma S. Pittock, daughter, $3,000; Alice Pittock, daughter, $500; Margaret Bunte, sister, $100, and the balance in equal shares to her children, Ralph T., John W., Fred H., Louis B., Alice E., Emma S., Beatrice and Dorothy Pittock and Mrs. Jennie T. Miller.

MEN HELD, WIFE QUIZZED IN SLAYING

JOSEPH RODRIGUEZ

Photos by Pittsburgh Sun-Telegraph.

JOSEPH KEEFER

Rodriquez, 25, 14 Bridge street, Etna, held following the slaying of Joseph Carranza, same address, who was shot five times. Keefer, 18, Dawson, Pa., was held as a witness.

DETECTIVE JOHN CARMICHAEL

County Detective Carmichael questioning Mrs. Rodriquez, also held as a witness of the fatal shooting. The quarrel is said to have followed "insulting" remarks to a girl.

Photo by Pittsburgh Sun-Telegraph

MARY RODRIQUEZ

Obituary

Mrs. John N. Banks

CRESSON, Pa., July 30.—Mrs. John N. Banks, 83, died today at the home of her daughter, Mrs. C. A. Cunningham, 502 Keystone avenue. She was the widow of Attorney John N. Banks, of Indiana, Pa., and had lived in that vicinity 50 years. Funeral services will be held at the daughter's home at 8 p. m. tomorrow, with burial and services in Indiana Thursday afternoon.

Broderick Funeral

Funeral services for Mrs. Mary Broderick, widow of Edward Broderick, who died Sunday in Mercy Hospital, will be held tomorrow from the home of her sister, Mrs. Elizabeth Scanlon, of 1240 Faulkner street, Sheraden. Requium high mass will be conducted at 9 a. m. in Holy Innocents' Church. Besides Mrs. Scanlon, she leaves another sister, Mrs. Annie O'Brien; two sons, Thomas and John Broderick, and two brothers, William and Patrick Barrett.

Elizabeth C. Cox

Mrs. Elizabeth Celia Cox died yesterday at the home of her daughter, Mrs. William D. Finley, of 516 South Linden avenue. She was the widow of Dr. James Henry Cox of Richmond, Va., and Beaver Falls. She had made her home with her daughter 18 years, and was a member of the Third United Presbyterian Church. Funeral services will be held at the home at 8 p. m. today. Burial will be in Beaver Cemetery tomorrow morning.

GIRLS' CHARGES HOLD YOUTHS

Three youths were in jail today on charges preferred by county detectives in connection with an alleged attack on two 15-year-old North Side girls on the Campbell's Run road late Sunday night.

The girls, who are being detained in Juvenile Court as witnesses, are said to have identified the youths. They gave their names as Anthony Terentf, 18, of 702 Washington street, Heidelberg; Stanley Miczkevocy, 22, of Glendale, and George Zarvia, 18 Zero street, Heidelberg. They are alleged to have fled in an automobile when farmers, hearing the girls' cries, approached. Because of the girls' youth, the Sun-Telegraph withholds their names.

Charter Is Asked By Ateleta Club

Application has been filed in Common Pleas Court for a charter by the Ateleta Club, of Pittsburgh. The officers are Michael Ricci, president; Charles Manella, vice president; John Carpero, secretary and Angelo Lucenti, treasurer. A hearing will be held August 20.

Hold Negro, Seek Another in Shooting

Clarence Arnold, 28, a Negro, of 2130 Watson street, was held in Center Avenue station today while police were seeking another Negro in connection with a pistol battle in front of Arnold's home shortly after midnight. Six shots were fired by the men. When police arrived the fugitive jumped into an automobile and escaped.

PERMITS SHOW INCREASE

Building permits issued from January 1 to July 27 in Mt. Lebanon exceed the year of 1928, for the same period, by 10, according to a report prepared by Building Inspection George J. Irwin for the township commissioners. The estimated cost for the 346 permits is $4,195,704, which also exceeds last year's estimated cost by $930,763, the report shows.

The following permits were issued: 241 dwellings; 10 business houses; 24 remodeling of houses; 19 apartments; 17 double houses; 3 duplexes; 26 garages; 5 temporary buildings and one public building.

Father Asks $500 For Death of Son

Anthony Ciesielski has presented to Council a damage claim of $500 against the city for the death of his minor son who was hit by a police motorcycle last June 16 on Steuben street.

Fall in Fifth Ave. Basis for Claim

Mrs. Rose L. Wright has presented to Council a damage claim of $500 against the city for injuries suffered September 5, 1927, when she fell in a hole on Fifth avenue.

Take Property in Fourteenth Ward

An ordinance authorizing the condemnation for playgrounds of property at Forward and Murray avenues, Fourteenth Ward, owned by Michael B. Cull, has been received by Council.

Cinders Requested For Strachan Avenue

Frank H. Gallagher, of 2727 Strachan avenue has asked Council to order the placing of cinders on Strachan avenue north of Potomac avenue.

Snowball in July, Crawford's Claim

CAMBRIDGE SPRINGS, Pa., July 30.—H. E. Bunce, of Route 6, Cambridge Springs, claims the summer's only snowball.

He made it out of frost, scraped from the roof of his barn, on the morning of July 29. It was a real snowball, and a big one, Bunce says.

ARGUE PROTEST ON FIREWORKS

Arguments in the injunction proceedings brought against Burgess W. J. Pyle of Swissvale for interfering with the celebration of the Maria Costella Catholic Church, Swissvale, in which a fireworks display is planned as the major part of the program, will be heard in Common Pleas Court tomorrow.

The celebration is held each year on August 4 and 5. Burgess Pyle banned the use of fireworks at this year's observance because, it was said, 12 persons were injured last year. The Burgess further contends that the site used for the display is too small, and that in addition to the persons injured, property has been damaged.

Climax Boardwalk To Cost City $600

A resolution setting aside $600 to build a boardwalk on Climax street from Arlington avenue to Amanda street has been introduced in Council.

WOMAN'S SHOCK BRINGS BILL TO CITY

Shower of Water Greets an Unannounced Inspector; Nervous Break Follows

When Mrs. J. Lombardi, of rear 5 Boggs avenue, encountered an unannounced city water inspector in the basement of her home, the visitor received a shower of water from Mrs. Lombardi; she suffered a nervous breakdown and as a result City Council today ponders over a physician's bill for treatment for Mrs. Lombardi's breakdown.

Mrs. Lombardi says she had gone to the cellar of her home unaware anyone was there. John B. Yellig, an employe of the Water Assessor's Bureau, suddenly appeared through a doorway without knocking and turned on a flashlight, according to the woman's story.

Having had a recent operation from which she was not fully recovered, Mrs. Lombardi suffered a breakdown that required a doctor's attention, but not before she hurled the contents of a water bottle she had in her hand.

The matter reached Council yesterday and a complete report has been asked before the city fathers decide the merits of the claim.

A Franklin Cane Sugar for every use

Always full weight

Franklin Sugar Refining Company

It is better! Taste it and see GULDEN'S Mustard

"Joy of Living"

Here's the breakfast for that boy of yours!

Little fellow, is he? With eyes bigger than his tummy? Or is he a big chap—with a morning paper to read and a seven o'clock "grouch"?

It makes no difference—give him Heinz Rice Flakes for his next breakfast.

If he's the little fellow, these crispy, crunchy, fairy-like flakes of nut-meat goodness will vanish like magic from his breakfast bowl. If he's the big chap—his "grouch" will vanish too and his paper remain unread.

And *you'll* get some of the gladness, too. For you'll know you're giving your boy something that's *good* for him. Because Heinz Rice Flakes are made by a special, patented Heinz process which transforms the natural roughage of the rice into a pure *cellulose* that acts as a gentle, *natural* laxative!

Isn't all this good to know?

HEINZ Rice FLAKES

OTHERS OF THE 57

HEINZ TOMATO KETCHUP
HEINZ CREAM OF TOMATO SOUP
HEINZ SPAGHETTI

57 READY TO SERVE HEINZ RICE FLAKES H. J. HEINZ COMPANY

Low Fare Tickets

Every Saturday

(Including Friday Midnight Trains)

$12.00 Round Trip Lake Trip Detroit or Buffalo

Rail to Cleveland, thence boat, returning rail; or rail to Detroit or Buffalo, thence boat to Cleveland, rail to Pittsburgh.

Good returning until midnight following Sunday.

PENNSYLVANIA RAILROAD

O'Brine and Jackson Flying the

ST. LOUIS-ROBIN

Break All Endurance Records Using

GULF PRIDE OIL

America's Finest Airplane Lubricant

GULF REFINING COMPANY

HERRERA EXTENDED TO DEFEAT CRAWLEY

SUN-TELEGRAPH SPORTS

TWENTY TUESDAY, JULY 30, 1929 BEST IN PITTSBURGH

PHILS MEET BUCCOS TODAY

SPORT COMMENT by JAMES J. LONG

Earnshaw Strong Prop. Makes Athletic Staff. Fates Hit Pirates Hard.

Moss' First Full Game. Riconda Star in Minor. Local Cueist Departs.

BRAVES MAY HELP BUCS IN CHICAGO

WITH all due respect to Connie Mack's two great left-hand pitchers, Bob Grove and Rube Walberg, who have turned in a combined total of 32 victories against only seven defeats up to date, some American League men insist that George Earnshaw is the hurler who really is bringing the pennant to the Athletics. Earnshaw was hammered off the hill by the White Sox yesterday, but that happens to every good pitcher occasionally. It was only his fifth defeat of the campaign, and against this small number of reverses he has piled up 15 victories.

George Earnshaw

It isn't only the number of games that Earnshaw has won that makes him such an outstanding factor in the Mackmen's flag drive, though that in itself is no slight item. His greatest value lies in the fact that he has given Mack the extra pitcher he needed in order that Grove and Walberg might get the proper amount of rest between games and not be overworked. In short, he has not only done his own share in contributing victories to the cause, but he has made it possible for Grove and Walberg to have big seasons, too.

DAN HOWLEY, manager of the Browns, is one who hails Earnshaw as the "salvation of the Athletics." "I'm not trying to take anything from those two lefties," said Dan, "but it is Earnshaw who is bringing the pennant to the A's. Without him the Macks would still be a second-place ball club.

You hear a lot about the speed of Grove and Walberg, but there are veterans on their own club who declare that Earnshaw is faster than either. Kid Gleason goes further and pronounces Earnshaw faster than Walter Johnson was in his prime, and in this opinion he is backed up by Eddie Collins. Earnshaw isn't talked or written about as much as Grove, Walberg, Cochrane, Foxx or Simmons, but he is doing as much as any of them, if not more, to bag at least one of this year's major pennants for Pennsylvania.

THOSE were no light blows that the baseball fates dealt to the Pirates recently. Donie Bush's club will not be able easily to shake off the effects of them.

Though Captain Pie Traynor dons a uniform today he must remain out of the lineup for another day or two. Burleigh Grimes cannot pitch before next Saturday or Monday, and now it develops that one of George Grantham's ankles is so severely injured that the slugging second sacker is on crutches and will be out of the game for 10 days.

George Grantham

THE Bucs surely have been hard hit by the fortunes of war just at a stage that called for their best fighting to keep their only flag rival from pulling farther ahead of them. The loss of Grimes alone would have been enough to upset the pitching staff, for just as George Earnshaw represents the difference between first and second places for the Athletics, Burleigh means the same to the Pirates. His absence in itself, aside from the games he might have won, naturally affected the confidence of the other players, and since Traynor and Grantham followed him on the hospital list it has been a tough job for Manager Bush to keep the team's morale from going to pieces.

RARELY do things break right for a club that is crippled and in the rut. The Bushmen, despite their patched-up state, twice fought their way from behind yesterday, and scored enough runs to win any ordinary game, but the Braves simply hit every Pittsburgh pitcher who was sent in. With the Cubs winning their eighth straight game, the Corsairs, who have lost four of their last six engagements slipped back another full box score and are now three and a half from the top. Maybe the Braves will lend a helping hand by taking a couple of falls out of the Bruins.

"Every man on this club, and there are 22 of us, would like personally to see Pittsburgh beat out Chicago for the pennant," said one Brave, after yesterday's game, "but of course we've got to play our hardest against every opponent. We knocked the Pirates off a couple of times, but if we don't do the same to the Cubs it will not be because of the failure of any man to extend himself to the last notch. We are going to use right-hand pitchers in all five of our Chicago games, and if we don't upset that Cub gang I'll be greatly surprised."

RAY MOSS, Brooklyn pitcher, has not been driven to cover so many times as would appear to be indicated by the bulletin that yesterday's game in Cincinnati was the first complete contest hurled by him in four years on the Robin staff.

Harry Riconda

Moss has started only 10 times in that period. He pitched only one inning as a relief man in 1926, appeared in only one game in 1927, in which he worked 8 1-3 rounds, started four games and served as relief man in 17 others last year, and this season has started five contests and relieved slabmates in 16 others. All told, therefore, Moss has been in only 44 games. In a single season, 1925, Fred Marberry, of Washington, pitched in 55 games without having a complete one to his credit.

THOUGH Harry Riconda, who came here in the Jess Petty-Glenn Wright trade, failed to show enough to warrant his retention in the majors, he is proving himself one of the most valuable players in the minor leagues. Kansas City, the club to which the Pirates sent the infielder, is basing its hopes for the American Association pennant upon the power of his bat. It is admitted that Riconda's hitting has been the main factor in keeping the Blues in front thus far. He has batted .345, making 38 hits, with 11 doubles and two triples included.

IN the same league, another Pirate of the spring, this one to be recalled later, also is making a fine record. Jim Stroner, playing with Indianapolis under a Pittsburgh option, has made 44 hits, in-

(Continued on Page Twenty-two)

FIGHT RESULTS

At Meyers Bowl, North Braddock—Tony Herrera won referee's decision over Tommy Crawley, 10 rounds; Paris Cangey won by technical knockout over Teddy Welch, 5 rounds; Leo Mozdy defeated Georgie Tomosky, 6 rounds; Andy Andrucci won by technical knockout over Tommy Moran, 1 round.

At Toronto—Jackie Phillips defeated Red Bragan, 10 rounds, for Canadian welterweight championship.

At Cleveland—Johnny Risko defeated Emmet Rocco, 12 rounds; Rosy Rosario defeated Arvin Spence, 8 rounds; Bob Moody knocked out Tom Williams, one round.

At Baltimore—Walter Cobb defeated Marty Gallagher, 12 rounds; Lew Raymond defeated Pete de Angelo, 8 rounds.

At Tulsa—Babe Hunt won on a foul over W. L. (Young) Stribling, 6 rounds.

At Newark, O.—Georgie Annarino defeated Carl Cavelli, 10 rounds; Jim Cannon knocked out K. O. Kelly, 3 rounds; Jack Chapman knocked out Bud Morrison, 4 rounds; Young Hopkins defeated Kid Hogan, 6 rounds.

At New Castle—Billy Jones defeated Murray Gitlitz, 10 rounds; Harold Scarney defeated Joe Dudas, 6 rounds; Frank Monroe defeated Maxie Brown, 6 rounds; Elmo Clark and Warren Farrow drew, 4 rounds; Joe Midway and Harry Attell drew, 4 rounds.

At Albany—Nick Testo defeated Billy Alger, 10 rounds.

At Rochester, N. Y.—K. O. Brown knocked out Osk Till, 9 rounds; Pietro Corri won on a foul from Ray Wolford, 7 rounds.

At Holyoke, Mass.—Maurice Holtzer defeated Johnny Drew, 10 rounds; Tony Ferranti defeated Mickey Sears, 8 rounds.

At Tiverton, R. I.—Pancho Villa won on a foul from Benny (Kid) Carter, 8 rounds.

At London, England—Minty Rose won on a foul from Boy Walley, 5 rounds.

POOR HANDLING OF FANS MARS BOWL BOUTS

By HARRY KECK, Sports Editor.

Before a crowd that overflowed the arena in a manner that was a disgrace to the management and the boxing commission representatives, jamming the aisles and forcing spectators, both men and women, with reserved seat tickets to stand throughout while early comers who had paid only the general admission price pre-empted the choice seats and could not be budged because of the feeble efforts made by the ushers and the almost total lack of police protection, Tommy Crawley, of the South Side, upset the dope by not only going the limit of 10 rounds against Tony Herrera, famed Mexican puncher, of Chicago, but giving him a rattling good fight over the route in the main bout at the Meyers Bowl, North Braddock, last night.

As has happened before, the management oversold the arena, especially in the matter of $1 seats, and the overflow crowd from this section flocked down in front, causing a hopeless tangle. Jams occurred in all of the aisles and fights were common and it is remarkable that several serious outbreaks did not develop. Indeed, so thick was the congestion that it was only with difficulty that the fighters and their handlers could make their way down to the ring.

JOB FOR COMMISSION

It is time the boxing commission stepped in and corrected this condition, for, if it does not, there will be trouble of a serious nature one of these nights. And, besides, the club is only cutting its own throat by failing to see that the reserved seat holders get the seats their coupons call for. Many were the disgruntled fans who declared last night that they never would return to be subjected to such manhandling.

With Willie Davies and Frankie Genaro meeting in the Bowl next Monday night, action will have to be taken immediately to limit the number of pasteboards to the capacity of the arena and secure sufficient police protection to enable the crowd to file into the place in comfort and get their seats without having to beg helpless ushers to throw out usurpers. There is no other recourse than to shut down the arena, popular as it is, if it cannot prevent the recurrence of the disgraceful scenes of last night, and this writer intends to campaign for such protection for the fans until they get it. The commission deputies certainly were not on the job when they permitted the show to go on last night without clearing the aisles and seeing that the ticket holders either got their seats or were refunded their money, and the management deserves serious criticism for continuing to sell tickets when it was obvious that the place already was overcrowded and for not providing adequate police protection both inside and outside the arena.

The real need of police on the scene was emphasized at the finish of the main bout, when Crawley's many friends from the South Side crowded into the ring to congratulate him and protest against the decision. The mob scene bordered on a riot, and it would not have required much more than an ill-advised remark to have started one. There were no police in sight while this was going on.

CLOSE CALL FOR TONY

Herrera had a close call in the feature bout, one of the judges, Jock Simco, voting to call it a draw, while the other, A. A. Arnold, of McKeesport, rightly scored it for Herrera. The referee, Al Grayber, also cast his ballot for Herrera.

Crawley deserves all the credit in the world for the fine underdog fight he made, but he owed his chance to come through with colors flying to the fact that Herrera held him cheap and coasted along in the early rounds, and then, when he decided to cut loose, found Tommy all pepped up and too elusive to catch.

Herrera started off at an easy gait, in contrast to his other showings here, but midway in the first round he popped Tommy with one of his characteristic rights on the chin and Tommy was groggy. Instead of following it up, Tony eased off, and Tommy was in there at the bell.

In the second round, Herrera was holding back so much that it was plain he was missing purposely and

(Continued on Page Twenty-one)

Major Leagues

GAMES TODAY.

NATIONAL LEAGUE.

PHILADELPHIA AT PITTSBURGH (3:30).
New York at Cincinnati.
Boston at Chicago.

AMERICAN LEAGUE.

Cleveland at Boston.
Detroit at Philadelphia.
St. Louis at Washington.
Chicago at New York.

STANDING OF THE CLUBS.

NATIONAL LEAGUE

	W.	L.	Pct.	Today—Win	Today—Lose
Chicago	61	30	.670	.674	.663
PITTSBURGH	58	34	.630	.634	.624
New York	54	44	.568	.556	.545
St. Louis	47	48	.495	.500	.490
Brooklyn	42	52	.447	.453	.442
Boston	41	56	.423	.429	.418
Cincinnati	39	56	.411	.417	.406
Philadelphia	36	58	.383	.389	.379

AMERICAN LEAGUE.

	W.	L.	Pct.	Today—Win	Today—Lose
Philadelphia	70	26	.729	.732	.722
New York	58	33	.637	.641	.630
St. Louis	52	43	.547	.552	.542
Cleveland	49	46	.516	.521	.510
Detroit	47	48	.495	.500	.490
Washington	35	56	.385	.391	.380
Chicago	38	59	.392	.398	.388
Boston	28	66	.298	.305	.295

RESULTS YESTERDAY.

NATIONAL LEAGUE

BOSTON ..... 10—PITTSBURGH 9
Chicago ..... 12—Philadelphia 10
New York ..... 11—St. Louis 2
Brooklyn ..... 10—Cincinnati 2

AMERICAN LEAGUE

Chicago ..... 8—Philadelphia 6
Other clubs not scheduled.

GAMES TOMORROW.

NATIONAL LEAGUE.

PHILADELPHIA AT PITTSBURGH (3:30).
New York at Cincinnati.
Brooklyn at St. Louis.
Boston at Chicago.

AMERICAN LEAGUE.

Cleveland at Boston.
Detroit at Philadelphia.
St. Louis at Washington.
Chicago at New York.

Believe It Or Not By RIPLEY

(On request, Robert L. Ripley will send proofs and details of anything depicted by him in these cartoons.)

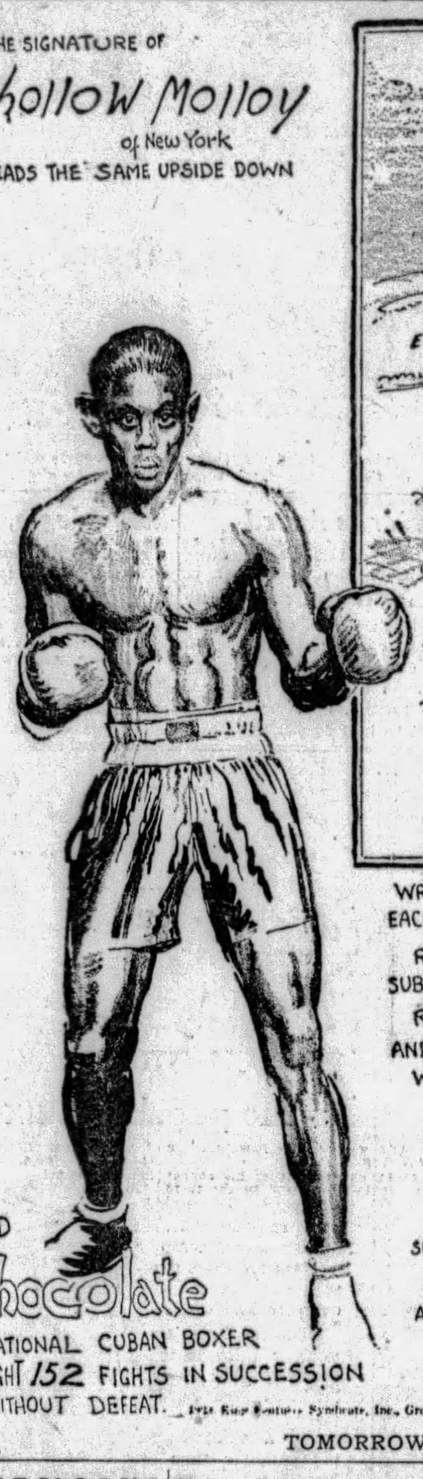

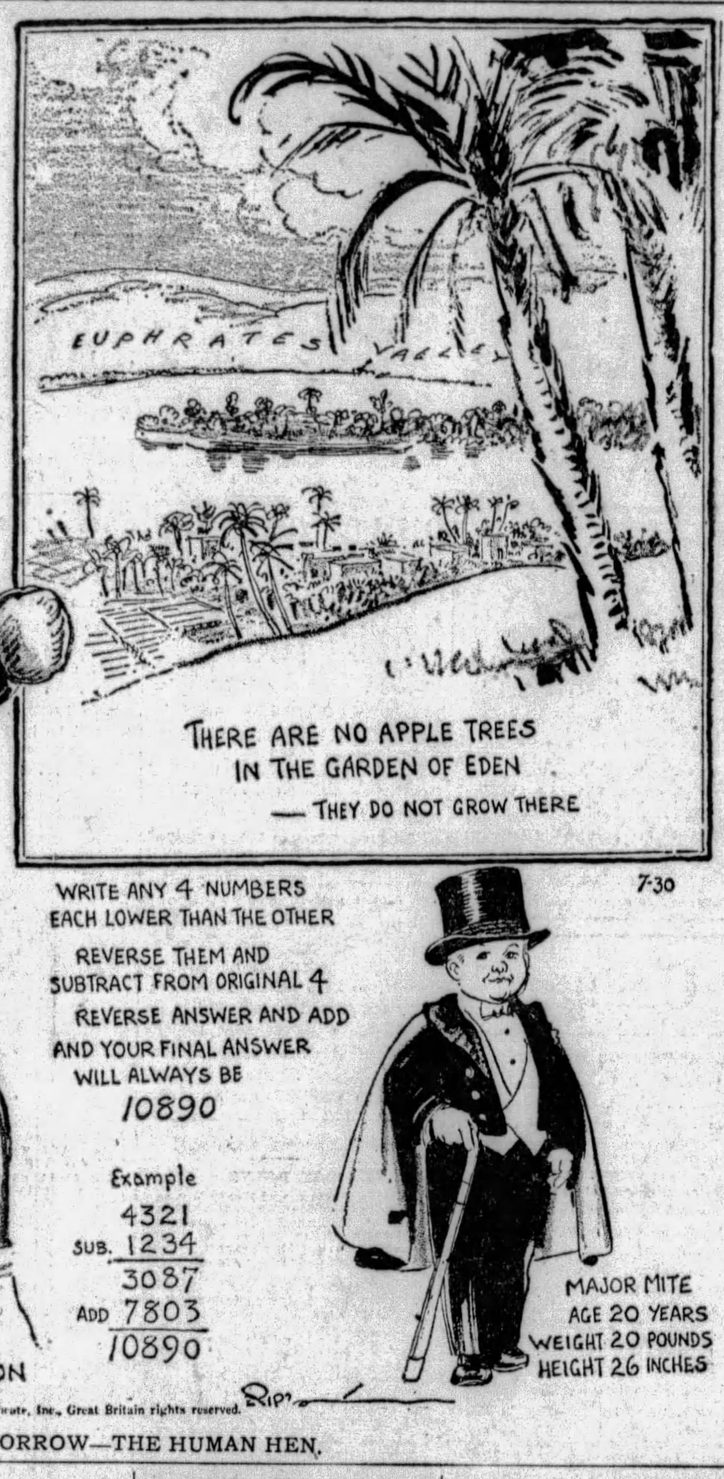

TOMORROW—THE HUMAN HEN.

CALIFORNIANS ADVANCE AT SEABRIGHT

SEABRIGHT, N. J., July 30.—(AP.)—The Californians went marching on when play was resumed today in the thirty-sixth annual invitation tennis tournament of the Seabright Lawn Tennis and Cricket Club.

Setting the pace for the California contingent in the women's singles division, Miss Helen Jacobs, the country's second ranking player, defeated Miss Anne Page, of Philadelphia, 6-0, 6-2, in a second round match which was interrupted yesterday by the rain. Her next opponent will be a fellow-Californian, Miss Marjorie Gladman, who easily defeated Miss Carolyn Babcock, of Los Angeles, 6-1, 6-3, this morning.

In another all-California second round duel, Miss Edith Cross, of San Francisco, third ranking American woman player, defeated Miss Josephine Crulkshank, of Santa Ana, Cal., 4-6, 6-3, 6-4, having dropped the first set yesterday before the thundershower came.

JACOBS STABLE SUSPENDED

NEW YORK, July 30.—(AP.)—Although refusing to discuss its argument with the Madison Square Garden Corporation, the New York State Athletic Commission struck another blow in the Max Schmeling verbal battle today, when it revoked the licenses of all boxers in the stable of Joe Jacobs, Schmeling's American manager.

Jackie Phillips New Ring Champ

TORONTO, Ont., July 30.—(AP.)—The Canadian welterweight throne, declared vacant by the Dominion Boxing Federation, had been filled today with Jackie Phillips as the new ruler.

Phillips pounded his way to the title last night when he decisively defeated a fellow-townsman, Red Bragan, in a 10-round bout for the championship as sanctioned by the Canadian Boxing Federation. Phillips won eight of the 10 rounds and floored Bragan twice.

The title had been declared vacant when George Sidders, who won it two years ago, failed to defend it. Sidders has been campaigning in the United States.

Pa Canzoneri To Root for His Tony

CHICAGO, July 30.—(AP.)—Pa Canzoneri will lead a special cheering section at the ringside when his son, Tony, tackles Sammy Mandell for the lightweight championship at the Chicago Stadium Friday night.

The New York butcher and farmer landed in his son's camp at the Garden of Allah yesterday and said Mayors Jimmy Walker, of New York, and Arthud O'Keefe, of New Orleans, and other notables will help him cheer Tony.

"I never have missed seeing my son fight an important engagement," the elder Canzoneri said. "He looks to be in perfect shape and if Mandell catches his right once or twice he will lose his title."

Tony's mother, however, refuses to see him fight, nor will she listen to the radio account of it.

TONY TO PUT HOPE ON RIGHT

CHICAGO, July 30.—(AP.)—A massive right hand, propelled by muscles of steel, shot out like a flash and crashed against a sand bag.

It was Tony Canzoneri's reply to the question of how he expected to topple Sammy Mandell from his lightweight throne in the Chicago Stadium arena Friday night.

"That smash has beaten a lot of good men and that smash is going to beat Mandell and make me what I always wanted to be—the lightweight champion of the world," the mighty little fighting dynamo from New York supplemented.

"The so-called wise fellows say I am not so fast or heavy enough for the champ, but when I land a few of those smacks Mandell isn't going to have much speed and I'll nail him with some more. I never felt so good and so sure of winning as I do now. I'll enter the ring at 133 pounds—the same weight that Benny Leonard and the best lightweights fought when they were at their peak—and I have plenty of speed myself, don't forget that."

The belief that Mandell will have big advantages over the challenger in height and reach, is disproven by comparative figures. Canzoneri lacks only an inch of being as tall as Sammy, and his reach is one and a quarter inches less.

HUMIDITY FAILS TO AFFECT RABBIT

The four-day scenario of Walter Maranville in Pittsburgh would not make a poor educational film depicting, as it would, the value of being in good physical condition. The heat wave that put so many of us down didn't seem to ruffle the Rabbit, judging by his activities.

The 20,000 fans who saw Rabbit steal the show in the Oakland Orchard Saturday afternoon probably figured that the veteran had conserved his energy all morning to be ready for the sweltering tasks of the long afternoon. Well, that conjecture if "out," for the Rabbit played 18-holes of golf Saturday morning before he went to the ball park.

RAB IN FORM

He stole everything loose in the park in the opening game on Saturday and then showed up whistling at the Union Station Sunday morning for an excursion ride to Dennison, O. And if you think that's an enjoyable trip on a hot Sunday, try it some time.

But Maranville had a good time in Dennison, which by the way, is the home town of Alderman Charles B. Quatley. Well, Maranville bounced out onto Forbes Field yesterday and clicked five of the prettiest singles you would find in a month's travels.

Johnny Evers says he observed Maranville reading the baseball averages yesterday morning. Rabbit saw his own name and noting that he was only a few points better than .300 he said he would have to go out and make a few hits.

CLARKE FAVORITE

Stewie Clarke has made himself a favorite with Oakland fans. The tow-haired infielder has a pleasing manner in his fielding and he seems to be improving around the plate. He hits a lot of balls right on the trademark.

Paul Waner's three-bagger in the seventh was one of the hardest smashes seen in Forbes Field this summer. Paul's mad liner was a long "clothesline" that struck the bottom of the stands and caromed back almost 100 feet.

Johnny Fundy Not Involved In Holdup

Johnny Fundy, former boxer of Lawrenceville, who won the A. E. F. featherweight championship, wants it to be known that he is not the John Fundy arrested in connection with the holdup of two officials of the Tech Food Products Company yesterday.

The John Fundy arrested lives in Etna and gave his age as 24. Johnny Fundy is 35 and resides in Lawrenceville. His real name is Fundakowsky.

Veteran

Photo by International Newsreel

JAMES TOMAN

Toman, an umpire in the Three-Eye League, is rounding out his thirty-seventh year in baseball. He started his diamond career in 1892, when he played shortstop for various teams on the Pacific Coast. His career as a player was of 16 years' duration, and he has not missed a season as an umpire in the last 20 years.

BRAVES WIN FINAL FRAY OF SERIES

Not So Good

YESTERDAY'S SCORE.

BOSTON.	AB.	R.	H.	P.	A.	E.
Richbourg, rf	5	2	2	4	0	0
Maranville, ss	5	2	3	0	6	1
Sisler, 1b	5	1	2	12	0	0
Bell, 3b	4	1	2	0	3	0
Harper, lf	5	0	1	2	3	0
Welsh, mf	4	1	1	3	0	0
Maguire, 2b	4	1	1	2	1	0
Spohrer, c	4	1	1	2	1	0
Delaney, p	2	1	0	0	1	0
Jones, p	1	0	0	0	0	0
*Leggett	1	0	0	0	0	0
Cantwell, p	0	0	0	0	0	0
Totals	39	10	13	27	15	1

PITTSBURGH.	AB.	R.	H.	P.	A.	E.
Bartell, ss	5	1	2	1	1	0
L. Waner, mf	5	2	2	1	0	0
P. Waner, rf	4	2	2	2	0	0
Comorosky, lf	5	0	1	2	0	0
Sheely, 1b	5	0	1	10	0	0
Clarke, 3b	5	0	1	1	4	0
Adams, 2b	4	1	1	3	2	0
†Linton	1	0	0	0	0	0
Hargreaves, c	4	1	1	2	0	0
Hemsley, c	0	1	0	1	0	0
Petty, p	3	0	0	0	4	0
Swetonic, p	0	0	0	0	0	0
‡Flagstead	1	0	1	0	0	0
Meine, p	0	0	0	0	0	0
Fussell, p	0	0	0	0	0	0
Kremer, p	0	0	0	0	1	0
Totals	42	9	12	27	14	2

*Leggett batted for Jones in ninth.
†Linton batted for Adams in ninth.
‡Flagstead batted for Swetonic in eighth.

Boston ..... 3 0 0 0 2 0 4 0 3—10
Pittsburgh ..... 1 0 2 2 0 1 3 0 0—9

Earned runs—Boston 8, Pittsburgh 9.
Two-base hit—Adams.
Three-base hits—Comorosky, Maguire, P. Waner, Hargreaves, Richbourg.
Home run—L. Waner.
Runs batted in—By Sisler 4, Maguire, Spohrer, Maranville 2, Richbourg, Bell, Comorosky 3, Hargreaves, Bartell, Sheely, Flagstead, L. Waner 2.
Double plays—Clarke to Adams to Sheely; Maranville to Maguire to Sisler.
First base on balls—Off Delaney (P. Waner).
Hits—Off Delaney, 13 hits and 7 runs in 7 1-3 innings; off Jones, 2 hits and 2 runs in 2-3 inning; off Cantwell, 3 hit in 1 inning; off Petty 11 hits and 7 runs (4 earned) in 6 2-3 innings; off Swetonic, none in 1 1-3 innings; off Meine, 3 hits and 3 runs in 1-3 inning; off Fussell, 1 hit in no inning (1 faced him); off Kremer, none in 2-3 inning.
First base on errors—Boston 1, Pittsburgh 1.
Sacrifice hunt—Delaney.
Sacrifice fly—Bell.
Left on bases—Boston 4, Pittsburgh 7.
Struck out—By Petty 3 (Maguire, Delaney, Welsh); by Swetonic 1 (Bell); by Delaney 2 (Sheely, Clarke).
Winning pitcher—Jones.
Losing pitcher—Meine.
Time of game—2:00.
Umpires—McCormick, Moran and McLaughlin.

By CHARLES J. DOYLE

Sad, indeed, are the fortunes of our Pirates since they returned jauntily from their victorious invasion of the East. Many things can happen in a week and many things have happened in the viewpoint of the Buccos who today observed they were three and one-half battles below the pesky Bears who were trailing the Freebooters when the Western clubs hit the homeward trail.

And with George Grantham on crutches and other stars still on the hospital list, the immediate future of the team is not so optimistic. Grantham is lost to the club for something like 10 days as a result of a lame ankle sustained when he fell in making a play Saturday.

PIE TO WORK OUT

There are some rays of enthusiasm in the announcement that Pie Traynor will be in uniform today. The Pittsburgh captain has been out of action for more than two weeks. He feels well again and will be allowed to work out with the others this afternoon. Burleigh Grimes expects to be ready to go to Fogarty Knoll when the Giants are in town. The Men of McGraw will open a series here Saturday.

Without a victory to show for half of their jaunt, the Quakers are in town today for four days. On their last trip to Pittsburgh the Shottonities divided a four-game series with the Buccos and they are apt to be dangerous in the impending fights owing to the condition of the Pittsburgh roster.

The Braves gave the Pirates another push in the face before they left town. With Walter Maranville leading the attack of the New Englanders, they overpowered the Buccos at the finish, the score being 10 to 9. Thus the Braves won two of the four games of the set.

KREMER, MEINE READY

Manager Bush announced today that he would depend upon Remy Kremer or Heinie Meine to hold the Quakers in check. Both Kremer and Meine had a little work at the close of yesterday's fray, but either can go back to the slab this afternoon.

The Braves headed for Chicago after closinng their series here. Acting Manager Evers and his men have five battles with the league leaders a double-header being scheduled for tomorrow.

The Cubs are playing in their best stride of the season but they are far from being out of the woods. It's a long grinnd yet with more than two months of play ahead. Moreover, the Pirate cripples should be almost a two-to-one better club with Traynor, Grantham and Grimes back at their posts.

The one and only Rabbit rose to unusual heights yesterday in showing the way to victory for the fighting Braves. Maranville found the Pirate pitchers for five solid hits, his fifth blow, in the ninth, scoring Lance Richbourg with the tying run. Rabbit scored the winning

(Continued on Page Twenty-one)

Today's Lineup

PHILLIES.	PIRATES.
Thompson, 2b.	Bartell, ss.
Southern, mf.	L. Waner, mf.
O'Doul, lf.	P. Waner, rf.
Klein, rf.	Comorosky, lf.
Whitney, 3b.	Sheely, 1b.
Hurst, 1b.	Clarke, 3b.
Thevenow, ss.	Adams, 2b.
Lerian, c.	Hargreaves, c.
Willoughby or	Kremer or
Bailey, p.	Meine, p.

Game starts at 3:30.

LAPPAN IN LEAD AT STANTON HEIGHTS

WEPPNER THREE STROKES BACK IN GOLF PLAY

By VERN SWARTSFAGER

James T. Lappan, representing the Pittsburgh Field Club, was leading the field in the qualifying round of the annual Stanton Heighs Invitation tournament which got under way this morning with the leading stars of the district entered. Lappan turned in a card o f68 and was three strokes ahead of his nearest ival among the early finishers. His card:

Out .....444 3444 343—33
In .....434 545 424—35—68

Three strokes behind Lappan came Fred B. Weppner of the home club, who is acting as director of the tournament. Weppner had a card of 71. Tis card:

Out .....654 344 244—36
In .....443 553 335—35—71

Bob Munro, the dfending champion, was far down the list, last year's winner turning in a card of 77. Other scores follow:

CARL LEAVES TOMORROW

Tomorrow Carl F. Kauffmann, National public links champion for the last two years, will leave for St. Louis, where he will familiarize himself with the Muny course there in order to properly defend his title during the championship next week, Tuesday to Saturday.

The remainder of the city's team, which is also going to defend the Warren G. Harding trophy, emblematic of the National public links team championship, won by Pittsburgh two years in a row, will depart on Friday night on the Pennsy, leaving at 5 o'clock, Standard time. In the party will be C. J. Lunden, Bob Graham, Tex Wessell, who takes the place of Bernie McFarland, who could not go; Mike Galido and R. G. Barr.

Kenneth Witherow, district public links U. S. G. A. committeeman, who will be in charge of the team, will not leave until Saturday morning.

TO GIVE EXHIBITION

On Thursday, the Women's Golf Association of Western Pennsylvania will stage a one-day tournament at the South Hills Country Club.

Word comes from the Bedford Springs Golf Club that, in conjunction with its pro-amateur, pro and invitation amateur tournaments there next week, Jimmy Devlin noted Nemancolin pro, who is the open champion of Porto Rico, will give an exhibition of trick-shots on Tuesday afternoon. This should be a big drawing card—for Jim knows his stuff.

Many leading executives of Kaufmann's will be afield this afternoon at the Chartiers Heights Golf Club, when Kaufmann's Foursomes will play their second golf tournament of the season. They will tee off at 4:30 o'clock and observe the usual program, there being prizes for the low gross and low net, also the low net in each foursome.

Dinner will be served at the clubhouse in the evening. W. H. Mennigke is chairman of the event, and H. E. Lovett, vice chairman and treasurer.

Galavacci Enters Arden Downs Races

WASHINGTON, Pa., July 30.—With the entry of Tony Galavacci, Pittsburgh motorcycle racer, in the motorcycle events carded for Arden Downs here Saturday, interest in the affair has taken on added zest.

Galavacci, well known in district racing circles, will compete against a crack field of 15 riders in the three races. Included among those who will attempt to head off the Pittsburgh driver are racers of the ability of Lee Boyer, Pittsburgh; Jim McAbee, McKeesport; Art Smith, Columbus, O.; Cyclone Taylor, Pittsburgh, and Ray Chapman, Jamestown, N. Y.

In addition to the three motorcycle events, bicycle and scooter races are carded.

COBB WINS

BALTIMORE, July 30.—(AP.)—Walter Cobb, a newcomer to Baltimore fistic ranks from North Dakota, gained an easy decision over Marty Gallagher, Washington heavyweight in 12 rounds last night. In a semi-final, Lew Raymond of Baltimore, gained a technical knockout over Pete Deangelea, of Washington.

AIR SERVICE

NEW YORK, July 30.—A flying service to take business men to the races at Saratoga has been established here. Service started yesterday.

Famous Last Words: Hey, Mr. Umpire, Who Are You Bettin' On?

★ SUN-TELEGRAPH ★ SPORTS ★

TUESDAY, JULY 30, 1929 TWENTY-ONE

ACCEPT BID

BERLIN, July 30.—(AP.)—The German Davis Cup team of Hans Moldenhauer and Daniel Prenn today accepted the invitation to compete in the national singles championships at Forest Hills, L. I., September 7-14.

Major League Scoring Table

TEAMS	Sunday	Monday	Tuesday	Wednesday	Thursday	Friday	Saturday	Totals
NATIONAL LEAGUE								
Chicago	7	12	..	..	..	..	..	19
PITTSBURGH	9	..	..	..	..	..	..	9
New York	10	11	..	..	..	..	..	21
St. Louis	5	2	..	..	..	..	..	7
Brooklyn	8	10	..	..	..	..	..	18
Boston	9	10	..	..	..	..	..	19
Cincinnati	11	2	..	..	..	..	..	13
Philadelphia	2	10	..	..	..	..	..	12
AMERICAN LEAGUE								
Philadelphia	..	6	..	..	..	..	..	6
New York	7	..	..	..	..	..	..	7
St. Louis	6	..	..	..	..	..	..	6
Cleveland	9	..	..	..	..	..	..	9
Detroit	5	..	..	..	..	..	..	5
Washington	6	..	..	..	..	..	..	6
Chicago	..	8	..	..	..	..	..	8
Boston	3	..	..	..	..	..	..	3

PIRATES MEET PHILS TODAY

Continued from Page Twenty)

tally a few minutes later on Sisler's single and Bell's sacrifice liner to Paul Waner.

The Buccos staged a delightful rally in the eighth, their three tallies overcoming a Boston lead of one run. After L. Waner had punched a lucky four-sacker to center with Ira Flagstead on first the small crowd in attendance was just about convinced that the game was "inn." But the Pirate relief pitchers folded up in a pathetic manner as the New Englanders piled up three runs in the ninth.

PETTY GOES WELL

Jess Petty looked like his best self through five innings of the scrap. The disappointing lefthander had a tough break in the first round when the Braves scored three runs. Paul Waner fumbled Sisler's ordinary single with two on and before the ball could be retrieved the whole trio had completed the circuit.

From the first to the seventh, Petty was a master, but the Braves broke through for five hits and four runs in the seventh, Steve Swetonic going to the rescue of the southpaw.

Donie Bush had to call on three pitchers in the disastrous ninth. He sent Meine out at the start of the inning, but Heinie made one too good for Lance Richbourg, who uncorked a three-bagger to right-center that put the Braves back in the game. After Maranville had driven in the tying marker, Fred Fussell hustled to the mound. Sisler nicked Fred for a single and Kremer came in to pitch to Bell, who hit his sacrifice drive to P. Waner.

USE THREE HURLERS

Art Delaney worked almost eight innings for the Braves, he making room for Southpaw Percy Jones in a crisis of the eighth. Ben Cantwell finished for the invaders.

Outfielder Flagstead batted for Brickell in the exciting eighth, the single of the veteran scoring Rolly Hemsley with the tying run. Charlie Hargreaves delivered a telling blow in the eighth when he tripled with one out. Hemsley ran for him and finished the game behind the bat.

Tracks Washed Out, Max Takes Plane

ALBUQUERQUE, N. M., July 30.—(AP.)—Max Schmeling, German heavyweight boxer, with his manager, Joe Jacobs, and Max Mahon, trainer, left a westbound passenger train to fly to Los Angeles.

Railroad service was delayed by washouts in Western New Mexico so Schmeling decided to complete the trip by air. He said he would be on the coast until August 16 and then would return east to train for a match with Jack Sharkey.

WILLIE DAVIES MATCHED WITH GENARO

While Davies, of Charlerol, finally is to meet the one man in the flyweight division with whom he has been trying in vain for years to land a match—Frankie Genaro.

The Meyers Bowl, in North Braddock, has closed for the battle, to be fought in its ring next Monday night.

Genaro is the National Boxing Association flyweight champion, and only the contention of the New York State Commission that Corp. Izzy Schwartz is the successor to the late Pancho Villa keeps him from being generally recognized as the world champion.

Frankie has boxed in this section only once before, with Tony Norman, of the South Side, in the Milk Fund main bout at Forbes Field, back in 1924. Signing him with Davies constitutes arranging a "natural," in view of the fact that he stands out as the only high-class man in the division Davies has not met during his brilliant career, and another sell out looms for the Bowl.

PROFIO TO REST UP

Dominick Profio, Cecil Italian, who was knocked out a second time by Tiger Joe Randall at McKeesport last Friday night, is through with the ring for the present at least. Satisfied that the beatings he has been taking recently have softened up the former knockout sensation, his manager, James (Red) Mason, has advised Dominick to hang up the gloves at least until the fall. If he feels at that time, that he would like to continue in the game, Mason may take him over for a new start. Profio made $2,500 in his last five fights under the Mason banner, which is not so bad for a youngster out of the amateur ranks only a short time.

Kid Chocolate boxes Steve Smith at Chicago tonight. Billy Angelo meets Sylvan Bass at Leiperville, Pa., Doc Snell mingles with Eddie Mack at Los Angeles, Maxie Rosenbloom engages Harry Dillon at Portland, Ore., and Angus Snyder hooks up with George Hoffman in New York.

U. S. Carpentier and Battling Gizzy box the main bout of a show at New Kensington tonight. Joe Todd and Freddie Boylstein are in the semi-final and Lou Terris boxes Luther Lash and Young Barry meets Young Luther McCarthy.

Johnny Chiodo, of Johnstown, has been matched to box Eddie LeRoy, of Williamsport, and Jimmy Brown, of New York, to meet Eddie Palmer, of Pittsburgh, in preliminaries to the Jackie Rodgers-Hughey DeVine bout at Johnstown, August 15.

M'KEESPORT BOUTS

Patsy Peroni and Harry Williams, both of whom recently fought George Pavlick, of Johnstown, have been signed for the second bout at Cycler Park, McKeesport, Friday night. Freddie Boylstein and Jackie Murray are in the eight-round semi-final. Eddie Reed, of Philadelphia, and Johnny Mellow, of Detroit, box the 10-round main bout.

This fellow Eddie Reed, who boxes Johnny Mellow at McKeesport Friday night, is one of the best young Negro boxers in the country. He boasts a fine record, including bouts with such outstanding opponents as Lew Mayrs, George Amblard, Joey Williams, Kid Anslem, Andy Tomosky, Frankie Ferro, Johnny O'Keefe, Maxie Strub, Benny Valgar, Harry Scott, Charley Goodman, Milton Cohen, Harry (Kid) Brown, Roxie Allen, Eddie (Kid) Wagner, Tommy Cooney, Al Gordon, Ernie Caeser, Gene Baldoni, Phil Raymond, Henri de Wanker, Babe Herman and Al Winkler.

Phil Goldstein, local lightweight star, boxes Freddie Andrews at Newark, N. J., Thursday night.

Eight bouts make up an amateur card to be presented by the Clairton A. A., in its clubrooms this evening.

Ray Foutts, Junction Park matchmaker, has booked Tiger Joe Randall for his next windup, Thursday night of next week, and expects to close for his opponent today.

EDGEWOOD'S FIVE-MEN "BINGVILLE FOURSOME"

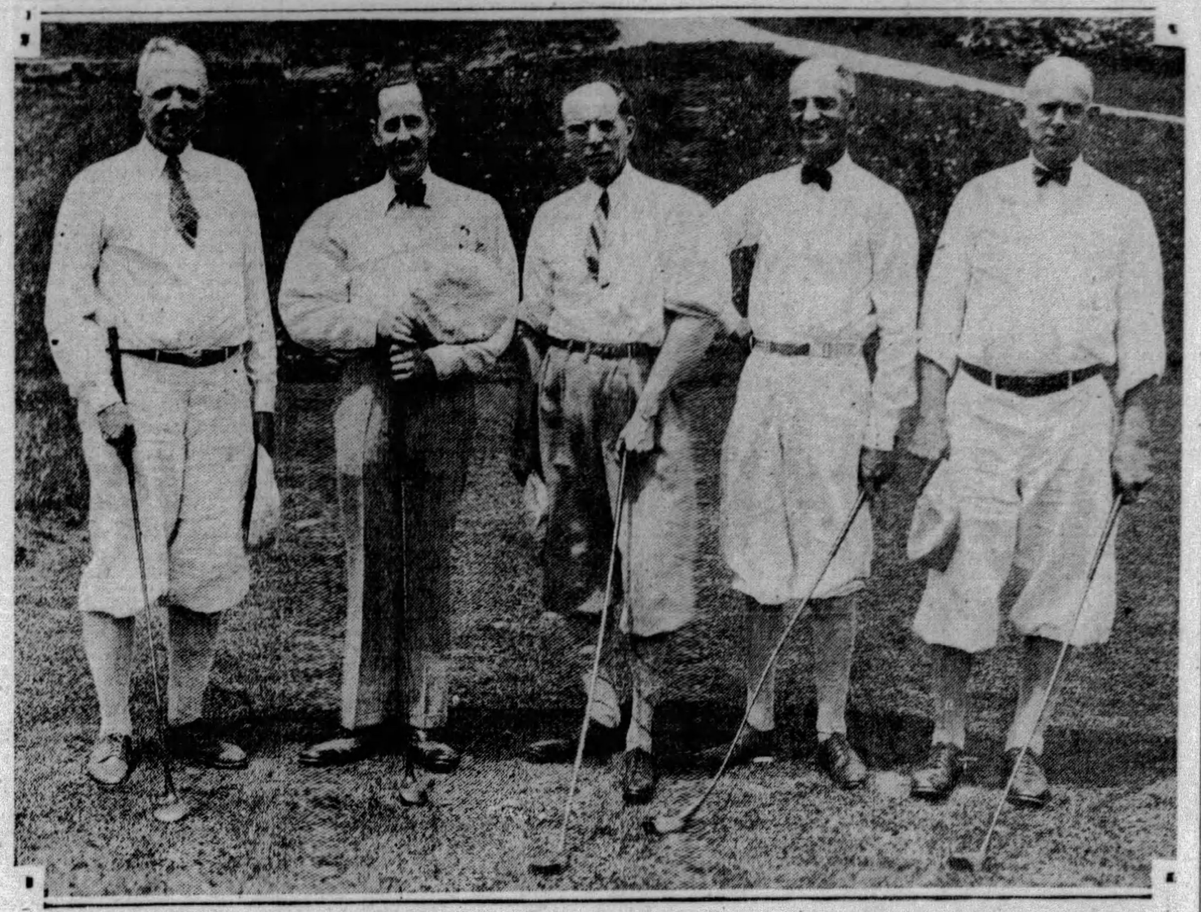

DR. GUY D. ENGLE G. T. PRICE, JR. HECTOR SMITH J. B. FLENNIKEN WILL CLUTTON

For several years the "Bingville Foursome" at the Edgewood Country Club—which really is a fivesome—has been more or less famous in local golfing circles. Every week it has a meeting on the links and a "revival" afterward. Hector Smith is president. It is the only five-men foursome in Western Pennsylvania and boasts a lot of links skill.

HERRERA WINS OVER CRAWLEY

Continued from Page Twenty)

withholding the steam from the punches that he landed. He let Tommy take the lead from him and the round went to the local man on his jabbing.

Herrera dashed out of his corner for a spectacular start in the third round, but again slowed down and coasted, just winning by a shade. In the fourth, Herrera landed one good right-hand smash with Tommy on the ropes, and Crawley held his own with his jabbing and hooking.

TOMMY FOILS KAYO

Beginning with the fifth round, Herrera, evidently under instructions from his corner, went out to "take" Crawley as fast as possible, but it was too late. Where he might have knocked out Crawley in the first round, when he had him going, he now found Tommy confident and always on the move. Tommy never stood still for Tony to get a good shot at his jaw. Tony worked on his body early and then crowded him and hit harder to the head, but Crawley was in the fight to stay.

In the sixth and seventh rounds Tony made Tommy cover up and hold on from left hooks to the head and body, and it looked as if he might yet score a knockout, but Crawley weathered these storms as well as Herrera's best stuff in the last three sessions, in which Tony appeared to tire from his own pace.

In the final round a bumping of heads reopened the cut on the top of Herrera's head that he suffered in his second bout with Phil Goldstein and the blood poured down the side of the Mexican's face, drawing up the crowd cheering madly for Crawley. However, throughout the round, Tony kept hammering Crawley before him and handing out severe punishment.

There was no doubt about the winner, despite the split vote of the officials. Crawley won only the second round and held his own in the fourth. Nevertheless, Tommy merited the applause of the crowd for his game stand against the man whom almost everybody had picked to stop him. True, Tommy was on a bicycle throughout the bout, breaking ground and stabbing with his left as he went before Herrera's rushes, but that was splendid strategy and carried him through, baffling the favorite's genuine efforts to score a knockout after his half-hearted start.

Both men weighed 131¼ pounds at 3 p. m. Mickey Rodgers, old South Side favorite, was one of Crowley's seconds.

CANGEY STOPS WELCH

The reopening of an old cut on his left eye cost Teddy Welch, of McKeesport, a technical knockout defeat by Paris Cangey, of New Castle, at the end of the fourth round of the scheduled eight-round semi-final. He was unable to continue after having made a fine comeback to almost even up matters after being floored for a count of nine by Cangey's hard left in the first round. Cangey, a natural southpaw socker, alternated his stance from that of a right hander to a lefthander throughout. Welch scaled 143 pounds and Cangey 137.

Leo Mozdy, great-punching flyweight, of Erie, 110¼ pounds, defeated Georgie Tomosky, of Wilmerding, 111¼, in the second bout of six rounds, in which Tomosky made a fine losing effort. Andy Andrucci, of Lawrenceville, 133¾ pounds, making his professional debut, knocked out Tommy Moran, of Mt. Washington, cousin of Midget Mike Moran, in the first round. Moran's seconds tossed in the towel after he had been floored three times.

Al Grayber refereed the main and second bouts, and Jack Henderson the other two. Ray Eberle, as usual, did the announcing.

GITLITZ LOSES TO JONES

NEW CASTLE, July 30.—Five thousand fight fans witnessed the classy light heavyweights, Billy Jones, Philadelphia, and Murray Gitlitz, New York, go 10 rounds at Jolly Bowl here last night. The decision went to Jones because of his aggressiveness and continued raining of blows to the head and stomach of Gitlitz.

Jones took the first, second, sixth and tenth rounds with ease. Things were even in the third, fourth, seventh, eighth and ninth rounds.

HONOR DAVIS AT DINNER TONIGHT

By JESS CARVER

Members of the Varsity Club of the University of Pittsburgh will tuck their legs under a well laden table at the Schenley tonight and tuck into their tum-tums a full meal, all the while paying tribute to K. E. Davis, former graduate manager of Athletics at the University of Pittsburgh, who leaves this week for Cleveland, where he will assume the post of director of athletics at Weestern Reserve.

VETS TO ATTEND

Former greats of the gridiron, diamond, basketball and tennis courts, tank and cinder track will assemble for this testimonial affair for the great K. E. tonight. Now that K. E. is passing from the Pittsburgh scene, the boys are wondering belatedly, how in time they ever permitted K. E. to leave Pitt. It is too late to get him back now, so they'll do all they can to make his departure one to be remembered.

Davis stepped into the graduate manager's job at Pitt in 1913, when Pitt was just another fresh water school. When he resigned a year ago, Pitt was as high as it had been low when K. E. appeared on the scene, thanks to Karl, Pop Warner, Joe Duff, Colonel Joe Thompson, Red Carlson, Joch Sutherland and to hear the boys in Monaca tell it, Franklyn Hood.

THORNTON IN CHARGE

Tom Thornton, former track and swim star, is in charge of arrangements for tonight's affair. Any of you Pitt men who wish to make arrangements to attend, can do so by calling Tommy at his office in the Jones Law Building today.

Not only former and present Pitt men have been invited to attend, but college athletic personages, officials, referees and coaches from all parts of the tri-state district will be on hand.

The tough part of it all is that farewells must be said. Just another hard evening for heart strings.

BUY SHORTSTOP

DECATUR, Ill., July 30.—(AP.)—Shortstop Jesse has been returned by the Decatur Club of the Three Eye League to Cleveland. The Indians are expected to farm him out to the Texas League for the remainder of the 1929 season.

Sur-Lay HAIR TONIC
HOLDS HAIR IN PLACE
Millions use Sur-Lay because it makes hair soft and pliable, and keeps it combed all day. A liquid tonic. Not sticky. Not greasy. A few drops sufficient for the most stubborn hair. Try it.
50¢ AT ALL BARBERS AND DRUGGISTS

Correct Baseball Scoring

NO. 24.

In this course in correct baseball scoring the writer has taken the fans through every phase of registering plays along with a system of keeping tab on the progress of a game. In this, the last of the series, a few helpful hints of a general character are listed:

In the first place, remember in scoring never to penalize the batter for something a player of the opposition does.

A splendid example of this is in the case of a batter laying down a hunt to advance a runner. If the fielder throws this bunt away remember that the batter is entitled to a sacrifice even if there is no out on the play. By getting credit for a sacrifice the batter is not charged with being at bat, which does not hurt his average. Should he be charged with getting on base by the error and a time at bat it would be placing a premium on being put out instead of gaining the bag on his sacrifice with the error.

Remember to credit a base-runner with a stolen base when he has started to steal the bag, even though a battery error follows such as a wild pitch or passed ball. The battery error also should be charged Also remember not to credit a man with a stolen base even though he reaches the bag ahead of the ball if he is caught for oversliding.

Remember to charge an error to a fielder who fails on any chance which prolongs the time at bat of the batsman. Suppose, for instance, with two out, Jones sends up a foul which the catcher easily should handle, but drops. On the next pitch Jones fouls out. This does not relieve the catcher from his previous error. In this way it would be impossible to have an unlimited number of errors on foul balls and still retire the batter.

In all cases where there is a doubt as to whether a hit should be credited or an error charged on a difficult chance the rules are specific—give the batter the hit and exempt the fielder from the error.

[The End.]

LA PALINA SPECIALS
Now 10¢

La Palina SPECIAL Actual Size

THIS "Special" size is no ordinary 10c Cigar. Millions have been sold at 2 for a quarter and they were well worth it. So at 10c, this is the greatest Cigar value ever offered.

Distributor: Goldsmit-Black Co., Pittsburgh, Pa.

...off the springboard it's FORM!

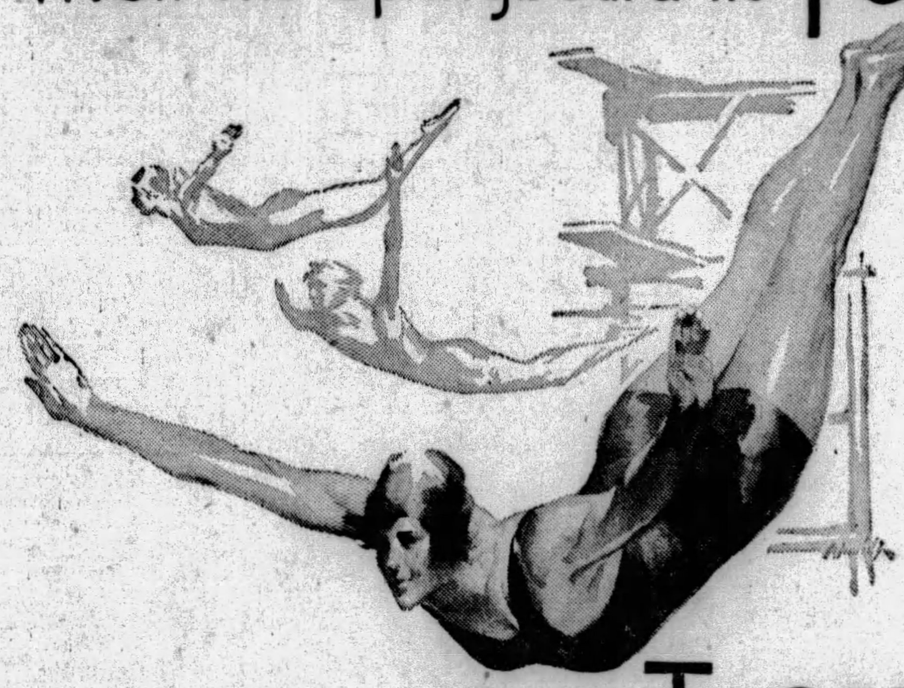

...in a cigarette it's TASTE!

GETTING DOWN to brass tacks, a cigarette is a smoke—made and bought for your own enjoyment.

But between just something to smoke, and tobacco character, richness, delicate aroma—in short, something to *taste*—well, that's the difference that accounts for Chesterfield's ever-mounting popularity—

"TASTE *above everything*"

MILD...and yet THEY SATISFY

Chesterfield

FINE TURKISH and DOMESTIC tobaccos, not only BLENDED but CROSS-BLENDED

© 1929, LIGGETT & MYERS TOBACCO CO.

CUBS GAIN, A'S LOSE IN RACES

MOSS PITCHES FIRST FULL CONTEST

By LES CONKLIN.
International News Service.

NEW YORK, July 30.—Hack Wilson and Rogers Hornsby are carrying the brunt of the attack in the drive of the Cubs to give Chicago its first pennant winner in 14 years, this precocious pair of pellet pushers having contributed a total of 50 home runs to date.

The two Wrigley wallopers proved their worth during the current winning streak of the Bruins, which stood at eight games this morning, by coming through with many timely blows in the pinches. The Rajah clouted his twenty-second roundtripper yesterday and Hack smacked No. 28, Wilson's homer coming with one on in the eighth inning and staking his team to a 12-to-10 decision over the Phillies.

HURST HITS TWO

Don Hurst starred for the Phils with two homers, one being made with the bases loaded.

McCarthy's maulers increased their lead over Pittsburgh to three and one-half games, as Boston scored three runs in the ninth to nose out the wavering Bucs, 10 to 9, and gain an even break in the series.

Rabbit Maranville, who manages the Braves on Mondays, Wednesdays and Fridays and when Judge Fuchs is getting lathered in the barber shop, led the attack on five Pittsburgh hurlers by making five hits in as many times at bat.

William McKechnie, recently returned prodigal of the Cardinals, began to wonder whether he made a mistake in moving his household goods from Rochester as the Giants trimmed his men for the third straight time, 11 to 2. Benton went the route for New York while Ott's twenty-ninth homer and another by Terry practically ruined Willie Sherdel, first of four St. Louis pitchers.

MOSS FINISHES GAME

Ray Moss, who has pitched for Brooklyn for four years, off and on, mostly the former, finally earned brackets when he started, finished and won a game for the first time as a Robin. With his mates nicking Lucas and Ehrhardt for 17 hits, Moss easily beat Cincinnati, 10 to 2.

The White Sox peppered Earnshaw, Shores and Quinn and eked out an 8-to-6 win over the Athletics, snapping the Mackmen's winning streak of four straight. Old Red Faber lasted only five innings but received credit for the victory.

All other American League teams were idle.

The A's are still nine and one-half games in front of the Yankees, with whom they will clash in a three-game series next week.

Stribling Beaten On Foul by Hunt

TULSA, Okla., July 30.—(AP.)—Babe Hunt, Ponca City heavyweight, won from W. L. (Young) Stribling, of Macon, Ga., last night on a foul in the sixth round of their bout here.

Referee Dave Barry, of Chicago, gave the decision to Hunt when one of Stribling's powerful rights landed below the belt. The heavyweights fought furiously in the round, and Stribling twice knocked Hunt down before the foul blow was landed.

Minor Leagues

GAMES TODAY.

AMERICAN ASSOCIATION.
Columbus at Minneapolis.
Louisville at Milwaukee.
Indianapolis at Kansas City.
Toledo at St. Paul.

INTERNATIONAL LEAGUE.
Newark at Baltimore.
Toronto at Montreal.
Reading at Jersey City.
Buffalo at Rochester.

SOUTHERN ASSOCIATION.
Atlanta at Little Rock.
Birmingham at Memphis.
Nashville at Mobile.
Chattanooga at New Orleans.

CENTRAL LEAGUE.
Erie at Dayton.
Fort Wayne at Springfield.
Akron at Canton.

NEW YORK-PA. LEAGUE.
York at Williamsport.
Hazleton at Scranton.
Binghamton at Wilkes-Barre.
Elmira at Harrisburg.

MID-ATLANTIC LEAGUE.
Cumberland at Wheeling.
Charleroi at Scottdale.
Jeannette at Fairmont.
Johnstown at Clarksburg.

STANDING OF THE CLUBS.

AMERICAN ASSOCIATION.

	W.	L.	Pct.		W.	L.	Pct.
Kan. City.	67	53	.670	Columbus.	54	56	.485
St. Paul.	62	40	.608	Louisville.	45	64	.455
Minneapolis	59	49	.546	Milwaukee	38	62	.380
Indianapolis	49	52	.485	Toledo.....	36	61	.371

INTERNATIONAL LEAGUE.

	W.	L.	Pct.		W.	L.	Pct.
Rochester..	65	41	.613	Buffalo....	53	55	.491
Toronto...	60	49	.550	Reading...	50	52	.490
Baltimore.	54	50	.519	Newark....	50	58	.475
Montreal..	55	53	.509	Jersey City	36	68	.346

SOUTHERN ASSOCIATION.

	W.	L.	Pct.		W.	L.	Pct.
Birmingham	55	40	.579	Memphis.	52	48	.520
N. Orleans	56	42	.571	Little Rock	45	53	.459
Atlanta..	56	46	.556	Chattanooga	42	54	.437
Nashville.	51	46	.526	Mobile....	41	58	.414

MID-ATLANTIC LEAGUE.

	W.	L.	Pct.		W.	L.	Pct.
Scottdale.	13	9	.591	Cumberind	12	11	.522
Wheeling	13	9	.591	Jeannette.	11	11	.500
Charleroi.	12	10	.545	Johnstown.	9	13	.409
Fairmont.	12	10	.545	Clarksburg.	7	16	.304

CENTRAL LEAGUE.

	W.	L.	Pct.		W.	L.	Pct.
Canton....	53	42	.558	Dayton....	45	47	.489
Erie.....	51	42	.548	Ft. Wayne	44	48	.478
Akron....	46	43	.517	Springfield.	37	54	.407

N. Y.-PENNA. LEAGUE.

	W.	L.	Pct.		W.	L.	Pct.
Williamsport	60	35	.632	York.....	44	49	.473
Binghmton	55	34	.618	Elmira....	42	50	.457
Harrisburg	49	41	.544	Scranton..	39	53	.424
Hazleton..	44	48	.478	Wilkes-Bar	34	57	.374

RESULTS YESTERDAY.

AMERICAN ASSOCIATION.
Minneapolis ..... 4—Columbus 1
Kansas City..... 15—Indianapolis 5
St. Paul..... 12—Toledo 7
Louisville ..... 15—Milwaukee 11

INTERNATIONAL LEAGUE.
Toronto ..... 15—Montreal 7
Buffalo ..... 8—Rochester 5
Other clubs not scheduled.

PACIFIC COAST LEAGUE.
No games scheduled.

SOUTHERN ASSOCIATION.
Chattanooga ..... Rain ..... New Orleans
Other clubs not scheduled.

NEW YORK-PENN. LEAGUE.
Hazleton ..... 12—Scranton 11
Wilkes-Barre ..... 3—Binghamton 5
Williamsport ..... 7—York 4
York ..... 9—Williamsport 4
Harrisburg ..... Rain ..... Elmira

CENTRAL LEAGUE.
Fort Wayne..... 2—Springfield 1
Erie ..... 11—Dayton 9
Akron ..... 9—Canton 2

EASTERN LEAGUE.
New Haven..... 3—Providence 0
Bridgeport ..... 3—Pittsfield 2
Other clubs not scheduled.

MID-ATLANTIC LEAGUE.
Scottdale ..... 7—Charleroi 1
Fairmont ..... 11—Jeannette 6
Clarksburg ..... 6—Johnstown 2
Wheeling ..... 7—Cumberland 4

WESTERN LEAGUE.
Oklahoma City.. 9—Des Moines 2
Tulsa ..... 7—..... 7
Denver ..... 7—..... 5
Omaha ..... 7—..... 2

LEO GREEN, NOTICE

Leo M. Green, of Philadelphia, is requested to communicate with the sports editor at once. An important message awaits him.

When Wider Highways Are Built, There Will Be Wider Trucks for Them

★ SUN-TELEGRAPH ★ SPORTS ★

REIGH COUNT ON PARADE

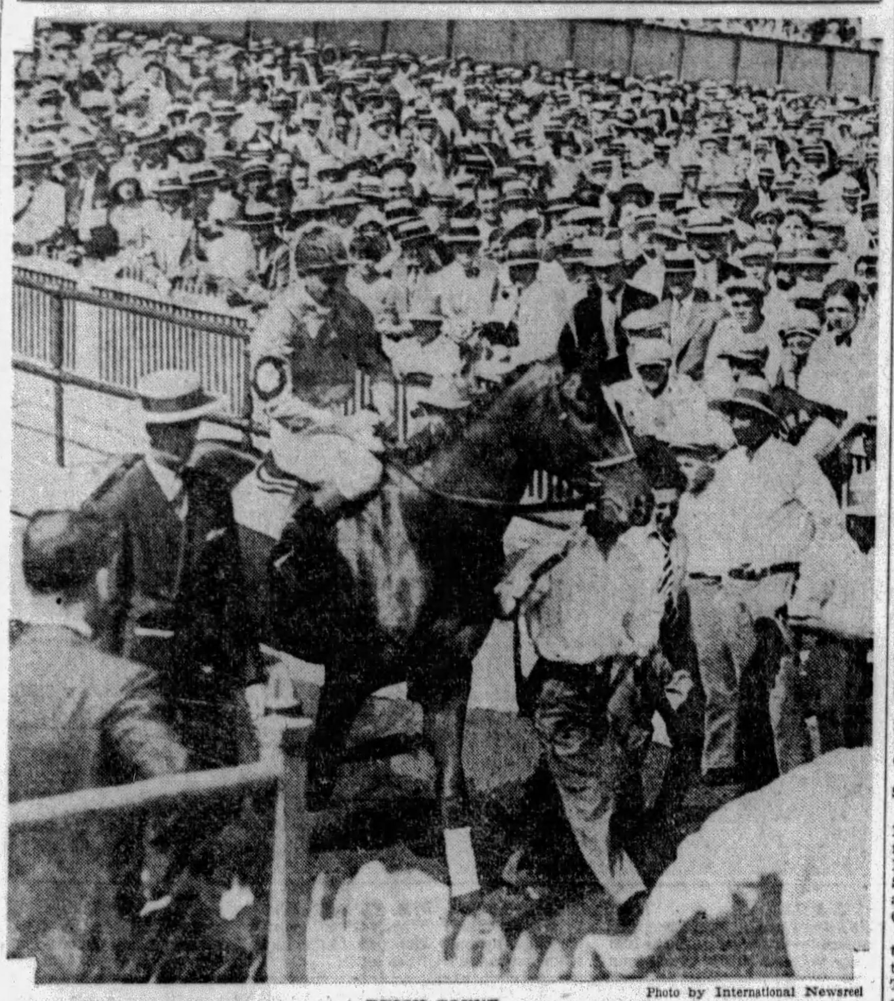

Photo by International Newsreel

REIGH COUNT

American turf champion last year, with Earl Sande up, parades at Arlington Park, Chicago, in what probably was his last appearance in public before being retired to the stud. Reigh Count recently returned from England, where he finished up a campaign in a blaze of glory after getting off to a poor start. He was the winner of the Kentucky Derby last year.

VOLOMITE WINS CIRCUIT TROT

DETROIT, July 30.—(AP.)—Volomite, a little brown colt owned by Tom Taggart, of French Lick Springs, Ind., twice literally ran away from the field in the stretch yesterday and captured the feature event of the opening day of the Grand Circuit meet here, a three-year-old trot for $2,000.

Contender, a gelding driven by S. F. Palin, of Indianapolis, won the first heat and broke away in the other two, but could not withstand the drive which Walter Cox coaxed out of Peter Vole's son in the final heats. The best time was 2:07, made in both of the last two heats.

Enoch Guy, a gelding of Walter McCord, of Oaklandon, Ind., sent the 2:15 pace to four heats by taking the third after Sir Walter and Ovelmo Lad, an outsider, had taken one each, but the deciding race was won by Sir Walter.

Commission's Ticket 'Grab' Protested

CHICAGO, July 30.—(AP.)—A rebellion against the admitted practice of the Illinois State Boxing Commission in demanding choice seats for boxing shows was started today by Paddy Harmon, director of the Chicago Stadium Company.

Harmon made public complaint to the press that the commission had "grabbed" 959 of the choicest seats for the Sammy Mandell-Tony Canzoneri lightweight championship fight at the Stadium Friday night, and as a result many fans either were forced to buy inferior seats or go without tickets.

"The Stadium hasn't received a cent for these tickets and the practice has become so serious to promoters in Chicago that the time has come for a showdown," Harmon said. "For this coming fight, the commission has taken 959, worth more than $8,000, without paying a cent for them. What could we do but give them to the commissioners? If they didn't get them, it would be too bad for us. We have to get dates from the commission."

Harmon said he would request the commission either to return the tickets or pay for them.

Paul Prehn, chairman of the ring body, said the large number of tickets were requested "to fill the demands of politicians and friends of the commission."

Fleeting Memory Wins Stewards' Cup

GOODWOOD, ENG., July 30.—(AP.)—Fleeting Memory today won the Stewards' Cup at Goodwood, one of the finest short-distance handicaps on the English turf and a great social event of the summer season.

Capt. H. Whitworth's Golden Oracle was second and J. B. Joel's Dark Fire third. Nineteen horses ran.

Fleeting Memory is by Vencedor from Memoria and is owned by S. B. Joel. The horse won by three-quarters of a length. Golden Oracle beat out Dark Fire by a neck to place. The odds were 100 to 8 on Fleeting Memory. The stakes were $5,000, with extras and the distance six furlongs.

Heat Knocks Out Big League Stars

NEW YORK, July 30.—(INS.)—The hot wave that is sweeping the country is playinig hob with the plans of various big league managers. Out in St. Louis, Fred Leach, Giants' outfielder, collapsed yesterday before the game with the Cardinals began and was unable to play. But that was nothing compared with the wholesale prostrations at Shibe Park, Philadelphia.

Ted Faber, slinging for the Chicago White Sox, went down under the heat in the sixth inning. His battery mate, Moe Berg, swathed in pads, was forced to give up in the seventh inning, and Mule Haas, Athletics' outfielder, keeled over from the heat in the final inning.

Homer Leaders In Major Leagues

YESTERDAY'S HOMERS

Terry, Giants	1
Ott, Giants	1
L. Waner, Pirates	1
Rogers Hornsby, Cubs	1
Heathcote, Cubs	1
Wilson, Cubs	1
Hurst, Phillies	1

THE LEADERS

American League

Gehrig, Yankees	25
Ruth, Yankees	24
Simmons, Athletics	22
Foxx, Athletics	22

National League

Klein, Phillies	31
Ott, Giants	29
Wilson, Cubs	28
Hafey, Cardinals	23
Bottomley, Cardinals	22
Hornsby, Cubs	22

LEAGUE TOTALS

National	543
American	385
Grand total	928

WATER BATTLE CARDED

In order to settle a dispute that arose after their first meeting, the Baldwin Township Independent firemen and the St. Clair firefighters will meet in a battle to a finish on the Ruthwood street grounds Tuesday night.

Baldwin won the first battle on the same field last night, but the St. Clair company failed to be convinced to that effect, thus making this fight bubbling over with intense rivalry. The Baldwin team is made up of some of the best water fighters in Western Pennsylvania, such as E. H. Nix, Hanix, H. W. Schiffhauer, H. Junker, G. Sauer and Coach A. E. Snee.

Johnny Risko Turns Tables on Rocco

CLEVELAND, July 30.—(AP.)—Johnny Risko, Cleveland heavyweight, won a decision over Emmet Rocco, of Ellwod City, Pa., in a 12-round bout here last night.

Rocco, who won a decision from Risko a few weeks ago, fought hard all the way last night, but Johnny's punches wore him down.

Rosy Rosales, Mexican light heavyweight, won a decision from Arvin Spence, of Cleveland, in an eight-round semi-final.

Bob Moody, Pittsburgh Negro heavyweight, stopped Tom Williams, Chicago Negro, in one minute and 23 seconds of a scheduled six-round bout.

TESTO VICTOR

ALBANY, N. Y., July 30.—(AP.)—Nick Testo, 151, of Troy, won the decision over Billy Alger, Phoenix, Ariz., 150, in a 10 round bout at Rensselaer, last night.

Home Folks Give Fields Royal Welcome

CHICAGO, July 30.—(AP.)—Jackie Fields, world's welterweight boxing champion, has returned to his home town to be received like a conquering hero.

He was greeted by hundreds of admirers yesterday when he arrived from Detroit, scene of his triumph over Joe Dundee. He was hoisted in an open car and perched atop the rear seat, a la Lindbergh, and rode through the Loop with a band and a motorcycle detail of police preceding. There were more than 100 cars in the welcoming parade.

Fields is going to spend a few days with his mother in Los Angeles before returning to the welterweight battlefront. Before his departure, however, his admirers plan to hold a banquet in his honor.

ROCK BOTTOM SWIM CARDED

The Willows Swimming Club is sponsoring its second big aquatic exhibition and beauty pageant at the Rock Bottom pool, Sunday, August 11, at 3 o'clock. Dick Powell, well known master of ceremonies, Enright Theater, C. A. Wakeman, announcer at WCAE, John Jay Burke, golf enthusiast, A. R. McCall and Miss Margaret Wolff have been selected to judge the bathing beauty pageant, at which time the selection of "Miss Rock Bottom, 1929" is to be made.

Dare devil high diving off the 60-foot cliff will furnish a big thrill for the audience.

Capable officials will handle the aquatic program. W. W. McCafferty will direct the meet; George Lee will be starter, Coach Thomas, head judge, assisted by Press Anderson, D. J. Elliott, Norm Cummings, Ralph Shinton, Fred Yetter, J. M. Valmg, Mary Scott and Mrs. M. E. Scott and Verdith Whited, chaperon and Ben Bright, clerk.

Contestants for the beauty pageant are requested to call Fenhurst 6878-J or address, Director of Pageant, care Rock Bottom Pool, R. F. D. No. 5, Wilkinsburg.

BRADDOCK SIGNED

LOS ANGELES, July 30.—(AP.)—James J. Braddock, New Jersey light heavyweight whose title hopes recently were checked by champion Tommy Loughran, has been matched with Yale Okun, New York veteran, for a 10 round buot at the Olympic auditorium here August 27, matchmaker Hayden Wadhams announced yesterday.

TODAY'S SCRATCHES

Mt. Royal.

First race—Shepherd of the Hills, Lady Sphere.
Second race—Wigtol, Fair Net, Sweet Lacruse, Marcella, Dry Chef.
Third race—Tar Baby Lawless, Capitol Volt, Let's Go, Regularity.
Fourth race—Toiler, Miss Sand, Crepe Satin, Lure of Gold.
Fifth race—Lady Chilton.
Sixth race—West Point, Lady Edna.
Seventh race—Splinters, Kimma, King's Ransom, Velero, Whizzing Cloud, Kinsman, Lord Douglas.
Weather clear; track fast.

Devonshire.

First race—Critic.
Second race—Van Patrick, Col. Board, Parole II, Alard.
Third race—Classy, Owl.
Fourth race—Dougherty, Nettie Pebbles, Bootsie Boo, Union W.
Fifth race—None.
Sixth race—Caribo, Watkinson, The Squire, Flamingo, Intense, Jack Savage.
Seventh race—Bobbinalong, Cartoon, War Man, Xira, Hawkshaw, Reigh Celene.
Weather clear; track fast.

Hamilton.

First race—None.
Second race—Crystal Vapor, Select, Runolathe, Fairlight, Monastery.
Third race—Econa.
Fourth race—None.
Fifth race—Blarney.
Sixth race—None.
Seventh race—Waffles, Riot, Blue Pencil.
Weather clear; track fast.

Arlington Park.

First race—Betty Ann, Title Oak, Donora.
Second race—Maiden's Tryst, Prince Ronald, Woodlot, Platoon, Herodiones.
Third race—Gormond, Sweet Mandy, Ham, Coloratura, Fat Field, Honest John.
Fourth race—None.
Fifth race—Eskimo.
Sixth race—Blanc Seing.
Seventh race—Faraway, Tom Byrne, Roxie Weidel, Mary Dale, Lunar Bow, Ralph Hartenstein, Sweepnet, Indianapolis.
Weather clear; track fast.

Bainbridge.

First race—Waponoca, Bathing Beauty, Empty Glass, Biddy Ship, St. Cecelia, Rosa Sweep.
Second race—Cherry Blaze, King Chocokee, Inez K, Copper Son, Lilly Wrack, Jeannine.
Third race—Mary Seth, Keeper, Wewa, Lorelei, Uncle's Miss, Merida, My Pardner, Elbee, Panola.
Fourth race—Panimot, Wormwold, Paton Thistle Boy, Romany, Warfield.
Fifth race—None.
Sixth race—Charge On, Evergreen Queen, Erin go Bragh, Passaut, Dingo, Marion Payne, Courier.
Seventh race—Ominous, Arabian, George Terry, Sir Leonid, Elfrieda G, Gies, Infanta.
Weather clear; track fast.

GRAYS TO PLAY VETS OF OLD A. B. C. TEAM

By TOM BIRKS.

Few ball games of the season have attracted more attention than that one booked for Ambridge tomorrow evening between the Homestead Grays and Paddy Carr's old American Bridge Company nine which, at one time, was recognized as the very best in district sandlot circles, just as Paddy was the big shot among the managers. Tomorrow's contest will precede a smoker, at which several members of the Pirates are to attend.

STARS IN LINEUP

Included in the lineup of the Ambridge nine tomorrow will be Lefty Hughes, Joe and Andy Swetonic, Corbett, Ware, Patterson, Shomo, Hauser, Rittleman, Mordas and Eddie Besterman, all of whom starred for the A. B. C. outfit when Paddy Carr was at the helm.

Some interesting battles are scheduled this evening for the entertainment of the sandloters locally. In the City League, Reliance Life, at present heading the loop, will meet the N. S. Civics, winners of the first half title.

Canonsburg will be at Dormont in an Inter-County loop fray and this battle should draw the big crowd of the season.

SIX MEET TEST

The outstanding battle in the Pittsburgh Central League will be flashed in the South Hills when the Roosevelt and East Liberty Red Sox Sox nines clash. The two clubs are heading the procession in the Central.

W. O. W. will receive a severe test at the Olympia Park grounds this evening, where it plays C. M. C. The Greater Pittsburgh champions are eager to cop the second half title of the league, e but the Catholics will be hard to beat.

MILKMEN PLAY GIMBELS

The big game of the Commercial and Industrial loop will be staged this evening at Garfield Park, when the Reick-McJunkin nine meets the Gimbels, out in front of the loop. The Milk Boys are going to make a determined effort to win the second half, to get another crack at the Steelers. Seeing that Reicks and the Steelers must meet twice in this half, the outcome should be interesting. Gil Scannel will go to the mound for the league leaders to try and make it four straight.

The Harris club will hook up with Dispatch in the Steel City loop at Washington playgrounds this evening. Dispatch who were nosed out for the first half title, are out to cop the second half.

BUTLER THROUGH

Announcement was made by the president of the Butler Armco Association that following the game with Canonsburg tomorrow night, the club would withdraw from the Inter-County League and that the team would disband. Lack of support and public interest from the fans was given as the reason by the officers in charge.

The Pleasant Valley Smilers defeated the J. L. Thomas nine in a City League engagement last evening, 6 to 3. In the North Side Twilight League, Troy Hill Millers defeated Ben Avon 4 to 3.

The Braddock Owls took a tail out of the league-leading Rankin tossers in the Tri-Boro League, defeating them 9 to 1. Kikinos Cards downed Sheridan 8 to 4, and Mt. Lebanon won over the Stephens club, 5 to 4, in Major League tussles.

ROOSEVELT BEATEN

In the Central League, the Roosevelt outfit drew a surprise when the Cosletts turned in a 9-to-7 victory. Lawrenceville Business Men defeated the Y. M. H. A. in a Pittsburgh Central League game, 8 to 4.

Verona hammered out a 16-to-4 victory over Cheswick in the West Penn loop. Edgewood defeated Swissvale 7 to 1 in a Greater Pittsburgh League contest.

Tribe Scores Win Over Farm Club

FREDERICK, July 30.—(AP.)—The Cleveland American League club, owner of the Frederick club of the Blue Ridge League, walloped its baby here yesterday afternoon in an exhibition game, 11 to 5. The score by innings:

	R.	H.	E.
Cleveland ...	0 0 0 2 0 0 4 4 1	11	15	3
Frederick ...	1 0 0 0 4 0 0 0 0	5	9	0

Batteries—Halloway and Hartley; Haley, Smith and Hemler, Wells.

GOLF AS CHAMPIONS PLAY IT

What is the correct movement of the body in the follow-through?
Answered by JOCK HUTCHISON

Former British open champion and internationally famous golf professional.

Correct body movement in the follow-through is an important part of the aspiring golfer's stroke as this is really the completion of a movement, and both assists and completes the rhythm and timing. To use a stroke with an imperfect follow-through tends to terminate the swing in a choppy and ill-balanced manner. During this part of the stroke the body pivots smoothly, with a slight forward, turning movement. This turn gets proper direction by a swing toward and after the ball.

(Copyright, 1929, Associated Editors, Inc.)

BUSHY GRAHAM SUSPENDED

LOUISVILLE, Ky., July 30.—(AP.)—The Kentucky State Board of Athletic Control has indefinitely suspended Bushy Graham, Utica, N. Y., former bantamweight champion, and his manager, Joe Parr, it was announced today, because Graham refused to box Cecil Payne, Louisville, here last night. Notice of the suspension was sent to the National Boxing Board Association and the New York State Board.

A proviso was that Graham post $500 bond to fight Payne August 12. Parr telegraphed a local promotor Saturday night a cut on his eye would prevent Graham from appearing tonight.

Friedman Victor In State Tourney

PHILADELPHIA, July 30.—(AP.)—Bernard Friedman, 15-year-old boys' champion of Philadelphia, won three matches yesterday in the Pennsylvania state junior and boys' tennis championships at the Cynwyd Club.

Friedman, who is captain-elect of the West Philadelphia High School team, won twice in the boys' division to advance to the quarter-finals and turned in one conquest in the junior ranks.

In the boys' singles he defeated Joseph Kassoway, a schoolmate, 6-1, 6-2, in the first round and then eliminated Richard Stanley, Lower Merion High, 6-0, 6-0, in the second round. Friedman trounced Bernard Miller, Overbrook High, 6-0, 6-1, in the first round of the junior competition.

SANDLOT RESULTS.

CITY LEAGUE.
P. V. Smilers... 6—J. L. Thomas..... 3

N. S. TWILIGHT LEAGUE.
Troy Hill..... 4—Ben Avon..... 3

TRI-BORO LEAGUE.
Owls ..... 9—Rankin 1

GREATER PGH. LEAGUE.
Edgewood ..... 7—Swissvale 1

MAJOR LEAGUE.
Kokinos Cards.. 8—Sheridan 4
Mt. Lebanon.... 5—Stephens 4

CENTRAL LEAGUE.
Cosletts ..... 9—Roosevelt 7

WEST PEN LEAGUE.
Verona .....16—Cheswick 4

CENTRAL PGH. LEAGUE.
L'ville B. M.... 8—Y. M. H. A..... 4

MONON VALLEY LEAGUE.
Vesta ..... 8—Alicia 0

INDEPENDENT.
St. Joachim..... 8—Medio Lyceum..... 7
Mine Safety.... 12—Duquesne Builders. 6
Lincoln Civics... 2—Hoppers 2
Whoopee ..... 14—Moore Cards..... 4

Long's Sport Comment

Continued from Page Twenty)

cluding four home runs, two triples and four doubles, for an average of .312. He is tipped to make a much improved showing when he gets another Buc tryout.

Clyde Barnhart, former Corsair outfielder with Indianapolis, has fallen below the .300 mark and is now hitting .293. Elmer Yoter, of Carnegie, is batting .283 for Minneapolis ,and Ralph Michaels, of Etna, has a mark of .278 as a member of the Kansas City team.

MARTIN J. WELK, who for many years has been one of the leading pocket-billiard stars of this part of the country, is answering a call to other fields.

The veteran North Side cueist, whose activities, both as a player and as a promoter of tournaments, were for a long time virtually the chief factor in keeping pocket billiards alive here, has left to take up permanent residence in Detroit.

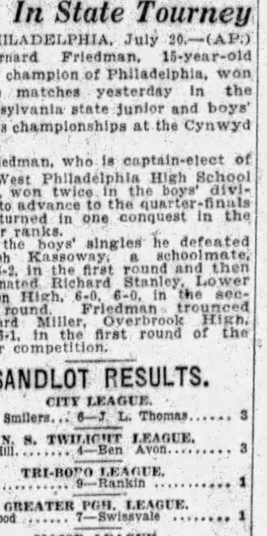

Martin J. Welk

THOUGH never a National champion, Welk, by virtue of excellent showings in matches with such players as Ralph Greenleaf, Erwin Rudolph, Arthur Woods, John Layton and other top-notchers, was several times invited to take part in contests for the United States title. At his peak, he was able to defeat the former champion, Cowboy Weston, handily. As an instructor and as manager of billiard rooms, Welk put on several tournaments that aroused interest not since equaled in local pocket billiard circles. Among these were some city championship affairs, including those that brought to the fore Harry Oswald, who later, in 1926, finished third in a National championship tournament, being beaten out only by Rudolph and Greenwood.

NEW YORK BOND MARKET

NEW YORK, July 29.—(AP.)—Transactions in the most active bonds on the New York Stock Exchange today were as follows, 000 omitted in sales column (United States bonds in dollars and thirty-seconds of dollars):

U. S. GOVERNMENT BONDS.

Sales.		High.	Low.	Last.
22	Lib 3½s '32-47....	97	96.26	96.27
28	Do 1st 4¼s.....	96.30	96.27	96.27
120	Do 4th 4¼s.....	99.1	99.29	99.29
192	Treas 4¼s '47-52	107.17	102.2	107.5
105	Do 3¼s '40-43	96.30	96.26	96.30
100	Do 4¼s '37-47....	96.30	96.26	96.26

CORPORATION BONDS.

Sales.		High.	Low.	Last.
10	Adams Exp cl tr 4s	84½	84½	84½
1	Ajax Rub gen 8s....	78¾	78¾	78¾
123	Alleghany Cor 5s '44	109½	108½	109½
52	Do 5s '49.....	109½	108¾	109¾
9	Am Cyan 5s '42....	94¾	94¾	94¾
220	Am I G Ch 5½s '49	122½	122	122½
58	Am Ice 6½s '49....	110½	109	109¾
11	Am Nat Gas 6½s'42	78¾	78	78
1	Am Smelting 5s....	100½	100½	100½
9	Am Sugar Ref 6s...	103¾	103¾	103¾
17	Am Tel & Tel 5½s.	103¾	103¾	103¾
7	Do. col 5s '46....	102	101½	102
18	Do sf 5s '60.....	102¾	102½	102¾
922	Do cvt 4½s '39...	184½	181¾	184½
9	Am W W & El 6s...	98½	98½	98½
8	Anacon Cop 5s '38.	168¾	168½	168½
1	Do 6s '53.....	105	105	105
1	Ang Chil Nit 7s....	95½	95½	95½
5	Arm & Co 5½s.....	99¾	99¾	99¾
1	Do fl est 4½s.....	88¾	88¾	88¾
119	AT&SF cvt 4½s '48	148	143½	147¾
1	Do gen 4s	91½	91½	91½
1	Do adj 4s	91½	91½	91½
23	Do adj 4½ st.....	85¾	85½	85½
2	Atl Gulf & W I 5s..	73	72¾	72¾
8	Baldwin Loco 5s....	106½	106½	106½
13	Balt & O ref 4s '95	108½	108	109½
1	Do 5s D 2000....	109½	109½	109½
17	Do cvt 4½s.....	97¾	97	97
1	Do 4sPLE&WVdv	90	90	90
6	Do 5s S W div....	103½	103½	103½
2	Bell TPa Inter 5s	102¾	102¾	102¾
2	Do 1st 5s C '60..	104½	104	104
7	Beth Stl con 8s A.	103	104¾	105
1	Do con 6½s.....	102½	102½	102½
2	Do p m 5s A.....	101¼	101¼	101¼
2	Gulf Sta Stl 5½s'42	98¼	98	98
10	Hav Elec 5½s.....	67	67	67
1	Hudson Coal 5s'62	72½	72½	72½
3	Hud&Man 5½s adj	78¾	78¾	78¾
9	Hum Oil&Ref 5½s..	100½	100½	100½
34	Do 5s '37.....	100	100	100
4	Illinois Cent 4½s..	98¼	98¼	98¼
11	Do ref 4s	89	88½	89
3	Ill Cent col tr 4s 52	84¾	84¾	84¾
6	Inland Stl 4¼s A 78	90¾	90	90¾
1	Inter Rap Tr 7s....	39	39	39
10	Do 6s.....	52	51½	51½
12	Do rfg 5s.....	62¾	62	62¾
19	Do rfg 5s sta.....	62	61½	62
14	Int Cement 5s '48.	104¾	104¾	104¾
1	Int Grt Nor adj 6s.	94	94	94
100	Do 5s '56 C.....	94	94	94
8	Int Match 5s '47...	95	94½	95
4	Int Mer Mar sf 6s..	100¼	100¼	100¼
3	Int Paper rfg 6s A	85	85	85
9	Do cvt 5s '47.....	85	85	85
15	Int Rys CA 6½s 47	94	91	94
3	Do 6s	91¾	91¾	91¾
9	Do 5s	78	78	78
112	Int T&T cvt 4½s 39	163¾	102	163½
5	Do deb 4½s '52....	92¾	91½	92¾
1	K C Pow & Li 5s....	101½	101½	101½
5	K C South rfg 5s...	96½	95½	95½
2	Do 5s	96	95	95½
1	Kan Gas & El 6s....	104½	104½	104½
10	Kings Co Lt 6½s....	114¼	114¼	114½
1	Kinn & Co cvt 7½s	105	105	105
2	Kresge Fd 6s.....	100	100	103
21	Lack Stl 5s '50....	100	98¾	99¾
3	Lac G of Stl 5½s	102½	102	102
1	Do 1st 5s.....	99¼	99¼	99¼
2	L E & W 1st.....	99	99	99
20	L S & MSoo'31 4½s	97¾	97¾	97¾
107	Lautaro Nit 6s '54	100	99	100
15	Leh Val 5s 2003....	102¼	102¼	102¼
5	Leh & N Y 4s.....	75	75	75
2	Lew's Inc 6s ww'41	105¾	105¾	105¾
8	Do 6s ww '42.....	93	93	93
39	Louis & Nash 7s....	101	101	101
2	Do rfg 5½s.....	103¾	103¾	103¾
1	Do 5s B 2003.....	101½	101½	101½
17	Do 5s '31 ww.....	99	99	99
1	Manhat Ry con 4s..	55¼	55¼	55¼
3	Market St Ry 7s....	89½	89	89½
2	McCrm Ed R 6s 34	101¾	101¾	101¾
2	McCrory Str 5½s'41	97½	97½	97½
1	Midvale Stl cvt 5s.	99	99	99
1	MilERy&L 1st561B	99¾	99¾	99¾
2	Do 5½s.....	98¾	98¾	98¾
1	MSP&SSM 1st con4s	88	88	88
1	MK&T 4s	65¼	65¼	65¼
2	Do adj 5s A.....	105	105	105
3	Do pl 4s B.....	82¼	82¼	82¼
59	Mo Pac cvt5½s49A	118	115½	118
10	Mtg Bd 5s D.....	96¾	96¾	96¾
10	Do 5s '77 F.....	95¼	95¼	95¼
2	Do 5s '78 G.....	95	94¾	95
3	Do gen 4s.....	72¾	72¾	72¾
7	Do 4s M&O div....	72½	72½	72½
12	S W Bell Tel 8s....	102	102	102
1	Stand Mills 5s.....	98½	98½	98½
121	St Oil N J deb 5s..	101¾	101¾	101¾
6	St Oil N Y 4½s '51	95	94½	95
8	Sug Est Oriente 7s.	79	76	79
1	Tenn C&C 6s 44 B.	103¼	103¼	103¼
9	Tenn E P rfg 6s A	104	104	104
2	Texas P Sm 5½s A	100½	100½	100½
9	Tex & Pac 5s '79 C	96½	96½	96½
1	Do I Louis div....	99¼	99¼	99¼
3	Third Ave adj 5s..	36	36	36
1	Do rfg 4s.....	52¾	52¾	52¾
5	Toledo Trac 5½s....	97½	97½	97½
12	Transct Oil 6½s '38

EVENING SUN-TELEGRAPH MARKETS

Stocks Rush Upward | **Local Market Steady**

UTILITIES LEAD BRISK RALLY IN STOCKS

Pools Resume Buying on Broad Scale, Lifting Shares 2 to 26 Points

NEW YORK, July 30.—(AP.)—"Bear" traders, apparently having failed in their efforts to force heavy liquidation of stocks, stood aside today and the market rallied in brisk fashion under the leadership of the public utility shares.

A few weak spots cropped out here and there, but they were disregarded. Pools resumed buying operations on a broad scale, lifting scores of issues 2 to 7 points, and sending a few specialties soaring 10 to 26 points.

Call money renewed at 10 per cent as against 9 yesterday, but there appeared to be sufficient funds available to hold the rate at that figure until the month-end credit stringency had passed. Time money developed a firmer undertone. There was no change in commercial paper rates. Little hope of easy credit conditions is held out, however, unless there should be a marked change in Federal Reserve policy which has been directed against securities speculation.

STEEL BULLISH

Expectations of an unusually favorable quarterly report by the United States Steel Corporation after the close of the market, coupled with the prospect of an extra dividend, helped to revive bullish sentiment. Wall street expects that the country's largest steel company will show earnings of around $6 a share in the second quarter. International Business Machines reported a large increase in earnings in the first half of the year, as did General Asphalt and a flock of smaller companies. Directors of Frank G. Shattuck and Company, operators of Scraffts Stores, recommended a 200 per cent stock dividend, with an increase in the annual dividend rate on the current stock from $2 to $3.

STOCKS WELL HELD

Wall street was not yet ready to decide whether today's rise represented the beginning of another major up-swing or merely a brief rally in a declining market. Time alone will supply the answer. One encouraging development to speculators for the advance was the fact that there appears to have been no general liquidation by powerful financial interests, judging from the volume of sales.

Revival of speculative activity and strength in the public utilities was attributed to the announcement that a huge new investment trust was being formed by the Bancamerica-Blair Corporation and rumors of stock split-ups involving Electric Investors and other companies. Peoples Gas soared 26 points to a new high at 351. Pacific Telephone rallied 7 points and Standard Gas and Electric, American and Foreign Power and Western Union 5 each. Abitibi Power, Pacific Coast, Public Service of New Jersey and American Power and Light advanced 4 points or more, and a flock of others 2 to 3 points.

Auburn Auto jumped 23¾ points to 405, duplicating the year's high. The other motor shares were rather backward, with some of the selling probably inspired by the announcement of a new stock offering, proceeds of which will be used to finance the manufacture and sale of the Austin car in this country.

EXTEND GAINS

Allied Chemical extended its early gain to 9 points by early afternoon and American Can, General Electric, Safeway Stores, Commercial Solvents, Atchison and Newport Company sold 5 to 12 points higher.

Union Pacific dropped 5 points and Eastman Kodak 3½, presumably on realizing. Interboro Rapid Transit and Gimbel Bros. sank to new low levels for the year.

Amer. Shoes Chain To Open in England

LONDON, July 30.—W. Barratt, chairman of W. Barratt Company, boot manufacturers, stated it has been learned on good authority that large American boot manufacturers are proposing to secure a chain of retail shops in Britain for the purpose of disposing of surplus manufacturers.

CHICAGO BOARD

CHICAGO, July 30.—Wheat and corn values took an irregular downward slide today, influenced largely by the big movements of domestic winter wheat to terminal markets. Rains in Nebraska tended specially to ease corn, and there were heavy selling profits for wheat holders. Opening at ⅞c off to ⅞c up, wheat later showed a decided general setback. Corn started unchanged to ⅝c up and afterward underwent an all-around sag. Oats followed corn. Provisions declined.

The following quotations on the Chicago Board of Trade are reported by A. E. Masten & Co.:

	Open.	High.	Low.	Close.	Yesterday.
WHEAT—					
July....	1 42	1 42¼	1 38¾	1 39	1 41⅞
Sept....	1 47⅝	1 47⅝	1 43	1 43⅜	1 47½
Dec....	1 54⅝	1 54⅝	1 50⅜	1 51¼	1 54⅞
CORN—					
July....	1 04⅜	1 04⅞	1 00⅞	1 00⅞	1 04⅞
Sept....	1 07⅞	1 08	1 03⅞	1 04⅛	1 08
Dec....	1 03⅛	1 03⅝	99⅞	1 00	1 02¾
OATS—					
Sept....	51⅞	51⅞	50⅛	50½	51¼
Dec....	55½	56	54⅜	54⅞	55⅜
RYE—					
Sept....	1 11⅝	1 11⅝	1 08⅝	1 08⅞	1 11⅝
LARD—					
Sept....	12 25	12 25	12 10	12 10	12 30

DIVIDEND NEWS

United States Stores.

The United States Stores Corporation declared a special dividend of $2 on the 7 per cent cumulative, convertible, prior preferred, again accrued dividends, payable September 2 to record of August 15.

* * *

DIVIDENDS UNCHANGED.

		Payable	Record
Alaska Packers Assn	$2 q.	Aug 10	July 31
Phillips Jones	75c q.	Sept	Aug 20
General Asphalt pf	$1.25 q.	Sept 3	Aug 14
Bank of Pgh	$1.50 q.	Aug 1	July 31
Inland Steel	87½c q.	Sept 1	Aug 15
Deere & Co	$1.50 q.	Oct 1	Sept 14

NEW YORK CLOSE WITH NET CHANGES

TUESDAY, JULY 30, 1929.

Div.	STOCKS	Open	High	Low	Close	Chge.
	—A—					
	Abitibi P & P	47	50¾	47	50⅛	+3¾
6	Do pref..	84¼	84⅞	83½	84⅞	+1⅛
6	Adams Exp.	600	600½	600	600	......
2	Adams Millis	31¾	32	31¾	32	+¾
	Advance Ru	34	37½	34	37½	+4
	Do pref...	50¼	53⅞	50¼	52	+1½
	Ahumada Ld	1½	1½	1½	1½	0
3	Air Reductn.	168⅛	172	168⅛	172	+5
2.50	Airway Elec	39⅝	39⅝	39¼	39½	−1¼
	Ajax Rubber	4⅞	4⅞	4⅞	4⅞	0
	Alb P W Pap	18½	18½	18½	18½	−¼
	Alleghany C	50	50⅝	49½	50⅛	+1
6	All Ch & Dye	305½	312	303	305	+2
7	Allis-Chal	272	272	271	271	......
	Amalg Leath	5⅝	6⅛	5⅝	6	......
2	Amerada Cor	28	28	27½	27½	−½
	Am Ag Chem	12	12⅝	12	12⅝	+1
	Do pref...	46	46⅛	46	46⅛	+1⅛
3B	Am Bnk Note	136½	139¼	136½	139¼	+2¾
	Am Beet Sug	15½	15½	15½	15½	−¼
	Am Bosch M	59	62⅛	58⅞	61⅛	+2
2.40	Am Br S Fdy	56¾	56¾	56⅛	56¾	+⅛
	Am Br Bov	30½	31½	29⅞	30½	+⅜
4B	Amer Can..	154¾	158½	154¾	157¼	+4
6	Am Car & F	100	101¾	100	100¼	−⅜
	Am Chain...	......	......	......	......	......
7	Do pref..	84	84	84	84	......
3	Am Chicle..	63¼	63⅜	63¼	63⅛	−¼
	Am Com Alc	45	45¾	45	45	0
3	Am En Tile	33	33⅛	33	33	−½
	Am For Pow	127⅞	132	127⅞	132	+6½
7	Do pref..	106	106½	106	106½	+½
7	Do 2d pref	95	95	95	95	......
	Am Hide & L	6¼	6⅛	6	6	−¼
3B	Am Ice Sec..	45	45⅛	45	45⅛	+⅛
2A	Am Internat	73	74	72	72¾	0
	Am La Fran	4⅝	4⅝	4⅝	4⅝	+⅛
8	Am Locomot	126	128	126	128	+2
3	Am Metal..	60¼	62½	60¼	62½	+1¾
1A	Am Pow & L	145½	149	144⅞	147	+2
6	Do 6% pref	100	100	100	100	+½
1.60	Am Rad-St S	46⅜	48	46⅜	48	+1⅝
	Am Republics	42	42¼	42	42¼	+¼
	Am Rolling..	125¼	126½	124	124⅝	+⅛
5B	Am Saf Raz	65⅛	65⅝	65⅛	65⅝	+⅛
2	Am Seating	33½	33½	33½	33½	+½
3	Am Shipbldg	93	101½	93	101½	......
	Am Ship & C	3½	3½	3½	3½	0
4	Am Sm & Re	109⅝	111½	109⅝	110⅝	+1½
3	Am Steel Fd	63½	63½	62⅞	63	+¼
7	Do pref..	112¾	112¾	112¾	112¾	......
	Am Sugar...	83¾	84	83¾	84	+¼
7	Do pref...	108	108	108	108	0
3	Am Sumatra	42	43½	42	43½	+1½
9	Am Tel & Tel	260¼	265	259⅛	265	+4¾
8	Am Tobacco	......	......	......	......	......
8	Do B......	177½	177¾	176	177¾	+¾
1A	Am Wat Wks	127	129¼	127	129¼	+3
	Am Woolen	......	......	......	......	......
	Do pref...	40¼	40¼	40¼	40¼	0
	Am Writ Pap	......	......	......	......	......
6	Do 6% pref	41½	41½	41½	41½	......
	Do ctfs ...	13½	13½	13½	13½	......
	Am Zinc & L	24	26⅞	24	25	+1¼
	Do pref...	92	93	92	93	+2
7	Anaconda Cop	112¾	114¼	112¾	113¼	+1
3	Anacon W&C	67	67	67	67	0
2.40	Anchor Cap	50	51½	50	50	−1
3	Andes Cop..	50¼	51⅝	50¼	50¾	+1⅛
2	Arch Dan M	29⅜	30¼	29⅜	29¾	+½
7	Arm Del pref	85	85	85	85	−½
	Arm of Ill A	11	11	10⅞	10⅞	+⅛
	Arm of Ill B	5⅞	6	5⅞	6	0
	Arnold Const	21	21	21	21	0
4	Assoc Ap Ind	52	52	51⅛	51⅛	−1⅛
2.50	Assoc Dry G	50⅛	50⅞	50⅛	50⅛	+1⅛
10	Atch T & S F	247	251	245¾	251⅛	+6¾
4	Do pref...	101	101	101	101	0
10B	Atl Coast L	195	198	195	195½	+1½
	Atl G & W I	61	61	60⅞	60⅞	−1
5	Do pref	54½	54½	54½	54½	+1½
25B	Atlantic Ref	67¼	67¾	67	67⅛	+¼
4W	Auburn Auto	385	405	385	403	+15
	Austin Nich	5½	5½	5½	5½	−½
	Auto Sales	31⅛	31½	30⅞	31½	−¼
3	Auto S Raz A	42¼	45½	42¼	45½	+3¾
	—B—					
7	Baldwin Loc	249¼	253¾	249¼	253	+4½
7	Do pref...	117	117	117	117	+¼
6	Balt & Ohio	131⅞	133	131⅞	132⅛	+⅞
3.50	Bangor & Ar	85	85½	84	84	−1
2	Barnsdal Co.	37⅞	37⅞	37⅞	37⅞	−¼
	Beacon Oil..	28⅝	28⅝	28⅝	28½	+1
	Belg Nat Ry	......	......	......	......	......
4.14	Do prior pf	82¼	82¼	82¼	82¼	......
2	Bendix Aviat	97¼	97¼	95⅞	96	−1⅜
2	Best & Co..	92	92¼	92	92¼	+1
4	Beth Steel..	121⅛	122¾	120⅝	122¼	+2
7	Do 7% pref	122	122	122	122	+1
4.50B	Bohn Alum..	121	121½	120	120	−½
	Borden Co..	92¼	94½	92¼	92¾	+¾
4	Borg Warner	112¾	113	112½	112½	0
	Boston & Me	130	133	130	131⅞	−⅛
	Briggs Mfg	32½	33⅛	32	32½	+⅛
3	Brkwy Mot T	40⅞	44	40⅞	43⅞	+2⅞
4	Bkln Manhat	59¼	59½	59¼	59½	0
5	Bkln Un Gas	210	213¾	210	213¾	+2¼
2.50	Brown Shoe	47½	47¾	47½	47¾	0
3	Brunswk BC	36	38⅜	36	37¼	+1⅜
	Brunswick T	24⅛	25	24⅛	25	+½
1	Bucy & Erie	30	30⅞	30	30⅞	−⅛
2.50	Do CV pref	40⅞	40⅞	40½	40⅞	−⅛
.60	Bullard Co..	50	50	50	50	−⅜
5B	Burghs Ad M	317	317	317	317	−¼
2A	Bush Termnl	58	58½	58	58½	0
	Butte C & Z	4¾	4¾	4¾	4¾	0
3	Butte & Sup	8	8	8	8	0
	Butterick ...	30	30	30	30	......
	Byers (A M)	134¾	137	134¾	137	+3½
3B	By-Products	32	33	32	33	+⅞
	—C—					
4	Calif Packng	78⅞	78⅞	78¼	78⅞	+¾
	Callahn Z&L	1¾	1¾	1½	1½	0
	Calu & Ariz.	129¼	130¼	129¼	130	+1
10	Calu & Hecla	40¼	41⅛	40¼	41¼	+⅛
5	Can D G Ale	89½	91	88⅞	90	+⅛
10	Canada Pac.	226¾	229	226¼	228	+1½
3	Celotex Co..	54	54	54	54	......
1.50	Cen Aguirrie	34	34	34	34	−1
2	Cen Alloy Stl	52⅞	54	52⅞	53⅜	+1¼
6	Cerro De Pas	93	94½	93	93	+⅛
	Certain-Teed	28¾	32	28¼	30½	+3
2	Chesapke Crp	83	85	83	84	+1
10	Ches & Ohio	253¼	259¼	253	259¼	+6
	Chi Gt Wstn	15⅝	16¼	15⅝	16¼	+⅛
	Do pref...	44¾	46½	44¾	46½	+1¼
	Ch M & St P	38¼	38⅞	37¾	38	−½
	Do pref...	58¼	59⅝	58⅛	58¼	+⅛
4	Chic & N W	90	92	90	90½	+⅛
	Chi Pne Tool	42	42⅜	42	42⅜	+1¼
3.50	Do pref...	54½	54¾	54¼	54¾	−¼
7	Chi R I & P	134	133¼	132	133¼	−¼
7	Do 7% pref	106	106	105⅞	105⅞	−⅛
3	Chic Yel Cab	29	29	29	29	−¼
3	Chick Cot Oil	36½	36½	36½	36½	−½
2.40	Childs Co....	69½	70	69¼	70	+⅞
3	Chrysler Mot	70½	73¼	70	72⅝	+2½
3.60	City Ice & F	57½	57⅛	57⅛	57⅛	−¼
	City Stores..	19¼	19½	19¼	19½	+¼
5	Cluett Peaby	43⅝	43⅝	43⅝	43⅝	+⅛
3	Coca-Cola ..	145	147¼	145	146⅞	+2⅞
3.50	Do A......	46¾	46¾	46¾	46¾	......
	Collins & Aik	46¾	48½	46¾	48½	+2¼
	Col Fuel & I	66	69½	66	67	+1¼
2	Col Gas & El	89⅝	90	88¼	90	+1⅛
6	Do pref...	106½	107	106½	107	......
1.15	Col Graphone	64	65	64	64⅛	+⅛
2	Comm Credit	47½	47¾	47⅛	47⅛	−⅜
	Do pref...	25	25	25	25	......
6.50	Do 1st pref	92½	92½	92½	92½	−2½
4A	Comm Inv T	182	182	173⅛	174	−10½
6.50	Do 6½% pf	94	94	94	94	......
7	Do 7% pref	104	104	104	104	......
	Do warnts	56	56	56	56	......
8	Comm Solv..	448	473½	448	473½	+20½
2	Conde Nast P	68	70	67¾	70	+1
	Congoleum	24⅝	24⅝	24⅛	24½	+⅜
5.25B	Congress Cig	70	70	69½	69½	−1
7	Cons Cigars	67	68	67	67½	0
	Consol Film	......	......	......	......	......
2	Do pref...	25¼	25¼	25	25⅛	−⅛
3	Consol Gas..	141¼	144¼	141¼	144	+2¼
5	Do pref...	97¾	97¾	97¾	97¾	−¼
	Cons Textile	2⅞	2⅞	2¾	2¾	0
1.20	Container A.	16	16	15⅞	15⅞	−¼
.60	Do B......	7¾	7¾	7¾	7¾	0
	Cont Bak A.	79⅝	80	79⅝	80	0
	Do B......	12⅝	12¾	12½	12½	−¼
8	Do pref...	95	95	95	95	+½
2.50	Cont Can....	76⅛	78	76⅛	77½	+⅞
2	Cont Insur..	93	95	92⅝	95	+2¼
.80	Cont Motors	13⅞	13⅞	13⅝	13⅝	0
	Cont Oil Co.	29⅞	30½	29⅞	30½	+⅛
3B	Corn Prod...	99	99⅞	98⅞	99¾	+⅜
2A	Coty Inc....	57⅛	59⅛	57⅛	59	+1¾
1	Crosley Rad	86⅛	87	86	87	+1¾
	Crown Cork	64⅞	66⅛	64⅞	65⅛	+¼
5	Crucible Stl.	101⅞	103⅜	101⅞	102	−⅛
7	Do pref...	111	111	111	112	......
	Cuba C Sug.	2⅛	2⅛	2⅛	2⅛	0
	Do pref...	7¼	7⅜	7	7¼	+¼
	Cuba Co.....	15½	15½	15½	15½	......
	Cub Am Sug	13⅝	13⅞	13⅝	13⅞	+⅛
4	Cudahy Pkg.	51½	51½	51⅛	51½	+⅛
6.50B	Curtis Pub...	120	120	120	120	0
1	Curtiss Aero	159	159⅝	159	159⅝	+⅝
3.50	Cutler Hamr	90	90	90	90	−1
	Cuyamel Frt	94⅝	95⅝	94½	95⅝	+½
	—D—					
	Davison Che	51	52½	51	52½	+1¼
9	Del & Hud.	209½	211⅝	209	210	+¾
7B	Del L & W.	145¾	149	145	147½	+2¼
	Den R G pref	73	73½	72⅞	73½	+⅞
8	Det Edison	324	325½	324	325½	+⅞
2.70B	Dev&Reyn A	45	45⅛	45	45⅛	0
1	Dome Mines	10	10⅛	10	10	−⅛
1.20	Domin Stores	45	45	45	45	−¼
4	Drug Incorp.	110	112	110	112	+1⅛
	Duluth So Sh	2⅜	2⅜	2⅜	2⅜	......

Div.	STOCKS	Open	High	Low	Close	Chge.
1	Duplan Silk.	21	21	21	21	......
4	Du Pont D N	186¾	189⅜	186	186½	+¾
6	Do deb...	113⅛	113⅛	113⅛	113⅛	......
5	Duq Lt 1st pf	98¾	98¾	98¾	98¾	......
	—E—					
8B	Eastman K..	195⅝	197½	195½	195½	−3½
3	Eaton Axle..	59⅝	59⅞	59⅝	59⅝	+⅛
6	Elec Auto Lt	161	162½	160¼	160¼	−¾
	Elec Boat...	10½	10¾	10½	10½	−⅛
1	El Pow & Lt	78⅝	80	77¾	79	+⅛
5	Elec Sto Bat	84⅛	84⅛	84⅛	84⅛	0
	Emer Brig A	7¾	7¾	7¾	7¾	+⅛
1A	Engve Pub S	66⅞	67⅞	66½	66⅞	0
5	Do pref....	107	107	107	107	−1
2	Equit Office.	39	39	39	39	0
	Erie R R....	82¼	83	81½	82	+¾
4	Do 1st pref	62⅛	62⅛	62⅛	62⅛	0
4	Eureka Vac.	50⅛	50⅛	50	50	−⅛
	—F—					
2	Fairbks Mrse	42	42	42	42	−⅛
1.50	Fed Lt & Tr	90	90	89½	90	......
.80	Fed Motor...	14⅛	14⅛	14½	14⅛	−⅛
2	Fid Ph F Ins	107½	108¾	107½	107½	0
1.50	First Nat Str	72½	72½	71¼	71¼	−¼
	Fisk Rubber	7⅞	7⅞	7½	7⅞	−⅛
	Do 1st pref	41	42½	41	41½	......
	Do1st pfCV	40⅜	40⅜	40⅜	40⅜	......
3.50B	Fleishman ..	91⅛	93½	91⅛	92	+⅛
	Florsheim Sh	48⅛	48⅛	48⅛	48⅛	−⅛
2.50B	Follansbe Br	69½	69½	69½	69½	+1⅛
4	Fox Film A	87⅞	88¾	87⅞	87¾	+⅜
4	Freeport Tex	42⅛	42⅛	42⅛	42⅛	−¾
	—G—					
	Gabrl Snub A	21⅞	22	21⅞	21¾	+⅛
	Gardner Mot	13⅛	13⅛	13	13	−⅛
4	Gen Am T Cr	95	96⅝	95	95½	+1
	Gen Asphalt.	88	88½	87¾	88½	+1
	Gen Cable...	44¾	45	44¾	45	+¼
4	Do A......	94¼	94¼	92¼	92¼	−1¾
4	Gen Cigars..	71¼	71¼	70½	70½	−½
5B	Gen Electric	364½	369⅛	363½	367½	+5¾
.60	Do special	11	11	11	11	0
2B	Gen G & El A	98⅞	101	98¾	101	+1⅞
3	Gen Mills....	73⅞	74½	73⅞	74½	+⅝
6	Do pref...	94	94	93	93	−1
3	Gen Motors..	68⅝	70⅛	68⅝	70	+1
7	Do 7% pref	124¼	124¼	124¼	124¼	0
4	Gen O Adv A	46⅞	46⅞	46⅞	46⅞	......
2	Do ctfs....	33⅛	33¾	33⅛	33⅛	0
	Gen Pub Serv	68¼	69⅝	68¼	69⅜	+⅞
5	Gen Ry Sig.	113½	115⅞	112⅝	115½	+⅛
1.50B	Gen Refrac..	80¼	80¼	79¾	79¾	0
5	Gillette S Ra	118	119	117⅞	117⅞	+1⅛
	Gimbel Bros.	31½	32½	29¼	31	0
7	Do pref...	80½	80½	80½	80½	−½
1.50	Glidden Co..	59	60½	59	59½	+1¼
	Gobel Incorp	39⅛	40	38⅝	39⅛	−¼
2.50	Gold Dust...	63	63⅜	62⅝	63½	+1
4	Goodrich B F	75¾	77⅛	75¾	76⅛	−⅛
	Goodyr T&R	118	121	117	119⅜	+2¾
7	Do 1st pref	101¾	101¾	101¾	101¾	......
	Gould Cplr A	10	10	10	10	......
	Graham Pge	26	26¾	26	26⅞	+⅛
1	Granby Cop.	75¾	77½	75¾	77	+1
1	Grand Stores	84	84	84	84	......
	Grand Union	26⅝	27	26½	26½	−¼
3	Do pref...	47¼	47¼	47¼	47⅛	−⅛
2	Granite C Stl	52	52	51¼	52	+¾
1	Grant Co...	127¼	127¼	127¼	127¼	......
1.25	Gt No Ore ctf	30	30	29⅞	29⅞	0
5	Gt Northn pf	118	119	117¼	118⅛	+1
5	Do pfd ctfs	113½	113½	113½	113½	+¼
2.80	Gt Wstn Sug	36¾	36⅞	36¾	36¾	0
	Guan Sugar.	4	4	4	4	−¼
	Gulf Mobile.	50	50¼	50	50¼	......
4	Gulf States S	68⅛	72	68⅛	71½	+3½
	—H—					
	Hahn Dept S	34¾	35½	34⅜	35½	+1
7	Hanna 1st pf	100	100	100	100	......
2	Harb Walk R	62¼	62½	62½	62¼	0
2	Hartman A.	......	......	......	......	......
1.20	Do B......	23	23	22⅞	22⅞	+¼
	Hayes Body	31½	33¾	31½	33¾	+1⅛
7B	Helme G W.	100	100	100	100	−½
	Hershey Ch..	104⅜	105¾	103¾	104⅝	+⅞
4	Do pref...	104½	106½	104½	106½	+2
1.75B	Holland Fur.	42¼	42¼	41⅞	42¼	+⅛
	Hollndr&Son.	20¾	22½	20¾	22½	+1
1.50	Houdle Her B	45	46⅜	44½	45	+½
4B	Househld Pr.	69⅞	69⅞	69⅞	69⅞	−⅛
4.50B	Howe Sound.	64	66	64	65	−1½
2.50	Hud & Man.	44¼	46¼	44¼	45	0
5	Do pref...	74	75	74	75	......
5	Hudson Mot.	84¾	85¾	84¼	84¼	−¼
2A	Hupp Motor.	40	40¾	40	40¾	+1
	—I—					
7	Ill Central..	145	146½	145	146¼	......
2	Indpdt O & G	31¼	31¼	31¼	31¼	−¼
	Indian Ref.	45⅞	45¾	44⅞	44¾	+⅛
	Do ctfs....	42	43⅛	42	43	+⅛
3.25B	Ingersol Rnd	158	158½	158	158½	+3
3.50	Inland Steel	94¼	97½	92⅜	94	−½
4	Inspirat Cop	43	43⅜	43	43¼	+¾
	Interb Rap T	19⅞	20⅛	19⅞	20⅛	+⅛
	Intern Ag Ch	7⅞	8	7½	8	+⅛
7	Do pr pref	58	59½	58	59½	+¼
3	Intern Bus M	225	230½	225	230½	+5½
2	Internat Cem	77½	78⅜	77½	78⅜	+1¼
2	Inter Combus	70½	71½	70	71½	+1
2.50	Intern Harv	119¾	122	119¾	121½	+3½
1.20	Inter Mtch pf	87⅞	89½	87⅞	89	−½
.80	Intern Nickel	46⅝	47⅞	46⅝	47⅛	+¼
2.40	Intern Paper	......	......	......	......	......
1.40	Do A......	32¾	33¾	32⅞	33⅜	+1⅛
	Do B......	21⅛	22⅛	21⅛	22¼	+1⅛
	Do C......	14⅞	15⅛	14⅞	14⅞	+⅛
7	Do pf new	85	86	85	86	+⅞
2.50	Inter Pr Ink	53⅜	54	53⅜	54	+¼
	IntRy ofCAm	......	......	......	......	......
5	Do pref...	75	75	74½	74½	−⅝
2	Intern T & T	108⅝	109⅜	107⅞	108	+⅞
2	Interste D S	64½	65⅜	64⅛	65⅜	−⅛
	—J—					
4	Jewel Tea...	74¼	74½	74¼	74¼	−¾
3	Johns Mnvle.	183	184¾	182	183½	+1½
	Jordan Mot.	7	7	7	7	0
	—K—					
1.50	Kaufmn D S	28½	28½	28½	28½	......
	K C Southn.	102¾	104¼	102	102½	−¼
5	Kayser J....	50⅛	50⅛	50⅛	50¼	−¼
	Kelly Spgfld.	12⅛	12⅛	12⅛	12⅛	+⅛
	Kelsey H Wl	44	45	44	44	+¾
	Kelvinator ..	15⅜	16½	15½	16⅛	+½
4	Kennecot Cop	84⅛	86⅛	84⅛	85⅞	+1¼
2.50	Kimb Clark.	51¼	51¼	51¼	51¼	−⅛
1	Kinney Co...	42¼	42⅜	42¼	42⅜	0
	Kolster Rad.	31⅞	32½	31⅞	32	+½
1.50	Kraft Ph Ch	52⅞	53	52	52½	0
1.60	Kresge S S.	47	47	47	47	−½
1	Kroger G&B	87½	88⅜	86¾	86¾	−¼
1.34	Krueg & Tol	41	42⅛	40¾	41⅛	+½
	—L—					
4	Lambert	145	147⅞	145	146⅞	+⅛
	Lee Rub & T	12¾	13	12¾	13	+1
3.50	Lehigh Val...	92⅝	92⅝	92	92⅝	−⅛
	Leh Val Coal	24⅝	25⅛	24⅝	25⅛	+1⅛
3	Lehn & Fink	48⅛	48⅛	48⅛	48⅛	−⅜
5B	Liggett & M	86¾	86¾	86¾	86¼	......
5B	Do B......	87	87	87	87	−½
	Lima Locom.	53½	54	53½	54	......
1.25B	Liquid Carb.	90	93⅜	90	93	+4
3B	Loews Corp.	56½	57	56⅛	57	+½
6.50	Do pfd ww	93⅜	93⅜	93⅜	93⅜	......
	Loft Candy..	9¼	9⅞	9⅛	9⅞	+½
	Long Bell A.	24⅛	24⅛	24	24	0
2.60	Loose Wiles.	63½	65⅛	63½	65¾	+2¼
	Lorillard Tob	23⅛	25⅛	22¾	24	+½
	Louisiana Oil	11⅛	11⅛	11⅛	11⅛	0
1.75	LouvG&E A	53¼	54¾	53¾	54¼	+¾
7	Louisvle & N	145	145½	144	145½	+1½
3	Ludlum Steel	96¾	98⅛	96½	96⅛	−1¾
	—M—					
6	Mack U Trck	96½	98¼	96½	98¼	+2¼
2A	Macy R H Co	213	213	210¼	210¼	−¾
1.50	Madison S G	18⅝	18⅝	18	18	−½
	Mallinson ..	18½	19	18½	19	+½
	Mandel Bros.	22⅞	22⅞	22⅞	22⅞	......
	Man El Sup.	24⅝	24⅝	24⅝	24⅝	......
	Maracbo Oil	15½	15½	15½	15½	−¼
4	Marmon Mot	85½	89⅞	85⅝	87¼	+1⅛
	Math Alk W	58½	59¾	56½	59	+1¼
4	May Dept St	88⅛	94	88⅛	94	+5½
2	Maytag Co..	26	28⅛	25½	28⅛	+4
3	Do pfd ww	42¾	46½	42¾	46½	+5½
2	McG Hill P..	43	43	43	43	......
2	McK & Rob.	50⅝	50⅝	50⅝	50⅝	0
3.50	Do pref...	60	60	59¾	59⅝	−1
1.60	Melville Shoe	64⅞	64⅞	63¾	63¾	......
	Mengel Co...	28¾	28⅜	28¼	28⅜	0
	Mex Seabrd.	38⅜	38⅜	38⅜	38⅜	−⅜
4	Miami Cop...	43	43⅛	42⅞	43⅛	+⅜
3.50	Mich Steel...	115	115	114	114	−1½
	Middle S Oil.	3½	4½	3½	4½	+1
	Do ctfs.....	2⅜	3¼	2⅜	3¼	+½
10.50B	Midld Pr pfd	280	287½	280	287½	......
	Mid-Cont Pet	32¾	32⅜	32½	32½	0
	Miller Rubbr	15¾	15¾	15⅛	15⅛	−¾
	Min Mol Pow	37	37	36	36	−1
	Do pref...	96⅝	96⅝	96⅝	96⅝	......
	Minn & St L	2⅞	3⅛	2⅞	3⅛	+⅛
	Mo Kan & T	57⅛	59⅛	56¾	57¾	+¾
5	Do pref...	105⅛	105⅛	105⅛	105⅛	0
	Mo Pacific...	93	94½	93	94½	+1½
5	Do pref...	140½	141	139¾	140½	+½
2.75B	Mohawk C M	68	68	67¾	67¾	−¼
2.50	Montg Ward†	106	109⅜	105⅞	109⅜	−13
	Moon Motors	3¾	3¾	3⅝	3⅝	−⅛
3.60	Morrell & Co	77	77	76	76	......
.40	Mother Lode	3	3	3	3	0
	Mot Pict Cap	50⅛	52⅛	50⅛	52¼	+3¼
1	Motor Prod..	122	128	122	128	......
7	Motor Wheel	51⅛	52¼	51¼	52¼	+1¼
	Murray Body	89⅛	89⅝	88½	89	−⅛
	—N—					
6	Nash Motors	83½	84½	83½	84	+⅛
1.50	Nat Acme....	37⅛	39⅝	37¼	38½	+1

Div.	STOCKS	Open	High	Low	Close	Chge.
	Nat Air Trans	42¼	43	42⅛	43	0
1A	Nat Bella H.	42⅛	44	42⅜	42⅞	−¼
6.50B	Nat Biscuit..	197¼	198	197¼	198	+4
4B	Nat C Reg A	123⅜	127	123⅜	125½	+2
3A	Nat Dairy Pr	76¼	78⅜	76⅛	77⅞	+1⅛
	Nat Dept Str	33⅞	33⅞	30	30	−3
	Nat Distillrs	49⅝	51⅜	49⅝	51⅛	+1⅜
5	Nat Lead....	145⅛	145¼	145⅛	145⅛	−¾
7	Do pref A.	138¼	138¼	138¼	138¼	0
1	Nat Pow & L	63¼	65⅜	63⅛	65⅜	+2
	Nat Radiator	6	6	6	6	......
	Do pref...	14⅝	14⅝	14⅛	14⅛	−⅞
	NaRMex1stpf	......	......	......	......	......
	Do 2d pref	2⅛	2⅛	2⅛	2⅛	......
5	Nat Supply..	125	125	125	125	0
5	Nat Surety..	110	110	109	109	......
1.50	National Tea	69	71⅛	69	71⅛	+2⅜
2	Nev Con Cop	44	45⅜	44	45⅜	+1⅛
2	Newport Co..	67⅛	72½	67⅛	70⅛	+3⅜
2	Newton Steel	100¼	100¼	100¼	100¼	−¼
8	N Y Central.	226	232¼	226	229	+⅞
6	N Y C & St L	157	157	157	157	+5
6	Do pref...	105	105	105	105	......
5	N Y & Harlm	305	307	305	307	+2
4	N Y N H & H	110½	112	110½	111¾	+⅞
10B	Norfolk & W	252	253	251	253	−1
F	North Amer..	176	179½	175⅞	176	−¾
3	Do pref..	52⅛	52⅛	52⅛	52⅛	......
6	No Am Ed pf	101¾	101¾	101¾	101¾	......
3.41	No Ger Lloyd	54½	54½	54½	54½	−¼
5	No Pacific...	109⅝	111	109⅝	111	+1⅛
5	Do ctfs....	107⅛	107½	106	107⅝	+⅝
	Norwk T & R	2⅛	2⅛	2⅛	2⅛	......
	—O—					
	Oil Well Sup	18⅝	18⅝	18⅝	18⅝	−⅝
7	Do pre....	96¾	96¾	96¾	96¾	......
	Oliver Farm.	41⅛	42	41⅛	41½	−½
2	Do CV pref	54⅛	54½	54⅛	54½	+1⅛
6	Do pr pref	93⅝	93⅝	93⅝	93⅝	+¾
	Omnibus Cpn	8⅛	8⅛	7¾	7¾	0
	Otis Steel....	47⅞	47⅞	47⅞	47½	+¼
	—P—					
	Pacific Coast	31	33	31	33	+4¼
2	Pac Gas & E	69	70⅝	69	69½	+⅛
2	Pac Lt & Tr	105¼	107¾	105	107	+2
	Pacific Mills.	31	31	31	31	−1
	Pacific Oil...	1	1	1	1	0
7	Pac Tel & T	205	205	205	205	+7
5.50B	Packard Mot	128½	131¼	128½	130¾	+1¾
	Pan Am Pet	59¾	60¼	59½	60⅛	+⅛
	Do B......	60	60¼	59⅝	60⅛	+½
	Panhle P & R	8⅛	8⅛	8⅛	8⅛	0
4	Par Fa Lsky	64⅝	67⅝	64⅝	67	+2⅞
.80	Park U C M	6⅛	6⅝	6⅛	6⅛	0
	Pathe Excge	7⅛	8	7⅝	8	+⅛
	Do A......	17⅛	18	17⅛	18	+½
3.89	Patine M & E	39¾	40	39⅜	39¾	−¼
	Peerless Mot	12⅜	12⅜	12⅜	12⅜	+¼
	Penk & Ford	57⅞	57⅞	57⅞	57⅞	+¾
	Penna Dix C	13½	13½	13	13	0
4	Penna R R..	93	94¾	93	93⅜	+⅛
8	Peoples G&C	325	362½	325	362½	+37½
8B	Pere Marqte	......	......	......	......	......
5	Do pr pref	96⅜	96⅜	96⅜	96⅜	......
	Phelps Dodge	59¾	59⅝	59	59	−¾
	Phi Rdg C&I	25⅛	27⅛	25	27⅛	+2⅛
1	Philip Morris	14⅛	14⅛	14	14⅛	−⅛
1.60	Phillips Pet.	36¾	37	36¾	37	0
	Phoenix Hos.	21	21	21	21	......
	Pierce Arrow	33½	34⅛	33⅛	33⅛	−⅝
	Pierce Oil..	1⅞	1⅞	1⅞	1⅞	0
2	Pillsby Fl M	47	48⅜	47	48⅜	+1⅜
2.88	Pirelli Co...	64⅛	64⅛	64⅛	64⅛	−⅛
	Pitts Coal...	66½	66½	66½	66½	......
	Pitts Term..	24	24	24	24	......
1.50B	Poor & Co...	36¾	38¾	36¾	38¾	+1⅝
1	Porto R To A	77	77	77	77	......
	Postal T & C	......	......	......	......	......
7	Do pref..	103¼	103¼	103¼	103¼	......
2	Prairie O & G	52⅛	52⅛	51⅛	51⅛	−⅜
4B	Prairie P L..	59⅞	59⅞	59½	59⅞	−1
	Pressd S Car	17⅞	17⅞	17¾	17¾	+⅛
	Prod & Ref	15	15⅛	15	15	......
2.60	Pub Svc N J	113½	115⅝	112⅝	115	+3⅛
4	Pullman Co..	86⅝	87¼	86½	86½	−⅞
1.60	Pure Oil....	25⅝	25⅝	25⅛	25⅝	−⅛
8	Do pref...	112¼	112¼	112¼	112¼	+¼
8	Purity Bakg.	140¼	141⅝	139	139	−1
	—R—					
	Radio Corp..	84⅞	86⅜	84⅞	85½	+1
	Do pref B.	77¼	77⅞	77⅞	77⅞	0
	Rad Kth Orp	34⅝	36	34⅝	35⅝	−⅛
	Rail & Exprs	50¼	50¼	50¼	50¼	......
4	Reading	119	119⅞	119	119⅞	+¼
	Real Silk Ho	81	82⅞	79	81	+¼
	Remgtn Rnd.	47¾	48⅜	47⅝	48⅜	+¼
1.60B	Reo Motor..	20⅝	20¾	20¼	20½	+¼
4	Rep Ir & Stl	109⅛	110⅝	109	109½	+1⅞
7	Do pref....	112½	112½	112½	112½	......
	Reynlds Spgs	6⅞	6⅞	6⅞	6⅞	......
6.50B	Reynlds Tob	......	......	......	......	......
2.40	Do B......	54¾	54¾	54½	54½	−¼
1.92	Rhine Wa El	55	55	55	55	0
2A	Rio Gr Oil..	28⅞	29½	28⅞	29½	+1
2.50B	Ritter Dental	65¼	65¼	65¼	65¼	......
2.20	Rossia Insur.	70⅝	73⅝	70⅝	73⅝	+2⅛
1	Roy Bak Pdr	36⅛	36⅝	36⅛	36⅝	+⅜
	—S—					
3	Safeway Strs	170½	177¼	170	177⅛	+7⅛
7	Do 7% pref	104	104	104	104	0
3B	St Jos Lead..	66⅜	68⅜	66⅜	67½	+1⅛
8	St L & St F	127½	129⅜	127½	129⅜	+1⅞
6	Do pref...	95⅛	95⅛	95⅛	95⅛	+½
	Schulte R S.	20½	20⅞	20½	20½	0
	Seabd Airline	14¾	14¾	14¾	14¾	−¼
1.20	Seagrave ...	14	14	14	14	......
2.50A	Sears Roebck	159	162	159	161⅞	+2⅞
	Seneca Cop.	4¾	4⅞	4¾	4⅞	+⅛
	Sharon Stl H	48½	48⅝	48½	48⅝	−⅛
2	Shattuck F G	176	179	176	177½	+1
1.40	Shell Un Oil	26	26⅜	26	26⅛	+⅛
3	Simmons Co.	112	114	111⅞	113	+1⅛
1.60	Simms Pet..	34	34	33⅞	33⅞	+⅛
2.50B	Sinclair Cons	33⅛	34⅛	33⅝	34	+⅜
2	Skelly Oil...	40⅝	40⅝	40½	40½	−½
	Sloss-Sheffd..	60	60	60	60	0
	Snider Pkg..	11⅞	11⅞	11⅞	11⅞	−¼
	Do pref...	51	52¼	51	52¼	+2¼
2	So Cal Edisn	67⅞	68⅜	67⅞	68¾	−⅛
2.50B	So P Ric Sug	36¾	36¾	36¾	36¾	−¼
	So Dairies A	47½	47½	47½	47½	0
	Do B......	10	10	10	10	0
6	So Pacific....	141⅞	142⅞	141⅞	142⅞	+⅜
8	So Railway..	152	152½	152	152½	+1
	Spang Chalft	39¾	39¾	39¾	39¾	+¾
3	Sparks With.	60	60	59¼	59⅝	−⅜
1.60	Spen Kellog.	40¼	40¼	40¼	40¼	−½
	Spicer Mfg..	52	52	51½	51½	−½
3.50	Std Gas & El	127⅛	132⅜	127⅛	131½	+4⅜
4	Do pref...	64⅜	64⅝	64⅜	64⅝	−⅛
2.25	Stand Oil Cal	71⅛	71½	70	71	+¼
2B	Do N J....	56⅝	57¼	56⅝	56⅞	+⅜
1.60	Do N Y....	39⅛	39⅝	39⅛	39¼	+⅛
	Sterl Sec A.	29½	30	29½	29¾	−¼
	Do pref...	15	15	14⅞	15	0
3.50	Stew & Warn	70	70½	69¾	70½	+⅛
5A	Studebaker	76⅛	77½	76⅝	76⅝	−⅛
	Submarine Bt	1¾	1¾	1¾	1¾	0
1	Sun Oil......	60⅞	73	69⅞	73	−2¼
	Superior Oil.	7	7	6¾	6¾	−¼
	Superior Stl.	41½	41½	40⅛	40⅛	−1⅞
1	Sweet Co Am	14	14	13½	13½	−⅛
	Symington ..	6⅞	6⅞	6⅞	6⅞	......
	Do A......	17⅞	17⅞	16¼	17⅞	......
	—T—					
1	Telautogrph.	21½	21⅝	20⅞	20⅞	−⅜
1	Tenn C & C.	17⅞	17½	17⅞	17½	0
3	Texas Co....	61⅝	61⅝	61	61½	0
4	Tex Gulf Sul	71⅞	73	71⅛	72½	+⅝
2.50W	Tex Pac C&O	16¼	16¼	16¼	16¼	0

Div.	STOCKS	Open	High	Low	Close	Chge.
	Tex Land Tr	15¼	15⅜	15¼	15¼	+⅛
	Thatcher Mfg	27⅛	27½	27⅛	27½	+½
3.60	Do CV pref	48	48	47⅞	48	0
.80	Tide Wat Oil	34	34	34	34	−½
5	Do pref...	90¼	90¾	90¾	90¾	+⅜
	Tide W A Oil	19⅛	19⅜	19⅛	19⅛	0
6	Do pref...	86½	86½	86½	86½	......
.80	Timken D A.	23	24½	22¾	24	+1
3	Timken R B	98⅞	100½	98¼	98⅞	+⅛
1.40	Tobacco Pro	13½	13⅝	13⅛	13⅝	−⅜
1.40	Do A......	16½	16⅞	16⅛	16⅞	−⅜
	Transcnt Oil	11⅛	11¼	11⅛	11¼	+⅛
2.50	Trico Prod...	54⅞	54⅞	54	54⅛	−⅜
1.60	Truax T Coal	21	21	21	21	......
	—U—					
4	Undwd Elt F	153½	154⅞	153½	154	+¾
	Un Bag & P	39	39½	38⅛	38¼	+½
6	Un Carb & C	113⅜	115⅞	113⅜	115½	+1½
2	Un Oil of Cal	46⅛	46⅜	46⅛	46⅜	0
10	Union Pac...	263	269	263	269	+1
4	Do pref...	81	81	81	81	......
5	Union T Car	147	147	147	147	+1
	Unit Aircraft	129½	131½	128½	129¼	−⅜
3	Do pref...	86	86	85	86	0
1.60	Unit Bis Am	48½	48⅜	48⅛	48⅛	0
1	Unit Cig Strs	14¼	14¼	14⅛	14¼	−⅛
	United Corp.	67	68	66⅜	67⅞	+⅜
	Do pref...	49	49⅛	49	49	−⅛
2	Unit El Coal	36	38	35⅝	37	−1
4A	United Fruit	117½	119	117	119	+1½
	Unit G & I wi	55	56¾	54¾	56⅝	+1⅛
3	US C I P & F	29½	29½	29	29⅞	−⅛
	U S Distribut	13⅞	14⅝	13⅞	14¼	+⅜
4	U S Hoffman	34½	35	34½	35	0
6	US Indus Alc	176	180	175½	178¾	+2
	U S Leather.	20⅛	20¾	20⅛	20½	+⅝
4	Do A......	33¾	33½	32⅛	32½	−2½
4	U S Realty..	88⅝	90	88⅛	90	+1¾
	U S Rubber..	47	49⅜	47	48⅜	+1½
	Do 1st pref	74	75	74	75	0
3.50	US Smlt&Ref	54	54	53⅜	53⅜	+⅛
3.50	Do pref...	52	52	52	52	0
7	U S Steel....	205⅝	207⅞	205¼	206½	+1½
7	Do pref...	140	140	140	140	0
3	Univ Leaf To	76½	76½	76½	76½	......
8	Univ P 1st pf	69	69	68	68	−2
	Univ P & R	11	11	11	11	0
2	Util P & Lt A	53¾	54⅝	53	54¼	+1¼
	—V—					
	Vadsco Sales	8⅛	8⅛	8⅛	8⅛	+¼
2	Vanadium Stl	87¼	89	87¼	88½	+1½
4	Vick Chem...	98¾	101¼	98¾	101	+2
	Vir Car Chm	12⅛	12⅞	12⅛	12½	+¼
7	Do 6% pref	42	42	42	42	+½
	Vulcan Detin	112	116	112	116	+2
	—W—					
	Wabash R R	72½	72½	72¼	72¼	+¼
5	Do pref A.	90	90	90	90	0
1.50	Waldorf Syst	30½	30¾	30¼	30¼	+¼
1.20	Walworth Co	41⅞	43¼	41⅞	42⅞	+1½
	Ward Bak B	11	11	11	11	−⅞
	Warner Bros	56⅝	58¾	56⅝	57⅛	+⅜
2	Warn Quinlin	30	30	29½	29½	−¼
5B	Warren Bros	163¾	163¾	163¾	163¾	−1¾
	Warren P&F	17⅞	17⅞	17⅞	17⅞	......
	Wst Penn El	......	......	......	......	......
7	Do 7% pref	107½	107½	106¼	106¼	−1¼
4	W Dairy Pr B	27	27	27	27	+⅛
	Western Md	44⅞	46⅜	44⅞	44⅞	+⅜
8	Wstrn Union	208½	213⅜	208½	213	+5
2	Wstghe Abke	53⅜	54	53	53	−1⅛
4	Wstghe Elec	198	200	197½	199¾	+1⅜
4	Do 1st pref	187	190¼	187	190¼	0
	Weston El In	38	39	38	39	+1
	West Chlor.	63	63⅜	63	63⅜	−⅜
2	Wh Eagle O	33	33	32½	33⅜	......
1	White Motor	40	40	39⅝	40	−½
	White Sew M	20½	20½	20½	20½	+½
4	Do pref...	45	45⅜	44⅞	45⅜	......
	Wilcox O & G	18	18	18	18	+⅛
2.50	Wilcox Rh A	45⅛	45⅛	45⅛	45⅛	......
2A	Wilcox Rh B	43	43½	42½	42⅞	−⅞
1.20	Willys Ovlnd	24	24½	24	24½	......
	Wilson Co...	7	7	7	7	......
	Do A......	17	17	16⅛	16⅞	−¼
1.75	Do pref...	59	59	59	59	......
6	Woolworth ..	89⅝	89⅛	89⅛	89⅛	+¼
	Worthington P	73	75	72⅞	73	+1⅛
2	Wright Aero	127½	128⅞	127½	127⅞	+⅝
3.75B	Wrigley W J	75	75	75	75	0
	—Y—					
4	Yale&Towne	80	80	80	80	0
3	Yellow T & C	36¾	37¼	36¼	37	+⅛
2.50B	Young S & W	67½	68	67½	67½	0
5	Yngstn Sh&T	153	153⅝	153	153⅝	+1⅛
	Call Money..	10	10	10	10	0

*Ex-dividend. †Ex-rights. A—Plus extras. B—Including extras. D—Partly stock. F—2½% Quarterly in common stock. H—Paid so far this year. W—Payable in stock.

General Gas and Electric.

The opinion is growing in Wall street that plans call for a split-up of General Gas and Electric on a four-for-one basis, and this has been responsible for some of the recent buying in the A stock. Importance also is attached to the fact that Associated Gas and Electric recently purchased 170,000 shares of the B stock, which comes after the A, at $95 a share, giving Associated approximately 98 per cent of the B issue. The difference between the A and B is that the latter carries the voting privilege, while the A has preference both as to liquidation and dividends.

Insurance Securities.

Important developments are pending in the affairs of Insurance Securities, according to Wall street individuals acquainted with the plans of the management. Interests in other companies are expected to be obtained, expanding the activities of the organization. Some of these plans may come to a head with the arrival here today of several directors of the company from the South. The stock has been under accumulation in recent sessions, because at the current dividend rate of $1.40 a share the yield is much higher than on most insurance stocks.

Utilities Power and Light.

Buying of Utilities Power and Light has been based on anticipation of some plan for merger with another company. It is asserted that if such a proposal is adopted Utilities stockholders will be given a good exchange offer. The stock has been quietly under accumulation and its technical position is considered stronger now than in some time.

National Dairy.

It is expected that the cash dividend on National Dairy Products will be increased to $2 from $1.50 a share annually some time next month. In addition the 4 per cent distribution in stock probably will be continued. At current prices this would give a yield of more than 6½ per cent. Estimates are that earnings this year will be between $5 and $6 a share on the basis of $300,000,000 in gross business.

Record Air Chute Order.

The Irving Air Chute Company has been awarded a contract from the United States Army Air Corps for the delivery of 1,140 chutes. This is believed to be the largest order of its kind ever placed.

FOUNDRY AND WITHEROW UP HERE

Stocks Sell at New High Prices; Report Witherow Has Big Ford Contract

Pittsburgh Steel Foundry took the leadership of the market during the afternoon when it shot up to above 50, a new high record price.

There was no news to account for the movement other than the general improvement in the steel and allied industries.

Witherow Steel also moved sharply higher, gaining about seven points over the initial selling price. It was reported in the Street that the company had obtained a big order from Ford and that further big contracts were pending.

Official announcement of the Blaw Knox-Union Steel Casting merger brought a little selling into Blaw Knox on the opening.

An official of the company yesterday confirmed rumors that the deal would be consummated on a basis of 87½ shares of Blaw Knox for 100 Union Steel. Union Steel held about at the level of yesterday's closing price, while Blaw Knox slipped back, closing the gap which had existed on the ¾-for-1 ratio for the past several days. Both issues thereafter held to prices equivalent to the exchange basis confirmed by the company after yesterday's meeting. The Blaw Knox expansion also includes the acquisition of the Lewis Foundry and Machine Company and the National Alloy Steel Company.

Fuel stocks remained narrow and dull. The miscellaneous specialties were inclined to irregularity, although there were no noticeable changes in quotations.

LOCAL STOCKS

TUESDAY, JULY 30, 1929.
(Quotations at the Close.)

	Par.	Bid.	Ask.
Banks—			
Bank of Pgh., N. A....	50	175	176
Bank of Secured Svgs..	50	90	....
Commonwealth Trust...	100	....	340
Diamond National	100	....	610
Exchange National	50	....	89
Peoples Savings & Trust	20	167	....
Pittsburg Trust	100	287	....
Third National	100	170	175
Union National	100	510	....
Miscellaneous—			
Aluminum Goods Mfg.	..	....	33
Am. Vitrified Products..	50	....	16½
Am. Vitrified Pdts. pfd.	100	....	83
Am. Win. Glass Mach..	100	....	30
Arkansas Gas	..	16¾	....
Armstrong Cork	..	73½	74¼
Blaw-Knox	..	55⅛	55⅞
Carnegie Metals	10	18¾	19
Conley Tank Car pfd...	100	102	....
Dixie Gas & Utilities...	..	....	17
Donahoe's Inc. "A".....	..	16	....
Harbison-Walker Ref....	..	....	63
Independent Brewing....	50	1	1⅛
Liberty Dairy Products.	..	....	30½
National-Erie "A"......	..	26½	27
National Fireproofing...	50	20	....
Nat. Fireproofing pfd..	50	....	36½
Petroleum Exploration..	25	28½	....
Phoenix Oil pfd........	..	.40	....
Pittsburgh Brewing	50	....	3½
Pittsburgh Plate Glass..	25	70¼	70⅝
Pittsburgh Screw & Bolt	..	26⅝	27
Pgh. Steel Foundry.....	..	51½	52
Plymouth Oil	5	23	23⅛
Pruett-Schaffer pfd	..	....	28
Standard Steel Propeller	..	37	38
Standard Steel Spring..	..	88	....
Suburban Electric	..	....	22½
Union Steel Casting....	..	....	47½
Union Storage	25	42	....
*United Eng. & Fdry...	..	45¼	46
United States Glass....	25	11½	12½
Vanadium Alloys Steel..	..	76½	79
Westinghouse Air Brake	..	53½	54⅛
Wiser Oil	25	14	15
Witherow Steel	..	51½	52
Bonds—			
Independent Brewing 6s.	..	72	....

Sales on the Exchange.

	Shares.		Price.
Aluminum Goods Mfg.	120	at	33
Do.	40	at	32¾
Arkansas Gas	506	at	16½
Do.	300	at	16⅝
Do.	50	at	16¾
Do.	85	at	16½
Do.	30	at	16½
Arkansas Gas pfd	300	at	8½
Do.	50	at	8¼
Armstrong Cork	10	at	74½
Blaw-Knox	25	at	57
Do.	130	at	56
Do.	110	at	55½
Do.	1330	at	55
Do.	500	at	55⅝
Do.	100	at	55½
Do.	165	at	55⅛
Consolidated Ice pfd	25	at	24
Devonian Oil	50	at	9⅞
Do.	200	at	10
Koppers Gas & Coke pfd	20	at	99¾
Do.	90	at	99½
Do.	20	at	99¼
Do.	40	at	99½
Lone Star Gas	50	at	37¼
Do.	50	at	37⅜
Do.	200	at	37¼
Do.	100	at	37
Do.	185	at	37¼
McKinney Manufacturing	180	at	11
National-Erie "A"	75	at	26¾
National Fireproofing pfd	50	at	36
Do.	15	at	36½
Peoples Savings & Trust	20	at	168
Do.	80	at	170
Pittsburgh Plate Glass	50	at	70¾
Do.	10	at	70½
Pittsburgh Screw & Bolt	100	at	26⅝
Do.	100	at	26½
Do.	25	at	26⅝
Do.	210	at	26½
Do.	15	at	26⅝
Do.	520	at	26⅝
Do.	15	at	26⅝
Do.	110	at	26½
Do.	100	at	26⅝
Do.	45	at	26¼
Do.	100	at	26½
Do.	65	at	26⅝
Do.	125	at	26⅝
Pittsburgh Steel Foundry	815	at	45
Do.	100	at	45½
Do.	285	at	46
Do.	30	at	47
Do.	100	at	48
Do.	70	at	50
Do.	100	at	50¾
Do.	100	at	51½
Do.	50	at	52
Phoenix Oil pfd	1776	at	.40
Do.	500	at	.45
Standard Steel Propeller	10	at	37
Do.	450	at	38
Do.	100	at	37½
Do.	200	at	38
Do.	75	at	37
Standard Steel Spring	100	at	92
Do.	100	at	91⅛
Do.	100	at	91
Do.	50	at	91¼
Do.	100	at	91
Do.	100	at	90
Do.	100	at	89
Do.	210	at	90
Third National Bank	2	at	170
Union Steel Casting	25	at	47¾
Do.	25	at	48
Do.	100	at	47¾
*United Engineering & Fdry.	100	at	45
Do.	100	at	45⅜
United States Glass	100	at	12
Witherow Steel	20	at	43½
Do.	110	at	43
Do.	65	at	45
Do.	265	at	47
Do.	200	at	47¼
Do.	100	at	48
Do.	100	at	48⅛
Do.	100	at	48
Do.	200	at	48⅛
Do.	500	at	48
Do.	300	at	48⅛
Do.	100	at	48⅛
Do.	100	at	48⅛
Do.	400	at	48⅛
Do.	200	at	49
Do.	100	at	49⅛
Do.	200	at	49⅛
Do.	210	at	39½
Do.	200	at	49⅛
Do.	100	at	49⅛
Do.	250	at	50

UNLISTED STOCKS.

	Par.	Bid.	Ask.
Lone Star Gas rights...	..	7⅛	7¼
Mayflower Drug	..	..	9
Western Public Service.	..	37½	38

	Shares.		Price.
Lone Star Gas rights	100	at	7¼
Do.	13	at	7½
Do.	10	at	7¼
Do.	320	at	7⅛
Do.	1385	at	7⅛
Do.	66	at	7⅛
Do.	100	at	7⅛
Do.	845	at	7¼
Do.	72	at	7⅛
Do.	53	at	7⅛
Pennsylvania Industries units	10	at	98
Western Public Service	25	at	38¼
Do.	75	at	38
Do.	31	at	38¼
Do.	310	at	38

*Ex-dividend.

Canada Dry Income For Quarter High

NEW YORK, July 30.—Canada Dry Ginger Ale, Inc., consolidated net income $1,107,827 for quarter ended June 30, after charges and federal taxes equal to $2.18 a share on 508,858 capital shares against $591,739 or $1.16 a share preceding quarter, and $859,784 or $1.87 a share on 459,903 capital shares in 1928 quarter.

Consolidated net income for six months ended June 30, was $1,66969,566 or $3.34 a share, against $1,449,191, or $3.16 a share in 1928 period.

General Asphalt Reports Profits Up

NEW YORK, July 30.—The General Asphalt Company reports profit for six months ended June 30 of $461,766. This compares with a net loss of $339,241 for the same period of 1928 and net profit of $305,015 in the first half of 1927.

Foreign Exchange.

(Reported by Mellon National Bank.)

English sterling, demand	$4.85 1-32
do cables	4.85 17-32
French francs, demand	.0392 1-32
do cables	.0392 9-32
Italian lire, demand	.0522 13-16
do cables	.0523 1-16
German marks, demand	.2382
do cables	.2384¼

AMEND PHOENIX FINANCE PLAN

At special meeting of stockholders of Phoenix Oil Company, an amendment of the company's certificates was unanimously approved.

Under the amendment the issued no par preferred stock becomes cumulative preferred stock of par value of $1 a share and the unissued no par preferred stock will be cancelled. The common stock will be changed from no par to a nominal par value of 25 cents per share. This will result in large saving to stockholders in the expense to purchasers for transfer tax payable on the sale of common stock. For example: On the sale of 2,000 shares of the present no par common the combined federal and state transfer tax amounts to $80. On the sale of the same 2,000 shares with par value of 25 cents this transfer tax amounts to only 20 cents. This change in par value does not impair the actual or intrinsic value of the stock.

The directors report the company in excellent condition. Net return from the Pottamatomie field alone is three times the company's entire overhead expenses.

Wilson & Co. Net To Date Put High

CHICAGO, July 30—It is learned on excellent authority that earnings of Wilson & Co. so far this year have been materially in excess of those in the corresponding 1928 period. For the first six months of the company's fiscal year ended with April, net income is understood to have been about $950,000 greater than in first half of 1928. Present indications point to a favorable second half year with the likelihood that earnings for the full year will show substantial improvement over last year's results.

Inland Steel Net Equals $2.60 Share

CHICAGO, July 30.—Reports for quarter ended June 30, net income of $3,126,909 equal to $2.60 a share on 1,200,000 shares of capital stock against $2,550,280, or $2.13 a share in the same 1928 period.

For first six months of this year, net was $6,134,151, or $5.11 a share, against $4,841,722, of $4.03 a share, based on present capitalization in same 1928 period.

Money Market.

LONDON, July 30.—Bar silver, 24⅛d per ounce. Money, 5 per cent. Discount rates, short bills, 5¾@5 7-16 per cent; three months, 5½ per cent.

EVENING SUN-TELEGRAPH MARKETS

SHIPPING LACK INDICATED BY HERR

U. S. Lags Behind Europe In Building Up Merchant Marine; Trade Periled

By MERRYLE S. RUKEYSER.

NEW YORK, July 29.—Business is stimulated by dramatic world events. Lindbergh's successful trans-Atlantic flight more than two years ago marked a turning point in the history of commercial aviation. It was the incident which helped most to make Americans airminded.

To a lesser degree, the percentage on the high seas of the steamer Bremen, which established a new speed record for a trans-Atlantic ship crossing, is a similar event. It has stirred the imagination of shipping executives in all countries, and has stimulated the construction of fast steamers by competitors.

E. M. Herr, of the Westinghouse Electric & Manufacturing Company, uses the occasion to emphasize the backwardness of the United States in shipping. In order to assure permanence of export prosperity, he urges the construction of bottoms which can carry a much larger proportion of the American foreign trade.

PAPER FLEET

"While on paper," Mr. Herr points out, "our seagoing merchant fleet totals 11,000,000 tons and is second only to Great Britain's, 50 per cent is probably useless and perhaps 50 per cent of the remainder is obsolete or nearly so. As to new ships, without which the efficiency of our fleet cannot be maintained, only 3 per cent of the ocean-going ships built since 1923 belong to us; and during 1928 we did not spend a single cent on ships for foreign trade. The percentage of our imports and exports carried in our own ships has been slowly but surely declining since the high point of 1920, so that we are obviously in danger of slipping back into our old-time position of almost complete dependence on foreign ships for handling our seaborne commerce.

"The situation, however, is more promising today than it has been for some time. Within the past year Congress has passed certain legislation in the interest of our shipping and shipbuilding and there is every reason to believe that work on a number of new sea-going vessels to fly our flag will be started in the near future. But without that widespread popular interest and support which created our railroad and our automotive transportation systems and which at present is playing so important a part in developing American commercial aviation, we shall have no merchant marine."

CREDIT DISPUTE

In speculative quarters, there is a disposition to express bewilderment over the fact that anticipated easement of credit conditions has not resulted. The plain fact is that the seasonal letdown in commercial demand has been more than offset by the rise in brokers' loans to the highest peak yet recorded. There is still a conflict between the wishes of the Federal Reserve authorities and the Wall Street bulls. It is unlikely, however, that during the crop moving period, when the central bankers wish to serve farmers, that the Federal Reserve will feel disposed to fire its heaviest artillery in the battle against the increased absorption of funds by the stock market.

NEW MONEY HOARDED

Another factor in the credit situation is that commerce and industry have been extraordinarily active. Furthermore, the curiosity demand for the new paper money has kept a great deal of currency out of the banks that normally would have flowed back.

OIL TROUBLES

The oil industry is still suffering from the perils of plenty. New discoveries lead to an excessive outflow of petroleum. However, demand keeps growing, almost in proportion to the rising supply. The peak requirements for oil favor the refining and pipe line companies, though the producers are still beset with troubles.

CUT TAX BURDEN

The modification of warship building programs by Great Britain and the United States constitues a reassuring factor of great moment. Steps taken to cement the friendship between the two English-speaking countries are of transcending importance not only to world business, but to civilization itself. The immediae effect of an understanding in respect to fleets is to reduce the tax burden in both countries. Even more significant is the rebirth of mutual confidence. If the early moves are translated into permanent policy, Herbert Hoover and Ramsay MacDonald are likely to be remembered in history primarily for this accomplishment. A dissipation of the fears that the two countries were drifting apart has enormous economic value in restoring venturesomeness in international business undertakings.

FEARS RATE RISE

London still operates under the shadow of fears of a further rise in the discount rate of the Bank of England. Continuance of high rates in New York accentuate the difficulty of foreign capitals, except Paris, which has large accumulations of liquid funds in dollars and in sterling. A better bond market, which would again invite foreign borrowing here, would help to balance the world's money markets.

Copyright, 1929, by Universal Service, Inc.

United Paper Board Passes Preferred

NEW YORK, July 30.—United Paper Board Company has omitted the dividend of $1.50 on the preferred stock, due at this time.

Record Year Expected For J. & L.

By GEORGE H. SNYDER.

CAPACITY operations and stabilized prices during the first half of the year made it possible for the Jones and Laughlin Steel Corporation to show greater profits in the six months than in the full year of 1927. In addition to showing an increase of 58.2 per cent over the first half of 1928, profits were not far below the total for the first nine months of last year.

Profits for the six months were $11,308,687 or $16.05 a share on the common stock. This compares with $8.89 a share in the first half of 1928 and with $9.05 a share in the same portion of 1927.

Earnings for the second quarter were the greatest ever shown by the company since it started publishing its quarterly figures in 1926. Net was $6,051,508, or $8.72 a share compared with $7.33 a share in the first quarter and with $5.61 a share in the second quarter of 1928.

Year's Dividend Earned

MORE than a full year's dividend requirements on both the common and preferred stock were earned in the six months. The common is on a regular $5 annual dividend basis but has also been paying extra dividends of $1 each quarter. Taking the dividend requirements on the 578,320 shares of common stock at $9 a share the total requirements on both classes of stock would be $9,296,940 a year. The six months' earnings exceeded this by $2,008,747.

The earnings per share of $8.72 in the second quarter were not far below the total requirements of $9 a share.

The company has been noted for its conservatism in the payment of common dividends. This policy has made it possible for the company to continuously expand and improve its plant facilities and also to reduce its funded debt.

During 1928 about $6,000,000 was put into physical properties from earnings. In the six years ended with December 31 a total of about $48,000,000 was spent on plant facilities.

Improvements This Year

FURTHER expenditures are being made this year. The Koppers Company has been given an order for 81 Becker-type by-product coke ovens with the necessary equipment for coal handling and the extraction of by-products. The new coke plant will be built at Aliquippa.

A blast furnace was recently remodelled to give it the largest capacity of any such unit in the industry. Among the important improvements completed in recent years have been additional seamless tube mills and the opening of new coal mine properties.

In proportion to its vast properties Jones and Laughlin have an exceptionally small funded debt. At the end of 1928 real estate, plants, mines, steamships and rolling stock were carried at $123,925,459 after making liberal charges for depreciation. Against this the funded debt amounted to only $12,656,000. The 7 per cent preferred stock amounts to $58,715,100.

Record Expected in 1929

IN view of the continued high rate of steel mill operations, the company is likely to show record profits for 1929. The greatest profits since the war were shown in 1928 when $15,568,687 or $19.99 a share was earned. This compared with $11,238,939 or $12.49 a share in 1927.

Although 1928 was a good year for the steel business in general, it was started with prices at a low level and it was marked by several periods of reduced output. The present year has had the benefit of stabilized prices at a fairly satisfactory level. Output has been almost continuously at a high rate and there is little sign of any change in the final months of the year.

Electric Investors Calls Special Meet

NEW YORK, July 30.—Considerable mystery has developed in Wall street over the calling of a special meeting of directors of Electric Investors, Inc., on Wednesday morning. No official announcement has been made regarding the purpose of the meeting, but it is rumored that special dividend or recapitalization action will be taken at that time. Electric Investors stocks has soared from a low of 77½ to a recent high of 264¾ this year with stock split-up rumors and increased earnings playing an important part in the advance. The company recently reported earnings in excess of $12 a share for the year ended June 30.

Louisiana Oil Profit Larger

NEW YORK, July 30.—The Louisiana Oil and Refining Company reports for the June quarter net profit of $504,238 after interest but before federal taxes, against $239,035 in the preceding quarter and $426,904 in the second quarter 1928. Six months consolidated profit amounted to $743,273 after interest, depreciation, depletion, amortization, etc., but before federal taxes, against $588,058 in the first half of 1928.

Ford Says Business Will Not Slump

DETROIT, July 30.—There will be no slump in business when there is no slump in workmanship, said Henry Ford in a birthday interview. Mr. Ford is 66 years old and is spending the day quietly at work.

American Woolen Firm Cuts Prices

BOSTON, July 30. — American Woolen Company has made price reductions ranging from three to 14 cents a yard on 34 representative cloths in men's wear staple fabrics for next spring.

WALL STREET HEARS

THAT a two for one stock split up is likely in Vick Chemical next month.

That Electric Investors probably will be split up five for one this week.

That Electric Bond and Share interests plan a new holding company to acquire a substantial portion of Electric Power and Light, National Power and Light and American Power and Light stocks.

That Baldwin Locomotive may begin construction of new Diesel type of airplane motors.

That the new issue of New York state short term notes, expected to total between $15,000,000 and $20,000,000, will bear 4 per cent coupons.

Austin Car Stock Offered at $12.50

Bulkey, Vallance & Co. and H. S. Edwards & Co. are offering 250,000 shares of the American Austin Car Company, Inc., capital stock at $12.50 a share. The shares will be listed on the Pittsburgh Stock Exchange. The company has no bonds or preferred stock, authorized capitalization consisting of 1,000,000 no-par common shares. Production is expected to begin soon at the Butler, Pa., plant of the Standard Steel Car Company. The company was organ- famous British "Baby Austin Seven," the largest selling car in ized in this country to build the Great Britain.

Bituminous Coal Output Decreases

WASHINGTON, July 30.—Production of bituminous coal in the week ended July 20 was estimated at 9,198,000 tons, a decrease of 234,000 tons compared with the previous week, according to the Commerce Department. The output in the corresponding period of 1928 was 8,642,000 tons.

Fisk Rubber Co. Reports Big Loss

NEW YORK, July 30.—Fisk Rubber Company and subsidiaries report for six months to June 30 net loss $236,713 after interest, depreciation, etc., versus net loss $4,983,134 in 1928 period after write down of crude rubber inventories, etc.

Prescott Lyon & Co. Get Arnold Bonds

Prescott Lyon & Co., Oliver Building, have been awarded an issue of $90,000 Borough of Arnold, Westmoreland County, Pa., 4¾ per cent street improvement bonds, tax free in Pennsylvania, due serially June 1, 1935-1958 inclusive.

Eastman Kodak Co. Offers New Stock

ROCHESTER, July 30.—Eastman Kodak Co. directors have decided to offer stockholders of record of August 30 the privilege of buying one share of common at $150 for every 10 shares held.

NEW OFFERINGS

New securities offered today include:

American Austin Car Company, Inc., 250,000 shares capital stock at $12.50 a share. Offered by Bulkley, Vallance & Co.

The L. S. Starrett Company, 50,000 shares no-par common stock at $36 a share. Offered by Spencer, Trask & Co.

Chicago Air Service, Inc., 37,500 shares no-par common stock at $10 a share. Offered by Henry C. Watts & Co., and Florian, Plaut & Co.

Stock Exchange Topics

Montgomery Ward Soars On Expectation of Big Sales Gain.

SELLING ex the rights accruing to shareholders under the recent offering of new stock, Montgomery Ward was one of the day's strongest features. Allowing for the "rights" which came off at the opening, the stock at top levels of the day showed a net advance of close to 5 points. If thee usual course followed the statement on July sales will be out on Thursday, with the figures expected to show up much more favorably than those for June. It is of interest, incidentally, to note at this time, that shareholders who exercise their subscription "rights" before August 3 will receive the quarterly dividend due on that date on the increased stock resulting, whereas if payment is withheld until the expiration date of August 26, the dividend will not accrue on the new stock.

Sudden aggressive demand for Safeway Stores, lifting that issue spectacularly to new high levels for the movement, turned attention sharply to that issue in the chain merchandise group. Sponsored by the same interests who made such a notable success of S. S. Kresge & Co., among others, Safeway is looked upon as offering unusual opportunities for the long pull. The company closed last year, with more than 2,000 stores in operation and at the close of June had increased the total to approximately 2,400 handling complete line of groceries and many of them meats. Operations are largely centered in the Pacific Coast and Rocky Mountain areas, around Washington, D. C., and in Canada, with plans now for large scale expansion in the dominion.

AMONG the low-priced specialties Maytag Company was an outstanding strong spot, with an exceptionally heavy turnover marking the advance of the stock into new record territory. Making upward of a third of the automatic washing machines produced in the country. Maytag in the six months ended with June 30 last, had the best half year in its history. For 1928 the company reported net for the stock of $2.40 a share and currently is earning at the rate of better than $3 a share. At current levels the stock is selling on a basis to yield approximately 7.50 per cent, with indications that the $2 dividend, including extras, will be covered by a more substantial margin, than in 1928.

At least two stocks demonstrated forcibly by their market actions that the floating supplies available for trading purposes had been brought down almost to the irreducible minimum. It required the changing hands of a mere few hundred share lots to lift Auburn Motors more than 25 points to levels duplicating its previous peak. The same was literally true in the instance of Peoples Gas Light and Coke, which bounded upward some 26 points on a relatively light turnover to new and unprecedented high levels. Strength in the latter stock was ascribed to the fact that it operates under the management of the Insull group, which has vast plans under way for the simplification of capital structure of certain of its companies. Peoples Gas has a virtual monopoly on the gas business in Chicago.

FORECASTERS who earlier in the month said that credit would be easier are forced to revise their predictions. Withdrawals of funds by rural districts for financing crop movements are appearing earlier than usual and are having their effect on the demand loan market. Charges for time money are also firmer after a brief period of comparative easement. Month-end settlements are not as large on August 1 as in other months, but disbursements for dividends and interest accounts on that date this year are expected to be unusually large.

Much difficulty is experienced when attempts are made to have stocks disregard the abundance of good news which has been coming from corporations since the start of the second half of the year. Splendid earnings reports have been published, increased dividends have been declared, stock split-ups ordered and optimistic statements on the outlook for the fall and winter months have been made by leading corporation officials. Appearance in the financial district at this time of the year of George F. Baker, chairman of the First National Bank and a director in numerous corporations, was believed to be of special import. In banking circles reports still persist that combines of leading financial institutions are pending. Mr. Baker's advice along these lines, of course, would be eagerly sought. The next important announcement concerning the monetary situation will probably come from the Bank of England. In some quarters a change in the re-discount rate there is looked for in the not-distant future.

Boston Awards Loan To Shawmut Corp.

BOSTON, July 30.—City treasurer awarded a temporary loan of $1,000,000 maturing October 7, to Shawmut Corporation, at 5.24 per cent discount.

RAILROAD EARNINGS

	1929	1928
Canadian Pacific—		
June Gross	$18,322,596	$17,500,938
Net earnings	2,902,925	2,877,184
6 months gross	101,646,749	97,705,802
Net earnings	16,356,828	16,451,737
Wabash—		
June operating revenue	6,221,000	5,697,000
Net operating income	831,000	739,000
6 months gross	37,050,000	33,774,000
Net operating income	5,752,000	4,634,000

DIED

STENGEL—On Tuesday morning, July 30, 1929, MEYER STENGEL. Funeral services at his late residence, 839 Heberton street, East End, on Wednesday at 2 p. m.

Steel Bright

JAMES A. FARRELL

President Farrell, U. S. Steel Corporation, as he sailed for Europe for a five-weeks' vacation said that steel demand "continues excellent" and that he looks for "no recession during the remainder of the year."

New Investment Trust Is Formed

NEW YORK, July 30.—Formation of another huge investment trust, sponsored by the Bank of America and Blair Corporation interests, was reported to be under way in Wall Street today. Capitalization of the new company, it is understood, will consist of $50,000,000 preferred stock and a substantial block of no par common, with $25,000,000 in cash raised immediately. E. R. Tinker, former president of the Chase Securities Corporation, is reported to have been named as head of the new company.

SKELLY GAINS RECORD NET

NEW YORK, July 30.—The Skelly Oil Company reports for the first six months of 1929 net earnings of $3,193,936 after all charges, equal to $2.93 per share on the 1,039,857 shares outstanding.

This was the best January-June showing in the company's history, and compares with $456,344 or 42 cents a share in the first half of last year.

Net earnings for the June quarter were $2,028,727, compared with $1,170,208 in the previous quarter and $387,259 in the June quarter last year.

Depletion, depreciation and other capital write-offs were exceptionally heavy during the first six months this year, amounting to $3,736,035.

Surplus as of June 30 was $12,368,347, an increase of more than 50 per cent over the surplus of $8,132,671 reported on June 30, 1928.

Moscow Wreckers Tear Down Shrine

MOSCOW, July 30.—(INS.)—The famous sacred Iberian chapel, built in 1669, containing an ikon of the Virgin Mary brought from Mount Athos, was suddenly torn down today without any previous warning. The wreckers started work at the Iberian gateway on Red square, of which the chapel was a part.

The destruction of this historic chapel caused consternation among the devout.

Seneca Copper Loss For Quarter Down

NEW YORK, July 30.—Seneca Copper Mining Company reports for June quarter loss was $25,328 after expenses and charges including capital expenditure but before depletion and depreciation, comparing with loss of $54,126 in the preceding quarter.

STANDARD OIL SUBSIDIARIES

(Reported by Kay, Richards & Co.)

	Bid.	Asked.
Borne-Scrmyser Company	30	35
The Buckeye Pipe Line Co.	68	69¼
Continental Oil Co.	170	180
The Crescent Pipe Line Co.	15¼	16½
Cumberland Pipe Line Co.	97	99
The Eureka Pipe Line Co.	155	160
Galena-Signal Oil Co. Com.	5	6
Galena Signal Pfd. (old)	77	85
Do (new)	81	85
Humble Oil	120	121
Illinois Pipe Line Co.	305	310
Indiana Pipe Line Co.	28	29
International Petroleum	25	25¼
Imperial Oil, Ltd.	29	30
National Transit Co.	24	25½
New York Transit Co.	16	17½
Northern Pipe Line Co.	52	55
Ohio Oil Co.	70½	70¾
Penn Mex.	31¾	32
Solar Refining Co.	26	28
Southern Pipe Line Co.	20¾	21
South Penn Oil Co.	50	51
South West Penn Pipe Lines	64	66
Standard Oil Co. (Indiana)	50	51
Do (Kansas)	19	21
Do (Kentucky)	36	36½
Do (Nebraska)	49½	49¾
Do (Ohio)	117	119
Do (Ohio) preferred	117	117¾
Swan & Finch Company	13	15
Vacuum Oil Co.	117¾	119½
Do pfd. (old)	77	85

Scrap Iron Prices Take Another Rise

Scrap prices are up 25 cents a ton in the St. Louis and Cincinnati markets, according to Daily Metal Trade. No. 1 steel at St. Louis is now bringing $14.50 to $15, while heavy melting steel and No. 2 railroad wrought show similar advances at Cincinnati.

As July draws to a close steelmakers in the Middle West are optimistic over the immediate future. Backlogs are still heavy, although less than a month ago, but insure continuous high schedules through August.

Middle States Oil To Reorganize Soon

NEW YORK, July 30.—Wall street understands that Middle States Oil Corporation is soon to announce a reorganization plan. The company was placed in receivership five years ago, since which time it is understood to have attained a position that will enable it to eliminate by the end of the year most of the debts that caused the failure.

ANACONDA BOND CONVERSIONS

NEW YORK, July 30.—Unless holders of Anaconda convertible debenture 7s, called for redemption on August 1, present their bonds for conversion on or before the close of business July 31 they stand to lose over $600 per bond. There are at present approximately $1,000,000 of these bonds of an original issue of $50,000,000.

Bonds are convertible into capital stock of Anaconda at $65 a share so that each $1,000 bond represents approximately 15⅜ shares of Anaconda $50 par capital shares. At current price of $112 a share the 15⅜ shares have a market value of around $1,720 and as bonds are to be retired at callable rate of $110 failure to convert would entail a large loss to bondholders.

Grigsby Grunow to Operate in England

CHICAGO, July 30.—Arrangements are said to have been completed in England by B. J. Grigsby, for financing Grigsby Grunow Company, Ltd., a Grigsby Grunow subsidiary to be owned jointly by British interests and the Grigsby Grunow Company. The new company will go into quantity production immediately with several thousand employes and market larger sets than those generally used abroad.

Foreign Demand for Copper Still Heavy

Foreign demand for copper continued heavy and it is estimated that total sales for export for day were close to 6,000,000 pounds at 18.30 cents a pound cif. Hamburg. Sales for Saturday were reported as being in the neighborhood of 3,100,000 pounds for shipment abroad.

NEW ISSUE

250,000 Shares

American Austin Car Company, Inc.

(A Delaware Corporation)

Capital Stock

Transfer Agent: THE BANK OF UNITED STATES

Registrar: NEW YORK TRUST COMPANY

CAPITALIZATION

	Authorized	To be Presently Outstanding
Capital Stock (Without Par Value)	1,000,000 shares	*300,000 shares

* Plus a further amount not exceeding 225,000 shares to be placed in England. In addition to the above, the Company has granted options on 250,000 shares.

The following is summarized from the letter of Mr. A. J. Brandt, President of American Austin Car Company, Inc., addressed to the bankers, and from other sources:

HISTORY: The present English Company is the outgrowth of a business originally established in 1905 by Sir Herbert Austin. The "Austin Seven" was introduced to the trade seven years ago; and because of the popularity the model instantly attained, the operations of the English Company have since been largely concentrated upon its production. At present more than 14,000 men are being employed.

The "Austin Seven" is the largest selling car in the British Isles and independent companies are now successfully producing the car, under license agreement, in Germany and France. The American Austin Car Company, Inc., formed under the laws of the State of Delaware in February, 1929, will mark the inauguration of American production.

AUSTIN CAR: Weighing less than 960 lbs., with a 75-inch wheel-base, and powered by a 4-cylinder water-cooled engine of remarkable efficiency, the "Austin Seven" has scored an extraordinary record of performances, including more than 200 first places, 66 gold medals and numerous cups and trophies in competitive trials for speed, hill climbing, endurance and economy in many of the countries of the world.

The car will be manufactured to sell at a price expected to be lower than that of any other car made in the United States. This low first cost is expected to be further enhanced by notable economies of operation including consumption of approximately one pint of oil per 1,500 miles of travel, and one gallon of gasoline per 42 miles of travel.

As manufactured in this country, the car will be identical in all respects with the present English model save for refinements and changes to conform with American practice.

PLANT: For the production of the American model of the "Austin Seven," the American Austin Car Company, Inc., has entered into a contract with the Standard Steel Car Company to purchase under the terms therein set forth a plant of said Company at Butler, Pa. The design, location and size of the plant render it suitable to the purposes of the Company, and its proximity not only to outstanding sources of essential raw materials but also to the great markets of the East present advantages of importance.

PRODUCTION: It is expected that preparations necessary to provide for volume production of Austin cars will have been completed early in 1930.

MANAGEMENT: Operating management of the American Austin Car Company, Inc., will be in the hands of men of established ability and experience in the automotive industry. Directorate of the Company includes Sir Herbert Austin, founder and present Chairman of the Board of Directors of the Austin Motor Co., Ltd.

For more complete information reference is made to the offering circular

These shares are offered as a speculative investment subject to allotment or prior sale and in all respects when, as and if issued and/or delivered and accepted by us and subject to the approval of counsel. We reserve the right to reject any and all subscriptions in whole or in part. Legal matters relating to the issue will be passed upon by Messrs. Moorhead & Knox of Pittsburgh for the Company, and Messrs. Clarke & Kresel and Messrs. Marsten & Nichols, New York City, for the bankers. It is expected that delivery of temporary stock certificates will be made on or about August 14, 1929 in New York City.

The Company has agreed to make application in due course to list these shares on the Pittsburgh Stock Exchange. Application will also be made to the London Stock Exchange for permission to deal in British Depositary Receipts for these shares.

Price $12.50 per share

H. S. Edwards & Co.

The statements contained in this advertisement, while not guaranteed, are obtained from sources which we believe to be reliable.

EVENING SUN-TELEGRAPH MARKETS

Stock Exchange Topics | New York Curb Market

Forbes

Du Ponts' Successful Plan For Stimulating Loyalty

—By B. C. FORBES—

THIS will interest employers and executives whoo are/eager to have their companies achieve better results.

Regularly every fortnight all the junior executives of the famous Du Pont organization headquartered at Wilmington are invited to the home either of Lammot Du Pont, the president, or of Irenee Du Pont, the previous president, or to a country club. The two brothers do the entertaining alternately.

The guests arrive shortly after 8 o'clock without dressing up, are met by their host, spend half-an-hour or so chatting with one another, then play bridge. Before 11 o'clock a light supper is served, and everyone is home again not much after 11. Each guest's progressive bridge score is kept and, once a year, a banquet is tendered, when prizes are presented.

This delightful custom the Du Ponts have maintained for several years. The men say that it has worked wonders in bringing them together, in establishing friendly relations, in developing a spirit of the warmest loyalty towards the Du Ponts and, of course, the organization.

JAMES D. MOONEY, now the phenomenally successful president of General Motors Export Company, the largest exporting enterprise in the United States, was once delegated to take charge of a plant which was doing badly. He soon discovered that everybody was working at cross purposes, that jealousies were rampant, that disloyalty was rife—and that his advent was keenly resented.

What did Mooney do?

He vowed to himself that he would make his first and chief business to change the morale. Instead of swinging the axe and decapitating several heads, he invited his principal co-workers to his home for dinner and a social evening. The first invitation aroused suspicions. But it was not apparently considered diplomatic to refuse it. That party was not much of a success.

The following week Mooney did the same thing. And he kept this up.

Gradually, rather than rapidly, the atmosphere began to change. Those who resented his coming began to feel that they had nothing to fear so long as they did their job well. In time, a complete transformation was effected in the esprit de corps.

And the plant blossomed and flourished. Indeed, its success was a definite factor in Mooney's later rise in life.

JOHN H. PATTERSON was among the first of large employers to sense the importance of maintaining intimate touch with his working forces even though this cost much time and money as the organization grew to great magnitude. He made frequent trips to different divisions to meet all his district salesmen, and he then gave them full opportunity to discuss with him whatever was on their mind. Delegations were constantly being brought into headquarters to get better acquainted with the works and those in command. He originated the sales quota idea, invited all the leading achievers to Dayton, and paid signal honor to the star performers.

The National Cash Register Company has gone so far in stimulating its men and in cultivating friendly relations as to treat all its 100 per cent quota men to trips to such places as California and Cuba.

The personal touch has proved profitable for this company also.

MONEY alone cannot inspire men to give the best that is in them and to give it cheerfully, enthusiastically, joyously. That fact is widely recognized. But not all concerns act on it.

(Copyright, 1929, by B. C. Forbes.)

BANK CLEARINGS

Pittsburgh.

Exchanges today	$42,968,532.37
Balances today	15,175,628.73
Exchanges week ago	34,742,271.43
Balances week ago	13,168,024.32
Exchanges year ago	26,269,880.45
Balances year ago	10,909,758.34

New York.

Exchanges	$1,724,000,000
Balances	183,000,000
Credit balance	140,000,000

United States Treasury.

Receipts	$ 6,375,796.54
Expenditures	6,913,855.94
Balance	152,404,998.00

Diversification

The principal of diversification of investments as expressed in the old adage "don't put all your eggs in one basket" is recognized more than ever as being of primary importance.

An investment in NORTH AMERICAN TRUST SHARES provides this diversification by giving the holder an interest in the 28 leading stock investments of the United States.

A descriptive circular will be sent upon reque t.

McLAUGHLIN, MacAFEE & CO.

CLARK BUILDING · PITTSBURGH

Members: Pittsburgh Stock Exchange

NEW YORK CURB MARKET

NEW YORK, July 30.—(AP.)—Curb exchange stocks after an irregular opening improved today as buying support was rallied to the public utilities and oils on further reports of stock split ups, new mergers and favorable trade news. A few issues made new highs for the year, but on the whole gains were small. Money continued tight, with the call rate renewing steady at 10 per cent.

The Insull utility stocks again performed spectacularly. Middle West shot up 50 points to 450, a new high, and then eased off a few points. New highs were reached by Insull Utility Investmnets and Commonwealth Edison, the former getting up to 100 for the first time and the latter soaring more than 50 points to 400.

Associated Gas and Electric on announcement of a $40,000,000 expansion program moved into record high ground. Electric Bond and Share was strong on reports interests controlling the company were planning a new company to acquire stocks of Electric Power and Light, National Power and Light and American Power and Light. Electric Investors moved up in expectation that directors at their meeting tomorrow will recommend a five-for-one stock split up. United Light and Power "A," American Superpower and Allied Power and Light all worked higher before encountering selling pressure.

Transamerica Corporation rose more than 2 points on announcement Bancamerica-Blair Corporation, investment affiliate of Bank of America, was organizing a new investment trust. Transamerica controls Bank of America. Shenandoah Corporation fluctuated within a narrow range.

Hygrade Food Products continued to display strength on reports United Stores Corporation had acquired a stock interest in the company. Ford of England was heavily traded in at rising prices. Checker Cab was a weak feature.

Standard Oil of Indiana was steady around yesterday's closing levels. Record earnings are expected in Wall street to be reported for the company this year. First six months net profit is said to be well ahead of 1928 first six months' earnings. Vacuum and Humble were well supported. Reports of a drop in crude production were offset by predictions of price cuts in the Midcontinent.

Newmont recovered a loss of 4 points. The rest of the metals and air stocks were quiet.

Following is the list of transactions on the New York Curb Exchange, giving all stocks and bonds traded (00 omitted in sales column of stock list; 000 omitted in sales column of bond list):

STOCKS.

Sales.		High.	Low.	2:45.
28	Acoustic Prod	5⅝	5	5
14	Aero Industries	21⅞	21	21
1	Aero Sup B N	15	15	15
2	Aero Underwrit	35	34½	34½
4	Aero war	5⅞	5⅞	5⅞
1	Air Invest V	20	20	20
1	Do pref	39⅛	39⅛	39⅛
4	Ainsworth Mfg	53¾	53½	53¾
1	Alexander Ind	12	12	12
14	Allied Pow & Lt	99⅝	97¼	97¼
2	Al P & Lt 1st pf	78⅞	78⅛	78⅛
1	Allison Drug A	1⅜	1⅜	1⅜
1	Do B	1¼	1¼	1¼
1	Alumin Co Am	440	440	440
2	Alum Industry	49	47½	49
1	Alum Ltd	196	195	195
10	Am Bakeries A	50	49½	50
12	Am Beverage	15⅛	15	15⅛
1	Am Brit & Cont	15	15	15
4	Am Br Bov B	20⅞	20⅞	20⅞
*25	Am Cigar	130	130	130
4	Am Cit P&L A	82	80¾	82
8	Do B	58⅝	57⅝	58
45	Am Com Pow A	28⅛	28	28⅛
3	Do B	35	34¼	34¼
1	Do war	8½	8½	8½
28	A Cont Oilfields	⅜	⅜	⅜
122	Am Cyan B	65	62	65
4	Am Cyanamid A	69	64⅞	69
1	Do pref	127	127	127
16	Am&Fgn Pow w	108	100¼	108
14	Am Gas & El	209⅞	208⅜	209
12	Am Invest B	29	27⅞	28⅞
5	Do rts	7⅛	7	7
*225	Am Light & Tr	338	330½	338
10	Am Maracaibo	4	4	4
1	Am Phenix	59⅞	59⅞	59⅞
*25	Am P Util pr pf	90	90	90
2	Am Salamandra	81½	81⅜	81½
15	Amm Solv & Ch	39¾	38⅝	38⅝
2	Do ptc pf	52½	52	52
2	Amsterdam Trd	32	31½	31½
3	Am Stat PbSerA	25⅝	25¼	25⅝
335	Am Superpower	66⅝	63½	66½
1	Do 1st pf	99⅝	99⅝	99⅝
6	Am Thread pf	3⅝	3⅝	3⅝
5	Ang Am O v cod	15	14⅝	14⅝
1	Angus Co vtc	12	12	12
2	Arctur Ra Tube	38	38	38
87	Ark Nat Gas	17	16⅝	16⅝
78	Do A	16⅞	16⅝	16⅝
1	Do pref	8¼	8¼	8¼
1	Art Metal	37⅜	37⅜	37⅜
1	Asso Dye&Print	11⅞	11⅞	11⅞
2	Asso El Ind Ltd	9⅝	9¼	9¼
242	Asso Gas & El	63⅜	60½	63
281	Do deb rts	16	14¼	15½
1	Atlantic CstFish	50	50	50
3	Atl Fruit & Sug	¾	¾	¾
1	Atlas Plywood	54⅝	54⅝	54⅝
14	Atlas Prt Cem n	48	47	47
1	Auto Vot Mach	8¼	8¼	8¼
2	Do cvt	19¼	19⅛	19⅛
2	Aviation Corp	16⅜	16	16
1	Avia Corp Am	62⅜	62⅜	62⅜
2	Aviation Credit	16½	16½	16½
8	Aviation Secur	40½	40	40
1	Bab & Wilcox	123	123	123
13	Bald Locomo	65¼	64⅝	65
8	Bell A'crft vtc	17½	14⅞	17
2	Blauners	50	49⅜	50
8	Blaw Knox	57⅞	55⅞	56¼
2	Bliss Co	44	43⅜	43⅜
1	†Bruck S Mills	35½	35½	35½
4	Budd E G Mfg	19⅜	18⅞	18⅞
2	Budd Wheel	70⅝	70⅛	70⅛
3	Buff N&E Pow	122	122	122
1	Do A	122	122	122
3	Do pref	24⅞	24⅞	24⅞
21	Burma C Ltd	4⅛	4⅛	4⅛
2	Bur Add Mach	64¼	63⅝	63⅝
1	Buzza Clark	7½	7½	7½
5	Cable & Wir A	4¼	4¼	4¼
22	Do B	5½	5¼	5½
4	Cable R Tube	12½	12	12
12	CAM Co vtc	2⅞	2½	2⅝
12	Can Marc Wire	9¼	8¾	9¼
1	Capitol Adm A	63	63	63
2	Carib Syn new	3¼	3¼	3¼
2	Carnation Milk	45	45	45
1	Celanese pt 1 pf	88	88	88
6	Cent Atl States	10⅞	10⅛	10⅞
12	Cent Pub Ser A	47⅛	46⅞	47⅛
2	Centrifugal Pipe	11	11	11
8	Chain Stores Stk	35⅞	35	35½
12	Checker Cab	70⅞	69	70⅞
459	Cities Serv	48¼	47¾	48
3	Cleve Elec Illum	102¼	100	100
1	Cleve Tractor	26¼	26¼	26¼
1	Cohn H & Marx	46	46	46

Sales.		High.	Low.	2:45.
1	Colgate Palmol	69	69	69
1	Do pfd	96	96	96
1	Colomb Synd	1	1	1
5	Colon Oil	8	7½	8
1	Colt Pt Firearm	29¾	29¾	29¾
4	Columbia Pict	33⅞	31⅜	33⅞
82	Com Edison	400	350	400
1	Com Pow pfd	99¼	99¼	99¼
151	Com & Southern	27⅝	27	27¼
121	Do war	10⅞	10⅝	10⅝
5	Com Util B	51	50½	50½
4	Cons Aircraft	33⅞	33⅝	33⅝
13	Cons Cop Min	11	10⅝	11
1	Con Dairy Pro n	38¼	38¼	38¼
4	Cons Film Ind	21	20⅝	21
21	Cons G&El Balt	139¼	126½	137⅝
22	Do pfd A	99¼	99¼	99¼
1	Do ctf	13	13	13
1389	Cons Gs NY rts	6¾	6⅛	6¾
4	Cons G&Util A	30⅝	30½	30½
4	Cons Instrum	20¼	19¼	19¼
1	Cont G&E pr pf	101⅝	101⅝	101⅝
5	Continen Oil vt	18⅝	18	18¼
4	Cooper Bess	50	50	50
12	Do pref	50⅝	49⅝	49⅞
5	Corr & Reyn	31½	31⅛	31½
15	Do pref	102	102	102
5	Cosden Oil	93¾	92⅝	92⅝
15	Creole Syndic	7⅝	7½	7⅝
1	Cresson Gold	⅝	⅝	⅝
1	Crowley Milner	44	44	44
5	Crown Central	1⅜	1⅜	1⅜
1	Cuneo Press	44	44	44
2	Curtis A'por ctf	10⅞	10⅝	10⅝
5	Curtiss Flying	21⅞	21½	21½
1	Curtiss R A pf	29	29	29
12	Curtiss Wright	28⅝	28¼	28¼
4	Do A	36½	36½	36½
11	Do war	10⅛	10	10⅛
5	Daniel Reeves	40	39	40
1	Darby Pet	14	14	14
13	Davega Inc	37⅝	37¼	37¼
11	Dayton A'plane	26½	25⅝	26¼
5	De For Radio	13½	13⅜	13½
1	De Havil old	8¾	8¾	8¾
2	Do new	8¼	7⅞	8
15	Derby Oil	8¾	8½	8¾
1	Det A'craft	15	15	15
1	Doeh Die Cast	35⅝	35⅝	35⅝
1	Douglas A'craft	34⅝	34⅝	34⅝
2	Dresser Mfg	40	39	39
3	Dubil Condens	6¾	6¾	6¾
15	Durant Mot	10¼	10	10¼
11	Duz Inc ctfs	1	1	1
4	East St Pow B	70⅛	70	70
1	East Util A	26	26	26
25	Eisler Elec	30¼	29½	29⅝
38	El Bond & Sh	136⅜	130½	136¼
135	Do rts	8½	7¾	8
22	Elec S'holders	64⅞	64	64
16	Do pref	160	157	159⅝
5	El Bd & Sh pf	105⅝	105¼	105¼
12	Elec Invest	260	251	260
1	El P & Ltoptw	55	55	55
2	Emp G & F7spf	92½	92½	92½
4	Empire Pow	54⅞	54	54⅞
15	Emp Stl	32⅜	31½	32⅜
4	Evans Wallo Ld	16	15¼	15¼
4	Fabrics Finish	15½	15⅜	15½
14	Fageol Mtr	4	3½	3½
14	Fairchild Avia	15⅝	14⅞	14⅞
1	Falcon Ld Min	¼	¼	¼
1	Fandango Ltd	2⅞	2⅞	2⅞
1	Fan Farm Cdy	26½	26½	26½
1	Fanstl Prd	11¾	11¾	11¾
3	Fedders Mfg A	35	34⅞	35
14	Federal Wat A	49⅝	48⅞	48⅞
2	Fiat Corp	27⅝	27⅝	27⅝
12	Do deb rts	8¼	8	8
2	Finan Inv	28½	28½	28½
*50	F'ston T&R 7spf	108⅛	108⅛	108⅛
2	Fokker Aircft	44⅛	44⅛	44⅛
12	Foltis Fischer	30⅞	30½	30⅝
18	Ford Mtr Can A	46¼	46	46
185	Do Ltd	18⅜	18	18⅜
1	Femst Dairy pf	20	20	20
3	Foundat Frgn	11½	11½	11½
24	Fox Theat A	24¼	24	24¼
1	Franklin Mfg	42⅜	42⅜	42⅜
*25	Do 7s pf	88½	88½	88½
1	French Line	46	46	46
11	Freshman Chas	10	9⅝	9⅞
4	Garlock Packing	31⅛	30⅞	31⅛
3	Gen A Inv Co n	28	28	28
3	Gen Bak new	7	7	7
2	Do pref	68⅞	68	68
5	Gen Cable War	27	27	27
6	Gen Cigar rts	2⅛	2⅛	2⅛
4	Gen El Eng rcts	12½	12¼	12½
5	Gen Fireproof	40½	40⅛	40⅛
1	Gen Print Ink	47¼	47¼	47¼
225	Gen Theat ctf	35	33½	33½
2	Gerrard Co	26½	26½	26½
21	Gen Empire	32⅝	32½	32½
4	Gen Real & Util	34¼	33⅝	34¼
2	Do pref	110	109¼	109¼
1	Glen Alden Coal	125	125	125
13	Globe Underwrit	25⅞	25⅜	25⅜
5	Gold Center Min	4½	4½	4½
12	Golden Coin	¾	11/16	¾
1	Goldfield Cons	¾	11/16	¾
30	Gold Sachs Trad	111	109⅞	110⅞
15	Gold Seal Elec	19⅝	18	19⅛
5	Gorham Inc A	38	37	38
1	Goth Knitbac	7⅝	7⅝	7⅝
1	Graymur Corp	58¼	58¼	58¼
1	Gr Rapid Varn	18⅛	18⅛	18⅛
*20	Gt A&Pac 1st pf	116½	116⅜	116⅜
1	Greenfield T&D	16⅞	16⅞	16⅞
8	Grigsby Grunow	256	246	246
102	Grigsby Grun n	69	67¼	68⅝
7	Ground Gripper	41⅛	41	41
1	Guardian Fire	82	82	82
1	Guardian Invest	9½	9½	9½
18	Gulf Oil Co Pa	182⅝	181¾	182
3	Hartman Tob	20	20	20
2	Harrison Or Nut	22	22	22
9	Haygart Corp	67	66½	66½
4	Hazeltine Corp	45½	45⅜	45⅜
18	H Rubinstein	19¼	18½	18½
8	Hercules Pwd pf	30⅛	30	30⅛
22	Hir Walk G&W	19½	18½	18⅝
1	Holt & Co	23	23	23
3	Homaokla Oil	4¼	4¼	4¼
14	Hud Bay M&S	16½	16⅜	16½
18	Humble Oil&Ref	120¼	118	120¼
4	Huyler S Del	20	20	20
58	Hygrade Food	41⅞	41⅜	41⅞
*100	Illinois Pipe L	305⅝	305½	305½
1	Imp Chem	8	8	8
6	Imp Oil Can nw	29⅜	29⅛	29½
8	Ind Finance ctf	31	31	31
1	Ins Co No Am	76½	76½	76½
14	Insurance Sec	29⅝	28½	29
14	Insur Shares	23⅝	22½	22½
28	Intercon Petrol	1½	1⅜	1⅜
1	Inter Perfume	15	15	15
64	Internat Pet	25⅛	24⅝	25
98	Inter Proj new	34	31¾	33
4	Inter Shoe	73	73	73
9	Inter Util B	18	17½	18
3	Invest Equity	63	63	63
19	Irving Air Ch	32⅝	30¼	31
1	Jaeger Mach	30½	30½	30½
28	Inter Superpow	86⅝	85¾	86
49	Insull Util	112	96½	111
6	Ital Superpower	19¾	18⅜	18½
4	Do deb rts	10⅜	10⅛	10⅛
12	Keystone Arcrft	44½	44½	44½
49	Kirby Pet	3	2⅝	2¾
1	Kleinert Co	40½	40½	40½
1	Knott Corp	31	31	31
7	Kolster Brandes	4⅞	4⅞	4⅞
1	Kan City pfd ctf	32	32	32
1	Lacka Sec new	39	39	39
5	Lake Superior	23½	23	23
1	Lakey F & Mch	21	21	21
2	Lane Bryant	82	81¾	81¾
4	Lefcourt Rlty pf	34½	34	34½
9	†Lehigh C & N	163	156¾	163
8	Leonard Oil	4⅜	4⅜	4⅜
4	Libbey Ow S G	170¼	170	170
1	Libby McN & L	12¾	12¾	12¾
2	Lily Cup	23⅝	23¼	23⅝

Sales.		High.	Low.	2:45.
2	Lion Oil	33½	33	33½
1	London Tin reg	16¼	16¼	16¼
19	Lone S Gas nw	7¼	7	7
8	Do new	37	37	37
*20	Long Isl Lt pfd	112	112	112
9	Louisian L & E	9⅝	8½	9⅝
4	Mangel Stores	34⅞	34½	34⅞
204	Marc Int Mar	33⅝	33⅛	33½
38	Macy & Co rts	4⅝	4⅝	4½
1	Marc pf B cod	18½	18½	18½
5	Mas Val Mine	1⅝	1⅛	1⅝
14	Mav Bottl Co	4½	4	4¼
39	May Flow Asso	78⅞	76	77⅞
4	McLel Stores A	53	52⅝	52⅝
2	Mead John&C n	53	53	53
14	Memph N Gas	15	14⅝	14⅝
1	Merritt C & Sc	30⅞	30⅞	30⅞
1	Do pref	97	97	97
19	Metal Min	19⅝	19¼	19½
6	Met Tex ptc pf	42⅝	42	42½
2	Metro Ch Store	73	73	73
39	Mid West Util	450	415	445
22	Do pref	165	160¼	160⅝
4	Do 6% pref	160	150	160
6	Midl R cvt pfd	31⅝	31¼	31⅝
2	Midl Steel	115	114	115
1	Midvale S Del	50⅛	50⅛	50⅛
1	Midwest U pr pf	165	165	165
1	Miller & Sons	54	54	54
24	Miss K P Line	32⅞	31⅛	31⅞
9	Mohaw&H Pow	110	106	110
1	Do war	82	82	82
1	Monsanto Chem	73	73	73
8	Moun Prod	12⅞	12¼	12¼
1	Municipal Serv	20½	20½	20½
4	Murray rts	17½	17⅜	17½
4	Natl Aviation	67½	65⅝	67½
1	Nat Banc Serv	58⅝	58⅝	58⅝
8	Nat Container	31⅝	31⅝	31⅝
9	Do pref	32	32	32
4	Nat El Pow A	59	58	59
24	Nat Fam Store	33	30	31¼
9	Nat Fuel & Gas	39⅞	39	39
24	Nat Investors	140	126⅛	140
1	Nat P & L pref	108	107	108
18	Nat P S A	34⅞	33	33⅛
9	Nat Screen	29⅞	28½	29⅞
19	Nat Thea Sup	25	24¼	24½
1	Nat Trans	22¼	22¼	22¼
8	Nehi Corp	24	23⅝	24
2	Nelson Corp	28	27½	28
1	Newberry Co	75⅛	75⅛	75⅛
2	N J Zinc new	82½	82½	82½
1	N M & A Land	6⅜	6⅜	6⅜
5	Newmont Min	204	200⅛	204
3	N Y Auc A	21½	21⅝	21½
3	N Y Hamburg	44	44	44
5	N Y Investors	39	39	39
4	Niagara Shares	67⅛	65⅝	65⅝
240	Niag Hud Pow	29⅝	28⅜	29⅝
76	Do A war	9⅝	9⅛	9⅝
1	Nipissing Mines	2⅝	2⅝	2⅝
15	Noma Elec	23	21⅝	22
4	Noranda Mines	58	57½	58
27	Nor Am Aviat	15¼	15⅛	15⅛
3	No Am Util Sec	20⅛	19⅞	19⅞
6	Nor Cent Texas	16½	15	16½
1	North West Eng	32⅛	32⅛	32⅛
12	Nor Stat Pow A	217	210	215⅛
72	Northeast Pow	82½	81	82½
2	Novadel Agene	21⅞	21	21⅞
15	Ohio Cop	1¾	1½	1½
2	Oil Stocks A	13⅞	13⅞	13⅞
1	Do B	14	14	14
1	Orange Crush	24½	24½	24½
1	Pac Coast Bis	46½	46½	46½
2	Pac G&E 1st pf	26¼	26	26
7	Pac West Oil	15⅝	15⅝	15¾
15	Packard Mot n	27	26¼	26¾
6	Pandem Oil	1⅜	1⅜	1⅜
9	Pantepec O Ven	6	6	6
14	Paramount Cab	16	15	15½
2	Parmelee Trans	24½	24½	24½
2	Penney Co	117	115¾	117
*20	Do A pref	97½	97½	97½
2	Penn Ohio Edis	90	88	90
75	Pennroad Corp	28	27½	28
1	Penn Wat & Pw	102¼	102¼	102¼
2	Peoples Drug St	85	85	85
5	Peoples L&P A	54	53	53
13	Portland El Pw	56	52⅞	56
1	Polymet Mfg Co	65⅞	65⅞	65⅞
*25	Prudence pf	100⅝	100⅝	100⅝
1	Perryman El	18⅛	18⅛	18⅛
29	Petroleum Co	27	26⅜	26¾
1	Phillippe L A	25⅞	25⅞	25⅞
3	Pick Barth pf	15⅝	15⅝	15⅝
51	Pilot Rad Tub	24⅝	24⅛	24⅝
28	Pitney Bow n	29	28¼	29
2	Pgh Pl Glass	72½	70½	70½
2	Pgh Screw & B	26⅞	26⅛	26⅛
1	Plymouth Oil	23⅜	23⅜	23⅜
1	Powdrell & Alex	84½	84½	84½
3	Premier Gold	1⅜	1⅜	1⅜
16	Proct & Gamb n	93⅜	91½	91½
18	Prudential Inv	30⅞	29¾	30
1	R'bow L Prd A	32	32	32

Sales.		High.	Low.	2:45.
5	Do B	15⅞	15½	15⅝
2	Raybestos Cod	105¼	105¼	105¼
2	Reliance Bronz	22⅝	22½	22⅝
17	Relian Manag	36⅞	35½	36⅞
2	Reynolds Met	44	44	44
1	Roan Ant Cop	41¼	41¼	41½
1	Rkland L & P	38⅞	38⅞	38⅞
1	Roosevelt Field	10	10	10
1	Root Ref pf	24	24	24
1	Ruberoid Co	75	75	75
1	Ryan Com	5⅞	5⅞	5⅞
2	Ryerson & Sons	49	48	48
*50	Safety Car H&I	220	220	220
*30	Safeway 2d war	505	500	505
7	St Regis Paper	190	188	190
7	Salt-Creek Prod	14⅝	14½	14½
15	Schulte Real E	17⅝	17¼	17¼
8	Sec Nat Inv	162	158	158
2	Segal Lock & H	11⅝	11⅝	11⅝
25	Select Indust	23⅞	23	23¼
28	Do 1st paid	98¼	97½	98
7	Do P pref	66	64¼	64¼
3	Selfridge Pr St	3⅝	3⅝	3⅝
12	Sentry Saf Cont	19⅞	19½	19⅞
10	Servel Inc vtc	19	18½	19
1	Safeway I wars	89⅝	89⅝	89⅝
12	Shattuck Denn	15⅞	15¼	15⅝
2	Shawinigan Wat	95	94	94
4	Sheaffer Pen	57½	56	57½
85	Shenandoah	33⅜	32	32⅜
67	Do cv pf	54⅜	54	54⅜
11	Sikorsky Aviat	49½	46⅛	49½
6	Sil Gel Corp vtc	34⅝	30⅛	34⅝
*40	Smith A O	250	250	250
3	South Asbestos	35½	35	35
2	S'east P&L war	71¼	71¼	71¼
10	Sou Cal Ed B pf	25⅛	25⅛	25⅛
2	Do C pref	24	23⅞	24
1	So Colo Pow A	27	27	27
16	South Corp	15⅛	14½	15
1	South Penn Oil	50½	50½	50½
2	S'land Royalty	17	17	17
*100	S'west B Tel pf	117¼	117	117¼
7	S'west Dairies	14	13	14
1	Span & G Corp	3⅜	3⅜	3⅜
136	Stand Brands	37⅝	37⅛	37½
1	Stand Invest	44	44	44
2	Stand Motors	3½	3½	3½
116	Stand Oil Ind	54¼	53⅝	54
2	Stand Oil Ky	36⅞	36	36⅞
2	Stand Oil Neb	49¼	49	49
4	Stand P & Lt	112	111	112
*50	Do pref	99	99	99
12	Stand Stl Prop	37	35	37
1	Stand Stl Sprgs	91	91	91
5	Starrett Corp	31⅜	31¼	31⅜
10	Stein Cosmetic	20⅜	20⅜	20⅜
52	Stone & Webstr	160	151¼	159
3	Stinnes Hugo	13⅞	13	13⅞
36	Strauss Roth St	32	31⅜	31½
1	Stutz Motor Car	15⅝	15⅝	15⅝
2	Swift Int	33⅛	33⅛	33⅛
4	Sunset Stores pf	55½	55½	55½
*25	Superheater Co	193	193	193
10	Taggert Corp	50⅛	50	50
2	Tampa Elec	82	82	82
8	Thermoid Co	31⅝	31⅛	31⅛
1	Do pfd	96	96	96
3	Thomp Prod A	52	52	52
1	Shomp Starrt pf	52⅝	52⅝	52⅝
1	Tishman Realty	65⅞	65⅞	65⅞
31	Transamer Corp	138	136¼	137½

Sales.		High.	Low.	2:45.
2	Trans Air Trans	25	25	25
1	Travel Air Co	45	45	45
16	Tri Cont Corp	37⅝	37⅛	37⅝
1	Do pfd	106	106	106
3	Trunk Pk Stores	40	40	40
20	Tub Art Sk B ct	385	385	385
1	Un Am Invest	63¼	63¼	63¼
3	Un Nat Gas Can	43½	43	43
1	Union Tobacco	5½	5½	5½
1	Do ctf	7⅛	7⅛	7⅛
15	Ulen & Co	34	33½	33½
3	Utah Metals	1¼	1	1¼
41	Util Equities	33¼	32½	33
65	Util Power	36⅞	36½	36½
36	Ut P&Lt B ctf	83½	80	80
95	Util & Indus	40⅞	36⅞	40
31	Do pref	40½	38¼	40
10	Vacuum Oil	119½	117⅛	119½
1	Van Camp Pack	21⅜	21⅜	21⅜
5	Venezue Pet	3½	3½	3½
16	Vick Finance	14⅝	14	14
3	Vogt Mfg Co	35½	35½	35½
3	Walgreen Co	96¼	95⅝	95⅝
1	Wyane Pump	19	19	19
3	Wen Cop Min	1⅛	1	1
1	West A Expres	68	68	68
6	Wild Food Prd	27⅝	26⅛	26⅛
2	Winter Benja	12⅝	12¼	12¼
1	Worth Inc	7½	7½	7½
3	Zonite Prod	34	34	34

DOMESTIC BONDS.

Sales.		High.	Low.	2:45.
6	Alum Corp 5s '52	100½	100¼	100½
1	Alum Ltd 5s '48	96	96	96
9	Am Com Pow 6s '49	112	111	111
6	Am G & E 5s '28	93½	93½	93½
2	Am P&L 6s 2016	104½	104	104
2	Am Roll M 5s '48	95	96	96
7	Am Seat 6s '36	87	86½	86½
12	Appal Pow 5s '56	95	94⅝	94⅝
7	Ark Pw&Lt 5s '56	94	93⅝	93⅝
5	Asso Dye Print6s'38	77½	77½	77½
13	Asso G & E 5½s '77	122	117½	122
76	Do 4½s '48	156	149½	155
60	Do 4½s '48 ww	118¼	116	118¼
35	Asso Tel Util5½s'44	117	114	116½
2	Atlas Plywd 5½s'43	89	89	89
10	Bates Valve 6s '42	108½	107⅝	107⅝
1	Boston & Me 6s '33	100	100	100
1	CanNRyEquip 7s'35	105½	105½	105½
11	Capitol Adm 5s '53	109½	108½	108½
8	Carolina P&L 5s '56	98⅝	98½	98⅝
1	Cent StP&L 5½s'53	90	90	90
5	Chi Pneu Tool5½s42	101½	101½	101½
3	Chi Ry ctfs 5s '27	84½	84½	84½
1	Cig StoresInc5½s'49	89½	89½	89½
15	Cities S G 5½s '42	87½	87	87½
2	Cities S G P 6s '43	93½	93½	93½
15	Cities S P 5½s '57	92¾	92¾	92¾
2	Col Riv Bge 6½s 53	92	92	92
1	Com Larabee 6s '41	75	75	75
1	Cont G&El 5s '58	86¾	86¾	86¾
3	Cont Oil 5½s '37	93½	93½	93½
7	Cudahy Pac 5½s'37	96⅞	96⅞	96⅞
1	Den & St Lk 6s '60	69	69	69
3	Det C Gas 5s '50	105¾	105¼	105¾
1	Det Int Bdge 7s '52	79	79	79
4	Emp O&R 5½s '42	87½	87¼	87½
2	Firestone CM 5s '48	89½	89	89
1	Firestone Tire 5s 42	95	95	95
3	Fla Pow&Lt 5s '54	84¼	84¼	84¼
1	Garlock Pack 6s '39	110	110	110
7	Gen Am In 5s52ww	84	84	84
5	Gen Vending 6s '37*	50	50	50

Gasoline and Naphtha

Kerosene	15c
Gasoline, motor	17c
Gasoline, 68-70 degrees	20c
Ethyl gasoline	20c

Metal Market.

LONDON, July 30.—Standard copper, spot, £73 7s 6d; future, £73 15s; electrolytic, spot, £84 5s; future, £84 15s. Tin, spot, £214 7s 6d; future, £218. Lead, spot, £23; future, £23 2s 6d. Zinc, spot, £25 2s 6d; future, £25 5s.

COTTON MARKET

NEW YORK, July 30.—The cotton market opened firm today at an advance of 17 to 26 points on bullish private crop advices, and relatively firm Liverpool cables. There was also nervousness over the continued absence of rain in some western belt sections while traders felt that it was too wet in some parts of the East.

At 19.00c for October and 19.18c for January, the market met considerable realizing, but it was absorbed on moderate reactions, and prices soon firmed up again, with the market showing net gains of about 30 to 35 points by the end of the first half hour.

One private report this morning said that the crop had deteriorated severaly at the end of last week due to increased boll weevil depredations and also to heavy boll worm damage in Texas.

Liverpool reported covering with local and continental buying in that market.

The early advance extended to 19.12c for October and 19.49c for March or about 30 to 38 points net higher on the general list. At these prices, there seemed to be some southern selling as well as realizing, however, while the buying tapered off and the market later in the morning was quiet showing reactions of some 10 or 15 points from the best. At midday the market was 20 to 24 points net higher.

A private report was published placing the condition of the crop at 72 and the indicated yield at 15,810,000 bales.

ODD LOT QUOTATIONS

WANTED.

Shares.		Price.
85	American Vitrified Products pfd	80
5	Dixie Gas & Utilities pfd	70½
20	Hachmeister-Lind pfd	37¾
2	Koppers Gas & Coke pfd	100
75	National Fireproofing	20
25	National Fireproofing pfd	36
15	Pennsylvania Industries	24
80	Reymer & Bros. Inc	21¼

OFFERED.

Shares.		Price.
90	American Vitrified Products	16
5	Am. Window Glass Machine	Market
50	Am. Window Glass Machine pfd	49
35	Central Ohio Steel	22½
7	Colonial Trust	310
3	Follansbee Bros. pfd	95
10	Follansbee Bros. pfd	95
30	Hachmeister-Lind pfd	39
6	Liberty Dairy Products pfd	100
2	National Fireproofing pfd	36¼
10	Penn-Federal Corp	4
10	Penn-Federal Corp. pfd	92
13	Petroleum Exploration	28
10	Pruett-Schaffer pfd	30
15	Suburban Electric	23½
5	Union Steel Casting pfd	104
42	Wiser Oil	15

PETROLEUM PRICES

Pennsylvania (N. Y. Transit Lines)	$3.80
Bradford (National Transit Lines)	3.80
Pennsylvania (National Transit Lines)	3.80
Pennsylvania (S. W. Pa. Pipe Lines)	3.75
Pennsylvania (Eureka Pipe Lines)	3.65
Pennsylvania (Buckeye Pipe Lines)	3.50
Corning (Buckeye Pipe Lines)	1.80
Cabell grade (Eureka Pipe Lines)	1.75
Somerset (Cumberland Pipe Lines)	1.80
Ragland grade oil	.95
Western Kentucky	1.83
Lima	1.80
Indiana	1.57
Princeton	1.75
Wooster	1.90
Plymouth	1.28
Illinois	1.75
Waterloo	1.35
Saginaw (Mich.) Berea sand oil	1.75
Saginaw (Mich.) Saginaw sand, 47 degrees gravity	1.83
Petrolia (Canada)	2.20

LOCAL CURB

SALES.

	Shares.	Price.
Phoenix Oil	1400 at	.35

(Furnished by Moore, Leonard & Lynch.)

Security—	Bid.	Ask.
*Ally., B'vue & P'ville 5s '35	88	91
Am. Fruit Growers 7s '29-'31	99	100½
Do. 7s '32-'40	99½	101
Broadway Mtrs. Bldg. 6s '48	97	99
Cent. Ohio Steel Pdts. 6s '43	98	99
Citizens Water 5½s '51	95	98
Do. 5s '51	91	93
Connecticut Coke 5s '48	94	96
Crescent I. W. & C. 6½s '38	101	103
Dilworth, Porter & Co. 6s '39	98	99
Doubleday-Hill Elec. 6½s '41	100	100½
Frick (H. C.) Coke 5s '30-'32	99	....
Do. 5s '33-'44	100	....
Fry (H. C.) Glass 6s '32	....	92
Frick-Reid Supply 6s '43	99	100
Grant Building 7s '47	92	95
Hanna (M. A.) 6s '34	96½	98
Jones & Laughlin Steel 5s '39	101	104⅛
Kaufmann D. S. sec. 5½s '36	92	95
Loews Thea. & Real. 6s '47	96	98
Mackintosh-Hemphill 6s '49	89	92
McKinney Mfg. 6s '43	100	101
McClintic-M'shall 5½s '32-'37	100	101⅛
*Mt. Wash'n St. Ry. 5s '33	91	95
National Fireproofing 5½s '47	90	93
Ohio Valley Clay 6½s '41	99	101½
Oklahoma Nat. Gas 6s '46 A	94½	96½
Do. 5s '48 B	84	86
Penn-Federal Corp. 6s '46	97½	99½
Penna. State Water 5½s '52	95	98
Pgh. Crucible Steel 5s '30-'32	99	....
Do. 5s '33-'45	99½	101
Pgh. Hotels 1st 5½s '48	91	93
Pgh. Parking Garages 6s '48	99	101
*Pgh. Railways gen. 5s '53	84	88
Pittsburgh Steel 6s '48	101⅛	102¼
Pgh. Steel Foundry 6s '50	102	102⅝
Pgh. Valve, F. & C. 6s '42	....	96
Pgh.-Westm'land Coal 5s '47	81	85
Porter (H. K.) 6s '46	95	98
Rail & River Coal 5s '38	90	....
South Pgh. Water 5s '55	97½	99½
Do. 5s '60	95	97
Southern Traction 5s '50	43	46
Spang, Chalfant & Co. 5s '48	93	95
Standard Plate Glass 6s '30	82	....
Stand. Textile Pdts. 6½s '42	94	98
Stanley-Rowland-Clark 6s '46	93	96
Steubenville Pottery 6½s '40	100	101½
St. Clair Furnace 5s '29-'31	99	....
Do. 5s '32-'39	99½	....
Superior Steel 6s '38	94	96
Ward Baking 6s '37	103½	104⅛
Wheeling Traction 5s '31	91½	93
Witherow Steel 6s '52	99	101
Yellow Cab (Pgh.) eq. 6s '29	100	....
Yough. & Ohio Coal 6s '33	96½	99

*Guaranteed by the Philadelphia Co. by endorsement.

Lorillard to Sell New Common at $20

NEW YORK, July 30.—Directors of P. Lorillard Company called special stockholders meeting for September 6 to vote on changing common from $25 par to no par on increasing stock from 2,000,000 to 3,000,000 shares, to authorize offering of new common at $20 to holders of record September 6 in ratio of one share for each 2½ shares held and to authorize issuance and sale to employes of company of 150,000 shares of new common at not less than $20 a share.

Right to purchase new stock will expire September 30. Offering has been underwritten by Guaranty Trust Company.

Cotton Price Up Dollar Per Bale

NEW YORK, July 30.—Although weather over the belt continued favorable, the cotton market ran up about $1 a bale in active trading at the initial call, when Liverpool was 7 to 11 points higher than due.

BLAW KNOX CO. MERGER ON

Directors of the Blaw Knox Company have executed contracts with the Union Steel Casting Company the Lewis Foundry and Machine Company and the National Alloy Steel Company providing for an exchange of stock whereby Blaw Knox will gain control of the properties. The agreement is subject to deposit of sufficient stock of each company.

A. C. Lehman, president of Blaw Knox, stated that within the next 30 days the company will announce the amount of stock to be paid for the properties. Mr. Lehman confirmed the fact that seven-eighths of a share of Blaw Knox would be given for each share of Union Steel Casting. He stated terms applying to the other two companies would not be made public.

National Alloy, which is located at Blaw Knox, is not an affiliate of Blaw Knox, although A. C. Lehman is president and chairman of the National Alloy board.

Assets of Lewis Foundry on December 31, 1928, totaled $1,812,776. National Alloy is privately owned and no balance sheet is available.

Giannini Holding Company Is Formed

SAN FRANCISCO, July 30.—Formal announcement is expected soon of formation of a new Giannini - Bancamerica - Blair project called Interstate Equities Company. The new corporation is understood to be incorporated in such a way as to have wide powers of investment, operation and control of diversified companies or to trade in and hold diversified properties. Definite details on public offering are not available, but it is understood that the firm will have a total authorized capitalization of $50,000,000. The name of E. R. Tinker, formerly of Chase Securities Company, is mentioned as president, although not officially confirmed.

Fairchild Cotton Index Moves Up

NEW YORK, July 30.—Fairchild Cotton Goods Index for the week ended July 26 is 12.821 against 12.775 for the previous week and 13.279 for 1928. Average price of spot cotton is 18.88 against 18.59 in the preceding week and 21.07 in the 1928 week.

EIGHTY-SIX YEARS AGO

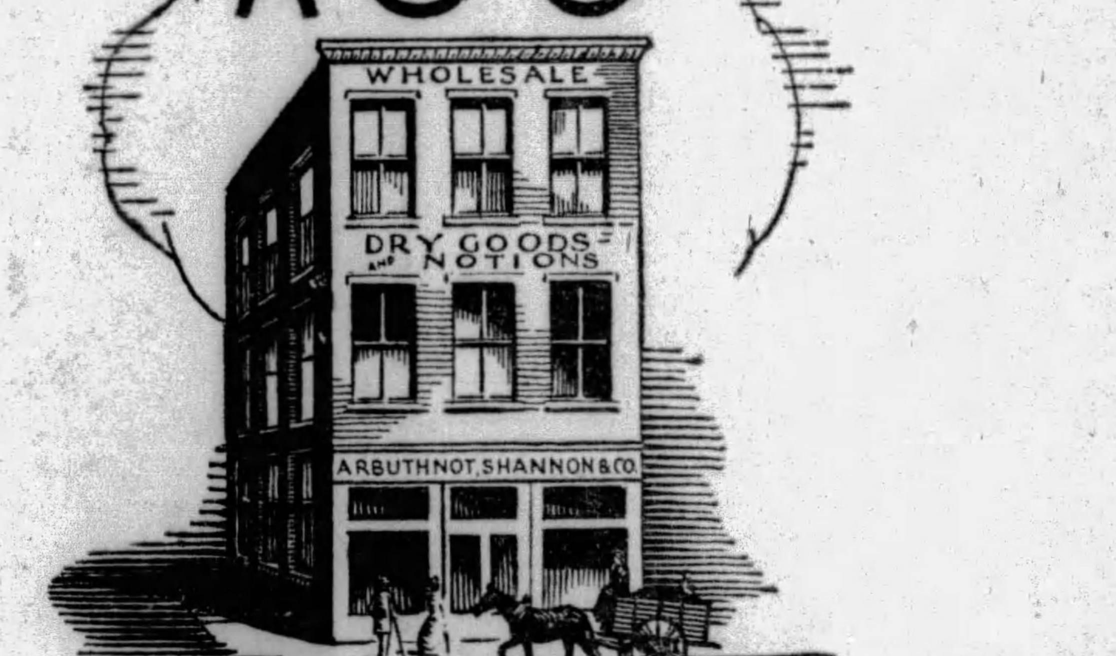

THE average retail customer who purchases a bar of soap, a yard of cloth, or a rug for the living-room floor, is hardly conscious of the vast system of distribution which makes his purchase so convenient. He gives little thought to the great service which the wholesale distributor of that article performed for both manufacturer and retailer.

One of the largest and oldest wholesale distributors of dry goods and floor coverings in this section of the Country is the Arbuthnot-Stephenson Company. The business was founded in 1843 by Mr. Charles Arbuthnot, then a young man in his twenties, in a small three-story building on Wood St., near Diamond . . . . eighty-six years ago. Today it occupies a large eight-story building at 801 Penn Avenue, employs more than 400 persons, and serves a territory with a radius of 300 miles. The directing head of the business is Mr. Wilson S. Arbuthnot, son of the founder.

TO EMPLOYEES OF

ARBUTHNOT-STEPHENSON COMPANY

Your employers first became depositors at the Mellon National Bank in January, 1910, nearly a score of years ago. These have been years of mutual helpfulness and service. To those employees who are not already depositors, we extend a cordial invitation . . . your account is welcome regardless of its size.

MELLON NATIONAL BANK

"ALL YOUR BANKING UNDER ONE ROOF"

OVER-SUNDAY EXCURSION

INDIANAPOLIS, IND.
$6.75 Round Trip

ANDERSON, IND.
$6.50 Round Trip

MUNCIE, IND.
$6.25 Round Trip

Via P. & L. E.—Erie R. R.
C. C. C. & St. L. Ry.

SATURDAY, Aug. 3rd
Regular Train
MODERN ALL-STEEL COACHES
Lv. McKeesport ... 8:48 P. M. (E. T.)
Lv. Braddock ... 8:59 P. M. (E. T.)
Lv. Homestead ... 9:07 P. M. (E. T.)
Lv. PITTSBURGH ... 9:30 P. M. (E. T.)
Lv. Coraopolis ... 9:45 P. M. (E. T.)
Lv. Beaver ... 10:08 P. M. (E. T.)
Lv. B. F.—N. B. ... 10:09 P. M. (E. T.)
Lv. New Castle ... 10:20 P. M. (E. T.)
Ar. Muncie ... 6:30 A. M. (C. T.)
Ar. Anderson ... 6:55 A. M. (C. T.)
Ar. Indianapolis ... 7:35 A. M. (C. T.)
Returning Sunday, August 4th
Lv. Indianapolis ... 10:45 P. M. (C. T.)
Lv. Anderson ... 11:32 P. M. (C. T.)
Lv. Muncie ... 11:56 P. M. (C. T.)
Arriving Pittsburgh Early Monday Morning, August 5th
Tickets on sale in advance valid in coaches on regular train.

$3.50 ROUND TRIP
CLEVELAND
$1.75 ROUND TRIP
YOUNGSTOWN AND NEW CASTLE
EVERY SUNDAY
FAST SPECIAL TRAIN
MODERN ALL-STEEL COACHES
Lv. Pittsburgh ... 7:20 A. M. (E. T.)
RETURNING
Lv. Cleveland ... 7:00 P. M. (E. T.)
Lv. Youngstown ... 8:55 P. M. (E. T.)
Lv. New Castle ... 9:15 P. M. (E. T.)
Ar. Pittsburgh ... 10:35 P. M. (E. T.)

PITTSBURGH TO CLEVELAND
Low Week-End Fare
$6.00 ROUND TRIP

LAKE TRIP
DETROIT or BUFFALO
$12.00 ROUND TRIP
On sale Night Trains Friday and all Trains Saturday
Rail to Cleveland, thence boat, returning rail; or rail to Detroit or Buffalo, thence boat to Cleveland, rail to Pittsburgh.
Consult Ticket Agent
PITTSBURGH AND LAKE ERIE R. R.

Death Notices 1

BANKS—Mrs. JOHN N., died at residence of her son-in-law and daughter, Mr. and Mrs. C. A. Cunningham, 502 Keystone avenue, Cresson, Pa., Tuesday morning, July 30, 1929, in her 83rd year. She was the widow of the late Attorney John M. Banks, of Indiana. Funeral services at her late residence, Cresson, Pa., Wednesday evening at 8:30, with services and interment at Indiana, Pa., Thursday afternoon. Please omit flowers.

BARKER—On Monday, July 29, 1929, at 10:15 p. m., WILLIAM EDGAR BARKER, husband of Eva Cozens Barker and son of George Washington and Harriett Mails Barker and father of Mrs. Harriett Logan, of Wilmerding, and Mrs. Nellie Aldridge, of Brownsville, Pa. Funeral services at South Brownsville A. M. E. Church on Thursday at 2 p. m. He was a member of Fayette Lodge, Brownsville, K. of P. No. 41. Interment in Greenlane Cemetery.

BELL—On Monday morning, July 29, 1929, at 12:15 o'clock, SARA M., daughter of Anna Maxwell and the late John Bell. Services at the family home, 231 Main street, East End, Tuesday evening at 8 o'clock. Interment private Wednesday morning.

CORBOY—On Monday, July 29, 1929, at 10:20 p. m., MARY MAHONEY CORBOY, widow of Jerry Corboy. Funeral from the home of her daughter, Mrs. Joseph Senter, 120 Valonia street, Twentieth Ward, on Thursday, August 1, at 8:30 a. m. Requiem high mass at St. James' Church at 9 o'clock. Friends are invited.

COUCH—On Monday, July 29, 1929, at 5:30 p. m., MARY SULLIVAN, wife of Hultz H. Couch. Funeral from her late home at Sturgeon, Pa., Wednesday, July 31, 1929, at 2:30 p. m., Daylight Saving Time. Interment in Robinson Run Cemetery.

GAYTONS—At his late home, 2017 De Ruad street, on Monday, July 29, 1929, at 8:55 p. m., JOHN GAYTONS, husband of Matilda Moeller Gaytons, member of the Holy Name Society of the Epiphany Church. Funeral from the funeral home of T. J. O'Donnell, 26 Fernando street, on Friday morning at 8:30 o'clock. Requiem high mass at St. Agnes' Church at 9 a. m. Friends are invited to attend.

KINDER—Suddenly, in Denver, SAMUEL KINDER, formerly of Pittsburgh. Funeral in Los Angeles.

LOCKE—On Monday, July 29, 1929, at 8 a. m., NORA F. (nee Waldron), widow of John F. Locke. Funeral from the residence of her nephew, John Shaughnessy, 4423 Calvin street, Lawrenceville, Thursday, August 1, at 9:30 a. m. High mass of requiem at St. Agnes' Church at 10 a. m. Friends invited.

MALOY—On Tuesday, July 30, 1929, at 5:45 a. m., at parents' residence, 1437 Mervin avenue, Dormont, JOHN MICHAEL, beloved son of Hugh J. and Ivy Hawthorne Maloy, aged 4 years. Notice of time later.

McKNIGHT—On Monday, July 29, 1929, at 6:40 a. m., BRIDGET M., wife of Patrick F. McKnight (nee Welsh). Funeral from the family residence, 2327 Fifth avenue, on Thursday, August 1, at 8:30 a. m. High mass of requiem at St. Agnes' R. C. Church at 9 a. m. Friends invited.

RAHENKAMP—On Monday afternoon, July 29, 1929, at 5:35 o'clock, DORATHEA ELIABETH, beloved daughter of A. H. and Dorathea M. Rahenkamp (nee Ohnsat), at the residence of her parents, 1323 Illinois avenue, Dormont, aged 23 years. Services on Thursday afternoon, August 1, at 2 o'clock. Friends are invited. Interment in Oakland Cemetery.

ROSS—On Monday, July 29, 1929, at 9:35 a. m., MARY A. ROSS, wife of the late James F. Ross, aged 77 years. Funeral services at the residence of her daughter, Mrs. H. K. Stevenson, Bellevue road, Ross township, Allegheny county, Pa., on Wednesday at 2 p. m. Friends of the family invited.

SHEEHAN—JOSEPH GILBERT, 1710 McMinn street, Aliquippa, Pa., suddenly, July 28, 1929, at 6:15 p. m., aged 4 years. Funeral at 9:30 Wednesday morning at St. Titus' Church, Aliquippa, Pa.

SHERRY—On Sunday, July 28, at 3:05 a. m., Mrs. MARY C. SHERRY (nee Donovan), widow of Michael D. Sherry. Funeral from the home of her daughter, Mrs. William A. Burgunder, 1142 Wayne avenue, West Park, McKees Rocks, on Wednesday, July 31, at 8:30 a. m. Solemn requiem mass at St. Francis De Sales' Church at 9 o'clock. Friends invited. Car 26 to Greyden avenue.

SHONTZ—On Sunday, July 28, 1929, at 10 p. m., MARGARET MILLICENT SHONTZ (nee Criswell), wife of Benjamin F. Shontz. Services at the family home, 35 Waldorf street, North Side, on Wednesday, July 31, at 2 p. m.

THOMPSON—On Sunday, July 28, 1929, at 6 p. m., HARRY A., son of Adam M. and Naomi Lea Myers Thompson, in his 17th year. Funeral from family residence, 1515 North Homewood avenue, Wednesday at 3 p. m. Friends are invited.

THOMPSON—On Sunday, July 28, 1929, at 3 p. m., MARIA M. THOMPSON, widow of Martin Thompson, in her 80th year. Funeral services from her late home, 4 Lover Lane, Edgewood, Monday evening, July 29, at 8 o'clock, also services at the home of her daughter, Mrs. H. C. Morgan, Roup St., Tarentum, on Wednesday afternoon, July 31, at 3 o'clock, Eastern Standard Time. She is survived by two daughters, Mrs. H. C. Morgan, and Cornelia C., at home.

Funeral Directors 1-D

SEE page 223 classified section of phone book, or watch this space every Sunday for our ad. GRIMM & BLAIR.

Lost and Found 2

AIREDALE dog, black and tan; one white paw; lost in Campbells Run district; license 6121. Reward. Lehigh 0857.

COAT—Man's, blue; lost Pt. Bridge to McKees Rocks; reward. Hiland 4000.

DIAMOND PIN lost on Ladies' Dress floor in Gimbels, Saturday afternoon; reward. E. E. McKown, Atlantic 6385.

FREEHOLD Building and Loan book lost March, 1928. Call Montrose 8423.

LOST—July 20, suit case in E. E. dry goods store; reward. Owner, G. Thomas, 2203 Ridgeway st., city.

LOST—$25 between Mellon Bank, Oliver and Webster aves. Please call 2702-J. Reward.

PIN—Opal, set with diamonds; lost Union Sta.; reward. Montrose 0990. AT. 3076.

PLATINUM Wedding Ring lost on Fifth ave., between Smithfield and Wood sts. Reward. Atlantic 2174.

POLICE dog puppy, black and brown, lost. Sterling 2010. Reward.

RING—Man's setting, black onyx with gold raised letters of C. A. F., valued as a keepsake; liberal reward. Hiland 3354.

WRIST WATCH lost Sat., Smithfield st., Gimbel's. Engr. "Jo." Rew. Fisk 0388-R.

FOUND ON STREET CARS.
FRIDAY, JULY 26.
Beads, route 69.
Bill Fold, route 71.
Purse, route 86.
Purse, route 78.
Compact, route 42.
SATURDAY, JULY 27.
Ring, route 69.
Mesh Bag, route 67.
Wallet, route 38.
SUNDAY, JULY 28.
Purse, Kennywood.
Information concerning these articles may be had by calling Pittsburgh Railways Co. Lost Department, Grant 7450. Ask for extension 148.

Male Help Wanted 4

AVIATION
NEEDS TRAINED MEN.
Earn while training in New York City. Write or apply day or evening. Room 612, First National Bank Bldg.

CREDIT manager; must be good; collection correspondent. Pittsburgh Credit Co., 221 Fourth ave.

Chauffeurs
Will Consider Applications for Drivers.
Must be familiar with city streets, 28 years of age. References required. Apply
5814 Ellsworth Ave.
GREEN CAB CO.

COBY SERVICE BUREAU,
Dignified Employment Service.
209 BESSEMER BLDG.

CREW MANAGER
TO TAKE CHARGE OF STATE ORGANIZATION SELLING MEN'S CLOTHING DIRECT ON COMMISSION BASIS. FOR THE REGAL TAILORING COMPANY OF NEW YORK. MUST HAVE CAR. CALL AT FORT PITT HOTEL, ASK FOR MR. KACHLEE, ROOM 633.

INEXPERIENCED MEN FOR RADIO AIR CRAFT
Broadcast stations—steamship operating. Salary $40 to $80 weekly after brief training. Immediate employment service helps you cover tuition and expenses while qualifying. Radio Corp. of Penna., 331 Fourth ave.

LEARN RADIO. Earn while learning. Apply 908 Fulton Bldg., Pittsburgh, Pa.

LAYER OUTS
Three A-1 for structural shop. John Eichleay Jr. Co., So. 20th st.

MAN
LARGE ELECTRICAL MANUFACTURER WILL EMPLOY MAN OVER 25 FOR SALES POSITION. YOU WILL ACCOMPANY MANAGER WHILE LEARNING THE BUSINESS. EXPERIENCE NOT NECESSARY, BUT MUST BE AMBITIOUS AND WILLING TO WORK HARD FOR A SMALL INCOME. RAPID ADVANCEMENT. APPLY WEDNESDAY 9 A. M. ONLY. 309 BESSEMER BLDG., CITY.

MEN (2) to go to Oil City, Pa., on new sales project; must be prepared to leave city by Thursday evening for indefinite stay; possible earnings exceeds $40 weekly. Apply Mr. Shannon, 612 First National Bank bldg.

METAL WORKERS
For auto bodies and fenders; experienced men only.
AUTOMOTIVE CONSTRUCTION CO.,
217 S. Euclid Ave. Montrose 5103.

OHIO manufacturer selling to wholesale, retail grocers and chain stores has opening for young married or single salesman with own car; salary and expenses; opportunity for a live worker who can advertise and demonstrate on Saturdays; must furnish references. For interview phone Perrysville 971, ring 2, between 7 to 9 p. m., only.

ORNAMENTAL iron work helpers, must be experienced. Apply Builders Steel Works, 4130 Liberty ave.

PLANER hands for night turn; good working conditions; good wages. Lewis Foundry & Machine Co., Groveton, Pa.

REAL OPPORTUNITY
For (2) men of neat appearance, to do special work with reliable firm; this is not a seasonable proposition, it is permanent for those who can qualify; must have car. Apply before noon, 5934 Broad st., East End.

Retail Lumber Salesman.
Experienced; industrial. Write X 186, Sun-Telegraph.

SALESMEN
TO REPRESENT THE REGAL TAILORING COMPANY OF NEW YORK, SELLING MEN'S CLOTHING DIRECT ON COMMISSION BASIS. CALL AT FORT PITT HOTEL, ASK FOR MR. KACHLEE, ROOM 633.

SALESMEN
American and foreign speaking regardless of previous experience, willing to work hard and steady, can earn $100 or more weekly with our selling proposition. Write X-164 Sun-Telegraph.

SHINGLE SALESMEN
Don't work for com. Acquaint yourself with our "Exclusive Co-operative Selling Plan" that puts you practically in business and enables you to earn $200 to $300 weekly. Write V-164 Sun-Telegraph.

TRADE SCHOOL
Ambitious men wanted, earn $65 to $100 per week; learn automobile mechanics, automobile electricity, brick laying, plastering, welding, interior decorating, fine or commercial arts, radio; instructions absolutely practical and individual. Classes every day and Tuesday and Thursday evenings; catalog free; visitors welcome.
Pgh. Auto & Trade School,
405 Penn Ave., Dept. "7" Pittsburgh, Pa.

TWO young men 19 to 24 for six to eight weeks work with possibilities of position being permanent. Must be neat and have fair education. Salary $21.00 per week with advancement. 505 Fitzsimons Bldg., 331 Fourth ave.

WANTED AT ONCE
Experienced live wire salesmen to sell the new CHEVROLET 6. Do not phone. Ask for Mr. Mattson, B. F. STOUT, Baum Blvd. and Beatty St. E. E.

WANTED—A No. 1 mechanical draftsmen with experience in tool and die work; steady work, good working conditions, satisfactory wages to those who can qualify. Apply Employment Office, U. S. Aluminum Co., New Kensington, Pa.

Male Help Special 5

MONEY FOR YOU AT HOME—Men and women can earn $15 to $25 a week in spare time writing showcards, no canvassing or soliciting; we instruct you and supply you with work; write today. The Menhenitt Company, Limited, 129 Dominion Building, Toronto, Canada.

YOUNG MAN with car, able to finance $300 merchandise. Earn $60 weekly. See L. E. Battles, Fort Pitt Hotel, Pittsburgh, immediately.

Female Help Wanted 6

COBY SERVICE BUREAU,
Dignified Employment Service.
209 BESSEMER BLDG.

COOK, white, who will also help with housework. Call Hazel 2593.

COLORED cook, city references, to go away. Johnson & Orr, Franklin 10244.

EXPERIENCED waitress wanted, short hours. 308 Ross st.

GERMAN GIRL for gen. housework, English speaking, good wages. Linden 3072.

MOTHER'S helper, stay nights. 1107 Arkansas ave., Dormont. Lehigh 8851-J.

OPENINGS out of town for two teachers or college students; salary; train fares. Call Suite 724, 335 5th Ave.

SALESLADIES, outside; salary. Few days each week; steady. Pittsburgh Service Co., 221 Fourth ave.

STENOGRAPHER—Experienced, good. Pittsburgh Service Co., 221 Fourth ave.

TWO attractive openings for ambitious educated women. Teaching or business experience valuable. Write W-186, Sun-Tele.

WAITRESS, young; nights 5-1; good. Pittsburgh Service Co., 221 Fourth ave.

WANTED—Two girls with bookkeeping experience, one living in vicinity of East End and one living in vicinity of North Side. Apply at The Pittsburgh Ice Co., Negley ave. and Penna. Railroad.

WANTED—Several young white girls to wait on table. Call at 2142 Murray ave.

Male Help Wanted 4 — Male Help Wanted 4

Can You Fill This Position?
We want to interview a high-grade man capable of taking charge of the commercial department of the Pierpoint Motor Company to promote the sales of the new "Dover" trucks and other commercial conveyances handled by this company. Reply in person to Mr. J. R. Pierpoint.
Pierpoint Motor Company
5001 BAUM BLVD., PGH., PA.

Female Help Special 7

MONEY FOR YOU AT HOME—Girls and women can earn $15 and $25 a week in spare time writing showcards no canvassing or soliciting; we instruct you and supply you with work; write today. The Menhenitt Company, Limited, 64 Dominion Bldg., Toronto, Canada.

Male & Female 8

GOOD colored couple; city references. Johnson & Orr, Franklin 10244.

Employment Wtd., Male 10

ACCOUNTANT will install sys., audit, keep your books, $20 mo. Martin, CO 1867.

CHAUFFEUR, single, all-around man, will travel, experienced, best references. Hiland 9057.

CHIMNEY repairing, pointing; also plastering; reas. price. Wellington 0802.

COLORED man wishes position as chauffeur; like to live on premises; 1 or 2 rooms. Hiland 8616.

COLORED man wishes work, porter, butler, janitor. Mayflower 6160.

EXPERIENCED camp chef desires position. Ask for Jackson. Fra. 3405-M.

YOUNG man 19 wants work as electrician's helper; 2 years experience. Valley 9721.

YOUNG man, expert typist, good bookkeeper, desires position. Hiland 8304.

Employm't Wtd., Female 11

A YOUNG widow wishes a position as a housekeeper with one child under school age, in a modern home or bachelor apt.; best of cook; can furnish best of references. E 227, Sun-Telegraph.

CLEANING or laundry by the day, col. girl. References. Grant 3153-R.

COLORED woman wants day or part time work, laundry at home. Montrose 2563.

COLORED woman wants day work of any kind. Homestead 3166.

COLORED girl wants day work; city; references. Montrose 5639.

DAY WORK, part time, or gen. housework. Col. girl. Mayflower 9155.

EXPERIENCED colored laundress wants day work. Hiland 1024-R.

FAMILY WASHING neatly done; men's wash called for and delivered. Hi. 3804.

FIRST class laundress or any kind of day work; col. lady; ref. Hiland 4507-M.

HOUSEKEEPING—For 1 or 2 adults without children, by widow with child over 6. Wages $6. References. Hiland 9263.

LAUNDRY or cleaning by day; colored lady; references. Hiland 3453-W.

LAUNDRY or cleaning, experienced colored lady; ref. Homestead 2847-J.

LAUNDRY or cleaning by the day, colored lady. Hazel 7248-J.

MOTHER'S HELPER. CALL HILAND 1098-J.

NURSE maid or cleaning office, experienced colored girl. Grant 1367-R.

PLAIN COOKING—Housework; no laundry; go home at night. Call Schenley 0872.

POSITION wanted as housekeeper in a motherless home. References exchanged. HI 0984-R.

PRACTICAL nurse, city reference. Day, night or hourly. Hazel 3132-W.

SCOTCH girl wants upstairs or downstairs work; references. Hazel 2396-J after 6.

SINGLE white woman wishes ironing or light work of some kind by day or part time; references. Schenley 2117.

Sale, Business Opportun., 12

BARBECUE on Wm. Penn Highway, short distance from city at your own price; make an offer; good reason for selling. Penhurst 2073-J.

BEAUTY SHOP—Prettiest in Oakland. Call Mayflower 7790.

CONFECTIONERY — Small line grocery; transfer 9-mo. lease; 4 rms., bath, storeroom; rent $45 mo. Inquire eves. 221 Sagamore st., Esplen. Federal 3673.

CONFECTIONERY store, near school, good business, at a bargain. 736 Atlantic ave., McKeesport. Phone 7867.

CONFECTIONERY-sandwich shop—$1,000 with terms. 4852 2nd ave., Hazelwood.

CONFECTIONERY, notions, old est. stand; will sacrifice. 914 Madison ave., N. S.

CONFECTIONERY, 6 rooms, bath, bargain if sold this month. Fairfax 5787.

CONFECTIONERY with 5 rooms, rent $45; good business. Cedar 1777-R.

GASOLINE station for sale. Finest on the Lincoln. Profits over $25 a day. Business could be doubled with proper management. $8,000 cash required; balance easy terms. Write Box 432, York, Pa.

GENERAL STORE for sale, situated 20 miles north of Butler, on the improved Pittsburgh to Erie highway. Stock of general store for sale, including refreshment stand and filling station; bargain to quick buyer. Write Box 34, Forestville, Butler County, Pa.

GROCERY in river town 50 miles below Pittsburgh; doing good business; good chance for some one; other business reason for selling; investigate. Address E. S. Woolweaver, 952 Main st., Wellsville, Ohio.

GROCERY, miner supplies store, with 3 rooms, 2 garages; rent only $65; no chain store competition. McMurray, 9067-R-5.

GROCERY—Meat market; fine location; doing good business. McKeesport 5774.

ICE ROUTE, 1-ton Ford truck, very good business. Hiland 3567-R.

MEAT MARKET, doing $600 to $700 wk.; low rent; fixtures alone worth more than price asked, $4,500. Glenshaw 323-M.

REAL OPPORTUNITY
Large Chicago company wants man as distributor with car, able to finance $300 stock of merchandise. Earn $60 week at first, more later; servicing this territory; no selling. Wire or phone for interview. L. E. Battles, Fort Pitt Hotel, Pittsburgh, immediately.

RESTAURANT—Good mill dis., on car line; doing good business, selling act. other inter. 115 Third ave., McKeesport.

Wtd., Business Opportun., 13

I HAVE $50,000 CASH TO INVEST IN GOOD BUSINESS OR INVESTMENT PROPERTY. MUST SHOW A FAIR RETURN FOR PRICE ASKED. ANSWER IN STRICT CONFIDENCE, GIVING FULL DETAILS AND LOCATION OF PROPERTY. WRITE R 42, SUN-TELEGRAPH.

Dressmaking 15

KELLER DRESSMAKING SCHOOL,
221 Wallace Bldg., E. E. Hiland 2462.

ORIGINAL Designer and fitter can complete a dress a day. Mayflower 5530.

School & Instructions 16

SUMMER SCHOOL
CURRY COLLEGE
Penn and Stanwix St. Atlantic 3069.
Summer Classes from August 5.

PIANO ACCORDION taught in 24 lessons. Circular free. Court 3395. Guaranteed. DE FONSO STUDIO, 320 LIBERTY AVE.

Dancing Academies 17

DANCE lessons, private residence school. 1213 Palo Alto st., North Side. Fairfax 9467. Mr. Weeks.

Dentistry 18-A

$10 PLATES and Sweet Air for painless extraction. Dr. Simeral, 109 Diamond st.

Liquor-Drug Treatment 18-B

WHY LET THIS CURSE wreck your home and life? For information and literature write or phone.
SHADYSIDE SANITARIUM, FORMERLY
KEELEY INSTITUTE,
265 Shady Ave. Hiland 9382.

Transfer & Storage 19

MOVING—STORAGE.
Fireproof warehouse; experienced packers, large moving vans. Ask for estimates.
HOEVELER WAREHOUSE CO.
750 Millvale ave. Mayflower 6000.

WANTED—Loads to Baltimore, N. Y., Phila., Detroit, Wash., Buff. MO 5863.

SHANAHAN Fireproof Storage, long distance moving everywhere. Call MA 7800.

Landscape Gardeners 22

FRANK C. HONESS—Potted monthly roses, trees; shrubbery supplied and planted; soil; lawns renovated and fertilized. 530 Bayne ave., Bellevue. Linden 0743.

Personals 18

FREDMAN manicuring, facial and scalp treatment. 608 E. Ohio st., N. S.

MARIE WARNER — Scalp treatments, manicuring. Grant 5654 or 1035.

MADAM LA VERNE, medium, Mon., Wed. Thurs. 2550 Center ave., E. E.

C. VIRGINIA GRAFTON — Scalp treatment. 513 Union ave., N. S.

WOMAN'S REALM

Your charm depends largely on your hair dress. Let these beauty experts serve you.

FEDELE SCHOOL OF BEAUTY. Latest Parisian methods; fully equipped. 316 Pittsburgh Life Bldg. Grant 10193.

CASTELLE PERMANENT, $4. Complete. Castelle Permanent Waving Co., 230 5th ave., Room 304. AT 0861.

VAPORINE enables you to have a permanent as often as you like. Ask your Beautician or call Grant 5252.

ZEGLER'S.
Steam and Oil Wave, $3—Eugene, $4. 230 Fifth Ave., Room 310. AT 4982.

PITTSBURGH'S & E. LIBERTY'S most excellent beauty academy. Paul's Beauty Acad., 131 N. Highland. HI 9322.

EUGENE WAVE, $4.
Complete. Zegler's Beauty Parlor, 501 MARKET ST. AT 1191.

FUTURISTIC Wave $5—Lucille Beauty Parlors, 5931 Penn ave. MO 5474.

GRIFFITH'S Beauty School, 2d flr. Empire bldg. Reg. Schl. of Paris Fashions.

GLORIA Permanent, $2.25. Roosevelt Beauty Shop, Roosevelt Hotel. AT 5197.

Personals 18

Your Face and Skin

THE SAME AS THESE CAN BE FREE OF DISFIGUREMENTS AND DISEASE DO IT WITH OINTMENT G.
The wonder ointment for Acne, Pimples, Red Nose, Oily Skin, Large Pores, Eczema, Psoriasis, etc. Call in person if possible or when sending $2 for it state particulars. Positively guaranteed. We treat all skin disorders and remove Moles, Birthmarks, Superfluous Hair and disfigurements of every nature. 20 years' experience. Send for booklet. DR. F. C. GEHRS, Licensed Specialist, Atlantic 1104. 402 Nixon Theater Bldg.

MATERNITY HOME
Desiring privacy in confinement; nursing at home; nice home surroundings; will give information privately. Pennsylvania Health Home, 220 5th st., Braddock, Pa. Brandywine 2795.

DR. KOLER, specialist for 31 years, located on Penn ave., moved to 948 Liberty ave. Kidney, bladder, skin, blood and all chronic diseases; examination free; medicines included in the small fee asked; no women treated. Hours 9 to 8. Sundays, 9 to 2.

SUPERFLUOUS HAIR
Removed permanently, painlessly, without scar. Ladies in attendance. 2105 Jenkins Arcade.

SEND birthdate, 25c horoscope & character readgs. M. Paul, Bx 122, McKeesport, Pa.

AMERICAN watches cleaned, repaired. $2.50; Swiss, $3. Jobe, 402 Keenan Bldg.

SPIRITUAL MEDIUM—Readings daily and Sun. Madame Norma, 4829 Plum way.

BELFOURS Sanitarium—Electric massage, internal baths. 43 Marion st. Grant 0659.

AMERICAN and Swiss watch repair, clean, $2.50; guar. 631 Penn ave., room 200.

MORSE DETECTIVE AGENCY—Secret investigations. Phone Carrick 1407.

MENTION THE SUN-TELEGRAPH WHEN ANSWERING ADVERTISEMENTS.

FOR RENT Furnished Rooms 30

AIRY room, next tile shower bath, widow's home, 225 S. St. Clair st. Montrose 2262.

AIRY, cool, front sleeping room; next bath; near cars. Schenley 3719.

AMBERSON AVE., Shadyside—Ideal room, priv. bath, hot water heat. MA. 4251.

AN IDEAL rm. with bath, park frontage, Ridge av., gar., rent rea. Fa. 9639.

ARCH ST., 910, N. S.—2 sleeping rooms, 1 housekeeping, $4, $5. Cedar 2723.

AURELIA ST., 6415—Pleasant room, next bath; priv. entrance. Hiland 5835-J.

BACHELOR apt., 2 rms., priv. bath, priv. phone, 1 or 2 gents, gar., $15. HA 6221.

BAUM BLVD., 4811—Large room, twin beds, private bath; reasonable. MA 1004.

BAYARD ST.—King Edward Apt.; large room, priv. fam.; lady. MA 5671.

BENNE ST., 7015—Icove rm., bus couple; nr. 2 car lines, trains. Hl. 0689-M.

BARTLETT ST., 6421—Beautiful rm., best location; $5 wk.; reference. HA 5118.

BROOKLINE—Cool room, private home, near cars, meals optional. Lehigh 4038-M.

Cedar Ave., 604—Frt. rm., priv. porch, facing park; also single rm.; reason. FA 1074.

CEDAR AVE., 816, N. S.—Cheer. ft. rm., next bath; near cars. Fairfax 2017.

DORMONT—Private home, next to bath, handy to cars, $5 week. Lehigh 4834-M.

FAIRMOUNT, S., 140—2-room apt. private bath, or will rent rooms singly or for housekeeping; reasonable. Montrose 8019.

FORBES near Murray—Furn. room, next bath, private home. Schenley 3439.

FORBES ST., 4522—Nice furn. sleeping room, next to bath. Schenley 3719.

HIGHLAND AVE., S., 349—2-rm. apt., 2nd floor, all conveniences, couple. MO. 2652.

KNOXVILLE—Cheerful rm., pvt. home; nr. cars; $5 wk. Lady pref. LA 3787-J.

LARGE, airy attractive room, next bath, shower, small private home. HI 8166.

MT. LEBANON—Nicely furnished room, new, modern, pvt. home. Lehigh 9381.

ROUP ST., 322—Room, private bath; board optional; other rooms. Hiland 7174.

SCHENLEY Heights—2 light housekeeping rms.; also 4 unfurnished., reas. MA 1810.

SQ. HILL—Pleasant front room, suitable for gentlemen or couple, with or without bath. HA 4975.

WILK.—Cheerful front rm., alcove, next to bath, for 1 or 2. Penhurst 8544-J.

WILK.—Nicely furn. room, private family, next to tile bath. Penhurst 3423-M.

WILK.—Cozy room, refined home, privileges; near cars. Churchill 5262-R.

Unfurnished Rooms 31

AVERY St., 414, N. S.—3 and 2-room apt., reasonable. Fairfax 5253.

BRENTWOOD, 4037 Cloverlea St., Lynwood plan, 3 rooms, sink; new.

BROWNSVILLE RD.—4 rms., use of bath; all conveniences; near cars. Laf. 5042-J.

DUQ. HEIGHTS, 114 Reese st., 3 rms., tile bath, nr. cars, $25. Lafayette 3764-J.

E. E., 6935 Fifth ave., Ext.—2 rms., newly papered, all conv., reasonable. MO 3251.

E. E., 6025 HOEVELER ST.—3 large rms., alcove, newly papered. Montrose 3552.

EDGEWOOD, 130 Lincoln av.—3 nice rms., sink; good location; $28. CH 1454-R.

FINEVIEW, 159 Henderson st.—3 rms., ba., separate meters; $23; adults. CE 8922-W.

GREENFIELD, 4233 Lydia st.—3 rms., 1st floor; modern, $23. Hazel 3274-R.

LINCOLN AVE., E. E.—Room, kitchen, fur. or unfur., 1st floor, priv. entrance & meter, ph. serv. incl., reas. HI 5713-R.

N. S., 1103 Beaver ave.; 3 rms., 2d floor attic, elec. gas. Cedar 1433-R.

SHERADEN, Glenmawr ave.—3 rms., bath, 2nd floor. Federal 1265-J.

Housekeeping Rooms 32

ALLENTOWN—618 Lillian st., 2 rms, newly paprd & painted, conv. to cars, $8 wk.

BRENTWOOD—2 rms., semi-fur., tel., lt., heat., $25; adults. Carrick 2953.

E. L.—6028 St. Marie st., newly dec., 2 rms. & kitchenette, semi-priv. bath. HI. 0683.

Kitchenette Apartment.
Large, well furnished; with or without private bath, garage. Hiland 9555.

OHIO ST., E., 425—2-rm. apt., front, newly papered, nicely furnished, next to bath large airy rms., sink and range, $8.50 up.

SHERMAN AVE., 500, N. S.—Walking distance to town; reasonable.

SHERADEN—2 large rms., 2nd flr.; use bath; fine location; $12 wk. FE 1563-R.

SOUTH AVE., 205, Wilkinsburg—2 furn. hskpg. rms., all conv. Franklin 8849-W.

Wanted, Boarders 33

E. LIBERTY—Well furnished room with board. Montrose 3790.

WIDOW will room and board gentleman; reasonable; walking distance to town. 500 Sherman ave., N. S.

Apartments, North Side 38

REDUCED RENT—4 large rooms, light, heat, incl.; all conveniences. FA 7263.

FOR SALE East End Houses 61 — FOR SALE East End Houses 61

PRICED TO SELL
Try and Beat These Bargains

SIX-ROOM HOUSE, NEW, TILE BATH, HARDWOOD FLOORS THROUGHOUT, BUILT-IN FEATURES.
ONLY $500 DOWN
BALANCE LIKE RENT.

NORTHUMBERLAND, NEAR SHADY AVE.
THIS IS A REAL BARGAIN
COST $22,500 THREE YEARS AGO; WIDOW OUT OF TOWN AND MUST SELL. NINE ROOMS, 2 BATHS, TILE; DOUBLE HARDWOOD FLOORS, BREAKFAST NOOK, 4 BEDROOMS ON SECOND FLOOR, BUILT-IN FEATURES, ALL COPPER PLUMBING, LARGE LOT, BEAUTIFUL LAWN AND SHRUBBERY, WEATHER-STRIPPED, AWNINGS, FRIGIDAIRE, COPPER SCREENS; EVERYTHING GOES WITH HOUSE; SACRIFICE FOR $16,500.
ONLY $1,500 DOWN
BANK MORTGAGE FOR THE BALANCE.

35% INVESTMENT 35%
EAST END CORNER STORE AND APARTMENTS, BRINGING IN $2,100 NET. EVERYTHING LEASED, NEVER VACANT; BUILDING IN FIRST-CLASS CONDITION, WORTH $20,000; OWNER IN DIFFICULTIES.
WILL SELL FOR $14,500
TO FIRST PARTY GIVING CHECK FOR $2,500; MORTGAGE FOR BALANCE.

SQUIRREL HILL DUPLEX
SEVEN ROOMS, 2 BATHS, TILE, H. W. FLOORS THROUGHOUT, HOT WATER HEAT, BRASS PLUMBING, BUILT-IN FEATURES, ALL WEATHERSTRIPPED, 2 GARAGES, LARGE LOT, PORCHES; FOUR YEARS OLD; RENTS FOR $2,760.
NET PRICE, $21,500

NO TELEPHONE INFORMATION ON THESE SPECIALS—IF YOU MEAN BUSINESS, CALL AT OUR OFFICE FROM 9 A. M. TO 5 P. M., OR BY APPOINTMENT AND WE WILL GLADLY SHOW YOU THESE; YOU ARE NOT OBLIGATED.
GENERAL REALTY CO. OF PITTSBURGH
1101 Clark Building — Atlantic 8213

FOR RENT Apartments 35

CLEARVIEW AVE., 619, Crafton—To be seen is to be rented. Apt., 7 rooms, 2 baths; beautiful view, large, elegant grounds; all mod. conv.; fully equipped laun., garage; 3 car lines, 18 min. from Horne's, Pittsburgh; $95. WA 3521.

SWISSVALE—August rent free; 2d floor of brick duplex, near schools; porches, large yard; all modern conveniences. Brandywine 1188-R.

ARDMORE, Marion ave., 264—4 rms., bath, porches, hot and cold water; first floor, $42; third floor, $40. Franklin 1287-J.

JUST comp., Mt. Wash. duplex; 5 large rms., bath, sun par.; close town, schools, churches. Lehigh 4204-J, after 6 p. m.

SWISSVALE, 5 rms., bath, newly dec., furnace, ldry. porches, $40. Penhurst 1316-J.

WILK. 5 rms., bath, new, decorated, handy location, porches, rent reas. FR. 4380.

WILKINSBURG, 1327 Wood st.—Modern apt., 4 rooms, bath. Handy location.

Apartments, East End 36

The Frontenac
S. Highland and Howe—Montrose 6898. Large, desirable 2-room apts., both furnished or unfurnished; also one 3-room apt.; immediate possession.

COLLINS AVE., 829—Modern 3-rm. apt., 2nd flr.; reduced to $45; gas, elec., furnace heat included. Hiland 3636-R.

Apartments, South Hills 37

HAYS AVE., 425, Mt. Oliver—3 rooms and small room, private bath, laundry, beautifully papered. $48. Lafayette 1758-J.

MT. LEBANON—5 large, airy rooms, modern; garage, $95, including heat. Lehigh 3062.

MT. OLIVER—3 beautiful rooms, tile bath, strictly private, modern, $45. Lafayette 1758-J.

DORMONT, 2723 Broadway—5 large rms., s. p., mod. & reas; owner at apt. 7-9 pm.

MT. LEBANON—5-room duplex, 2nd floor, 40 Cedar Blvd., steam heat. Le. 0200.

KNOXVILLE, Hobart st., 232—4 rms., ba., stm. ht., ldry., large porch. HE 1180-J.

BRENTWOOD—3 rooms, private bath, 1 minute to cars. Carrick 1153 or 1628.

1455 GREENMONT AVE.—4 rooms and in-a-door bed; porch. Lehigh 2472-W.

$25—CONCORD, 842—3 rooms, bath, porch, newly decorated. Fairfax 2235.

City & Suburban Houses 39

$42—Bedford ave., 5 rms., bath, electric.
$38—Fifth ave., 5 rooms, bath, electric.
$33—Watson st., 6 rooms, gas, electric.
$33—Henning place, 4 rooms, bath, electric.
$30—Gibbons st., 5 rooms, gas.
$24—Fifth ave., 3 rooms, gas.
$20—Forbes st., 3 rooms, gas, electric.
NOAH REALTY CO., 1728 FIFTH AVE.

HAZELWOOD—5-room house, bath, electric, newly papered, $30. 1 month free. 331 Fourth ave., Room 504. Court 4487.

ONE MONTH RENT FREE.
Bellevue; 6 rm. brick-shingle; tile bath, all modern; $65. Linden 4784.

McNEELY RD.—2 houses of 7 and 6 rooms, bath, h. w. heat, gas, electric, $45 month each. Carrick 1200-R.

BON AIR RD., near Wilkinsburg—Modern 5-room house, garage; all conveniences $67.50. Churchill 6253-R.

INGRAM—New 6-room, interior finished in ivory and mahogany, garage, $65. Walnut 0739-J.

44TH ST., 243—Brick, 5 rms., bath, electric. Call W. Fisher. Fisk 2256-W.

East End Houses 40

WALLACE BLDG.
CENTER AND HIGHLAND AVES.
Large living room, twin doorbeds, kitchenette, fully equipped; tile bath and shower.
Steam heat, hot and cold water and Frigidaire are supplied.
GEORGE BROS.,
307 Fourth ave. Court 3060.

ATLANTIC AVE. DISTRICT — 6-room house, bath, electric, $55; 5-room houses, bath, electric, $41-40; 4-room houses, bath, electric, $38-$35; 3 rooms bath, electric, $25; 1 month free. 331 Fourth ave., Room 504. Court 4487.

DALZELL PLACE,
Half of Double House.
Seven rooms and two baths. One car garage. Occupancy August 1st.
FREE RENT TILL OCTOBER.
$150 per month.
GEORGE BROS.,
307 Fourth Ave. Court 3060.

HUTCHINSON AV., 408½ Edgewood. Cozy modern six-room house, tile bath, select neighborhood, reduced rent. Atlantic 5696

North Side Houses 41

SUPERIOR AVE.—5-room houses, bath, electric, $45-$40. Charles st., 6-room house, bath, electric, $30. Perrysville ave., 6-room duplex, sun-parlor, bath, electric, hot water heat, $60. 1 month free. 331 Fourth ave., Room 504. Court 4487.

South Hills Houses 42

DORMONT, Illinois ave., 1139—6 rooms, bath, redecorated floors, refinished. Lehigh 4472.

MT. WASHINGTON, 4 Bailey ave.—6-room house, bath, furnace. Lafayette 0517-J.

FOUR rooms, bath, first floor; garage; $60. 196 Castle Shannon blvd.

Furn. Apts. & Houses 45

12 Little Miles From Town
An Ideal Home
Elmhurst Inn, Sewickley
Room and meals; single, $19 a week up; double, $36 a week up; running water and phone in all rooms; excellent table. Phone Sewickley 645.

CLEARVIEW AVE., 619, CRAFTON—4 LARGE ROOMS, TILE BATH, SEPARATE ENTRANCE, FINE VIEW, BEAUTIFUL GROUNDS; IMMEDIATE POSSESSION. WALNUT 3521.

EL TOWER APARTMENT HOTEL, Munhall road, off Beacon—Beautifully furnished apartments with private and connecting baths; $45 per month and up. Hotel service included. Hazel 6800.

130 S. FAIRMOUNT AVE.
3 rooms, bath newly decorated, furnished complete; cannot be duplicated; garage. Hiland 9555.

JANCEY ST., E. E., 1110—Priv. home, 3 rms., 2nd flr., bath, sink, range, refrigerator; nr. E. Liberty. Hiland 8777-J.

HEIDELBERG COTTAGE, E. E., 7 rms., furn. for summer mos. Penhurst 5374-M.

HOWE ST., 5755—Lady to share 4-room apt. mod. conveniences. Mayflower 7667.

SHERIDAN AVE.—3 large rooms, private bath; Frigidaire; adults. Hiland 8115-J.

WESTWOOD—Lovely, private, 2nd floor apt., 4 large rooms, bath. Walnut 2939.

LEHIGH AVE., 362, E. E.—3 cheerful rms., sink, range; 5 min. walk Penn, Highland.

MT. LEBANON—4 rms., bath, elec. refrig., garage, beginning Sept. Lehigh 3062.

HOLDEN ST., 5831—Very desirable 4 rms. also sleeping rooms. Mayflower 2636.

WILK.—Well furn. apt., 3 rooms, privat bath, desirable location. Fr. 7693-J.

Offices & Desk Room 50

CHOICE, cheerful offices, complete service; moderate rental. Atlantic 4800.

Resorts, Cottages, Etc. 52

TWIN WILLOW LAKE; 2 miles north of Bakerstown modern cottage, gas, elec., all conven., pool, tennis court, dance hall, ball grounds. $28 wk., cabins, $14 wk., for September. Picnic grounds reserved on application; also camp site for rent. Owner R. L. Heckert, Mars, 36 R 1-21.

HOLOBARS Beach 5 rms., 2 scr. pchs., elec. water boat, $25 wk. Carrick 2057-M

FOR SALE City & Suburban Houses 60

Bargain—Greentree Boro.
6-room brick house on macadam road, has bath, hardwood floors, garage, etc.; lot 60x120; 10 min. drive from center of city. H. Moore, 331 4th ave. Court 2382.

Greentree Boro Bargain.
10 acres, country home and lots of fruit of all kinds, with a fair home, 6 rooms and other outbuildings, good water, gas and electric, within 3 miles of Pgh. H. Moore, 331 4th ave. Court 2382.

1 ACRE and 5-room house, electric, gas, 200 ft. off West Liberty Ave., 10 min. to city, $6,500. Grant 4340-J. Call after 7 p. m.

EDGEWOOD—Acct. leaving city must sacrifice 9-room brick house, arranged 2 families. Owner, Penhurst 4454-J.

VERONA—Modern 5-room home; garage, large lot; $4,800; $300 down. Owner, Oakmont 1171-M.

ELLIOTT, 155 Fairview ave.—5 rooms, bath, modern conveniences, $3,800.

ELLIOTT—5 rooms, bath, modern conveniences; $38.00. Walnut 4005-J.

East End Houses 61

BRUSHTON bungalow, 5 rooms, bath, breakfast nook, modern; will rent. Churchill 3121-R.

GRAHAM ST., N., 435—7 rm. brick; garage; modern conv.; bargain. MO 7065.

YE Bargain Hunters; owner leaving city; 6 rms., wonderful loca., terms. PE 4248-J

North Side Houses 62

HERE'S SMILING AT YOU
You'd smile, too, if you were the proud owner of the new attractive 5-room unusual Georgian Type home, bath, cement cellar, sta. tubs, furnace, one-car garage. Off Termon ave. In best of location. See
F. C. BAUER AGENCY,
622 East Ohio Street, N. S.
Fairfax 9266-2208.

EAST STREET.
Near St. Boniface Church, to close an estate, will sell a good frame house, 5 rooms and attic on level lot 40x80, for $4,500.
L. P. SCHAEFER,
737 East Ohio st. Cedar 2025.

PERRYSVILLE DIST., overlooking Riverview—6 rms., bath, modern, brick, 3 years old, lot to another paved street, $10,800; terms. J. O'Neil, Fairfax 2141.

Dormont, Mt. Lebanon 63

IN MT. LEBANON.
We will show you this home; reception hall English all brick home of 7 rooms, 2 tile baths, breakfast room, 2-car garage; level lot 50x140; price $17,000; terms; we know this is an exceptionally fine offering.
Stevenson, Williams Co.,
666 Washington road. Lehigh 6000.

BEAUTIFUL country home; ½ acre ground, 7 rooms, all conveniences. See this home now. Terms. Lehi 1448.

MT. LEBANON, 121 Academy ave.—6 rms., bath, level lot 49x135; terms. LE 8740-J.

Beechview, Brookline 64

FOR SALE—7-room, English type home, 933 Bayridge ave., Brookline, 2 squares from the school house on Pioneer ave., all hardwood floors, tile bath, stone mantel, chandaliers, art glass, complete laundry, furnace, coal bin, storage room, garage, cement porch. French tile roof, awnings, sidewalks, landscaping, and paved street, terms to suit purchaser. Nathaniel Bros., contractor. Phone Carrick 1232 or 2874-R.

BROOKLINE—$8,000.
$250 CASH—BALANCE MONTHLY.
NEW 6-ROOM BRICK, TILE BATH, H. W. FLOORS, MODERN THROUGHOUT. THIS PROPERTY MUST BE SOLD AT ONCE. LEHIGH 7454.

BROOKLINE—$7,750, new 6-room house, level lot, good location, easy terms. SMITH & MOTT. LEHIGH 1500.

Carrick, Overbrook 65

CARRICK—Four 6-room brick houses, take your lot or old property as first payment. 2004 Hazeldell st. Carrick 2256-J.

CARRICK—2 modern homes; one $4,500; 1 $6,000. Carrick 0647.

Crafton, Ingram 67

CRAFTON.
Frame dwelling, 6 rooms, reception hall, bath and coal furnace; first-class condition; $4,500.
John Bourke, Crafton,
31 STATION ST. WALNUT 1273.

Bellevue, West View, Avalon, Ben Avon 68

IN WEST VIEW.
New brick-and-shingle cottage, 6 rooms, bath, furnace, laundry; if sold this week will take $8,500.
L. P. SCHAEFER,
737 East Ohio st. Cedar 2025.

WEST VIEW—New brick bungalow, 5 rms., bath, storage, furnace; modern; good lot; paved st.; room for garage; only $7,800. Linden 1190-R.

FOR SALE.
Four-family apartment, new, over 10% net income. Call 2853-J Linden.

Business Properties 70

MEAT and grocery business; 20 years established; fully equipped; for information phone Aliquippa 226-J.

Lots For Sale 71

BEAUTIFUL HOME SITES
FOX CHAPEL DISTRICT
OVERLOOKING THE ALLEGHENY VALLEY
Near street car and R. R. station; large level lots, $300.00 and up.
NO DOWN PAYMENT
For three years. Nothing to pay but interest. For further information, return coupon to Crown Meadows Land Co., 918 Highland Bldg., E. E., Pittsburgh.
NAME..
ADDRESS..

BRENTWOOD
500 ft. most desirable frontage in Brentwood, all improvements; 150 to 180 feet deep. Handy to schools, stores, churches, street cars and park. Wonderful opportunity for builder. Will sell as whole or part. Call owner, Carrick 0178-0154.

$490—50x120—$490
This level lot in Mt. Lebanon is a real bargain. Terms $50 down, balance $12 per month. Call owner, Carrick 3800.

BIG FARM PLOT
150x120 In Mt. Lebanon. Only $1380—Terms $100 down balance $20 per month. Write owner. E-186 Sun-Telegraph.

ROSS TOWNSHIP.
30 lots on new road, 500 feet from Brighton road, all for $6,500. Call 2853-J Linden.

LOT 132x48, Juniper st., Bloomfield; suitable business or residence. Andrew Aiello, 4720 Lorigan st. Schenley 2793.

LAKETON AVE.—Wilkinsburg; 30 to 100 ft. front; reasonable. Franklin 9820-W.

LOT FOR SALE—40x120, Wiltsie st., 12th ward. Hiland 7576-J.

SUMMER Camps, Summer Bungalows, Shore Homes are all listed in the Sun-Telegraph Rental Ads. Now is the time to answer.

Sale Farms—Acreage 72

8 ACRES of land, near Cochran's Mills, Jefferson Township. Ambridge 744-M.

MENTION THE SUN-TELEGRAPH WHEN ANSWERING ADVERTISEMENTS.

Sale or Exchange 73

TRADE player-piano, $100; Chev. sedan, $25 for better machine. Grant 0744-R.

MENTION THE SUN-TELEGRAPH WHEN ANSWERING ADVERTISEMENTS.

Mfg. Sites & Plants 74

WAREHOUSE—LIGHT MFG. SITE.
15,300 sq. ft., level, near Manchester Bridge; exceptionally low price. See
JOHN FOERSTER,
816 E. Ohio st., N. S. Cedar 1201.

Out-of-Town Real Estate 77

ROGERS, Ohio, 60 miles Pittsburgh, frame house, slate roof, 4 rooms, electricity, newly painted, papered, $1,200. Owner 806 Wabash Bldg. Phone Glenshaw 368-M.

MENTION THE SUN-TELEGRAPH WHEN ANSWERING ADVERTISEMENTS.

Office & Store Equipm't 89

Close Out Desk Bargains
Walnut flat desk, 50-inch, $37.50; same desk, 60-inch, $41; typewriter desk, $32; others in mahogany and oak at corresponding prices.
Also Underwriter B-label, burglar-proof second-hand safe. 300 Republic Bldg. Fairfax 1500.

OFFICE FURNITURE OF ALL DESCRIPTIONS AT BARGAIN.
GOLDEN'S, 1520 5th Ave.

Automobiles For Sale 94

BUICK 1925 sedan, 5-passenger. This is a fine looking car; complete with every requirement; $275, terms. Knoxville Motor Sales, 426 Brownsville road. Lafayette 3292.

BUICK 1926, 7-passenger sedan, Master model, all new tires; paint very good; mechanically perfect; real buy for $595, terms. Horst & Mooney, 3323 California ave., N. S. Linden 1236.

BUICK Roadster, 4 cylinder; very good mechanical condition, good tires; price $55. Call Brandywine 3400. Ask for Hinks.

CADILLAC, Studebaker, Buick, Ford tour. $50-$85-$100. 4612 Forbes st. SC. 0504.

1928 CHEVROLET COACH
Low mileage, all good tires. This car is perfect in all respects; $425; terms. A. Bauman, Chevrolet, 1215 Braddock ave., Braddock. Phone Brandywine 3546.

CHEVROLET 1927 coach; very good looking; small down payment, balance monthly. Murdoch Chev. Co., 3440 Forbes st. MA 1291.

CHEVROLET 1928 Coupe, looks new. Buy during our Used Car Sale and save money. Murdoch Chevrolet Co., 3440 Forbes st. Mayflower 1291.

"CHRYSLER 65 SEDAN"
1929 Model, 5-passenger sedan; beautiful paint job; all good rubber; completely with seat covers and heater; car looks like new; small down payment; 1 year to pay. Knoxville Motor Sales, 426 Brownsville road. Lafayette 3292.

CHRYSLER 75 SEDAN
Demonstrator; very low mileage; new car guarantee; car cannot be told from new; real buy. Knoxville Motor Sales, 426 Brownsville road. Lafayette 3292.

CHRYSLER 1929 65 Sedan demonstrator. Ralph Iusi, 1009 Main st., Sharpsburg. Sterling 1990.

1926 Clevel'd 5-pass. sedan, 4 wh'l brakes. Good buy, $100. 4612 Forbes st. SC. 0504.

DODGE—1926 Roadster; very good condition; paint and tires good; easy terms. Call Brandywine 3400. Ask for Hinks.

DODGE 4-door sedan, very good condition, good tires. See Mr. White, C. E. Moodey Motor, 519 Water st. Court 0456.

FORD model A sport Coupe; very good condition.
Ford model A 2-door sedan; very good condition.
Ford model A Roadster; very good.
Easy terms on all cars. Call Brandywine 3400. Ask for Hinks.

FORD Roadster, 1927 model; good paint and tires very good condition; easy terms. Call Brandwine 3400. Ask for Hinks.

FORD dump truck, 1½-yard steel body, hand hoist, 6 speeds forward, 1926 model; fine cond. Call LE 4204-J, after 6 p. m.

FORD Roadster, 1926 model; pickup body; good tires; very good shape; easy terms. Call Brandywine 3400. Ask for Hinks.

GRAHAM-PAIGE, Model 610 Coupe; must sell, going abroad. Federal 2418.

JORDAN 1928 model, 8 cylinder sedan. This car is in A-1 shape and will give you many miles of good service; speedy and peppy motor. Only $475; terms. Horst & Mooney, 3323 California ave., N. S. Linden 1236.

NASH 1926 2-door sedan, A-1 condition; new tires; $350; will demonstrate. Hiland 5380-J. Ask for Tom.

OLDSMOBILE Late 1925 coupe—Good tires, paint and upholstery, wonderful shape throughout; price $250, terms. Hudson Garage, 338 Chestnut st., Sewickley, Pa. Phone Sewickley 1275.

PACKARD, 4-pass. coupe, good paint, runs fine, $250. 4612 Forbes st. SC. 0504.

STUDEBAKER—1927, Commander coupe, rumble seat; $650. Lafayette 6508-R.

WILLS-KNIGHT GREAT SIX ROADSTER, LIKE NEW, $650. LAFAYETTE 6958-J.

"CLOSED CARS"
No Down Payment,
19 months to pay.
MOTOR MART,
5617 Center Ave. Montrose 6180.

SEE US FIRST
25 to 50% Cut on All Used Cars
100 cars must be sold, '26s, '27s and '28s. Coupes, sedans and roadsters. All cars guaranteed bargains. 3131 Forbes st. May. 2429. Lot located at 3104 to 3131 Forbes st.

½ PRICE
AUTO LICENSE IN 24 HOURS
RICE & IRWIN, 128 N. Highland ave.

Automobiles For Sale 94

J. N. GREGG'S
Mid-Season Clearance Sale of Reconditioned Used Cars.

		Down payment
1927	Studebaker five-passenger sedan, Dictator	$200.00
1925	Studebaker duplex, five-passenger special	65.00
1924	Studebaker touring, light	35.00
1924	Oakland touring	50.00
1927	Nash five-passenger sedan	250.00
1926	Nash five-passenger sedan	150.00
1925	Nash five-passenger sedan	125.00
1924	Nash touring	50.00
1927	Dodge sedan	125.00
1926	Hudson five-pass. sedan	100.00
1926	Moon coupe	100.00
1926	Essex coach, new paint	50.00
1925	Jordan touring	50.00
1926	Star five-passenger two-door sedan, new paint	75.00
1925	Chevrolet four-door sedan	50.00
1925	Ford four-door sedan	40.00
1924	Ford sedan	20.00
1924	Chevrolet touring	25.00
1924	Jewett four-door sedan	75.00
1924	Nash sedan	100.00
1928	H. D. motorcycle and side car, good as new	100.00
1928	Chevrolet three-quarter ton truck, panel body, good as new, suitable for butcher or laundryman	125.00
1925	Ford three-quarter ton truck, panel body	35.00

Balance easy, we offer liberal free trial plan, we trust you without red tape, we take your car on first payment, we offer a new easy payment plan to suit, we offer better cars and lower prices.
J. N. GREGG,
Nash Motor Cars,
Phone 2119 R 2, Irwin, Pa.

TAKE IT TO BENNETT'S
AUTO WRECKERS

Your old cars and trucks; highest prices paid regardless of year, model or make
SEE US FIRST
For lowest prices on parts for any make of car or truck; complete selection.
A FULL LINE OF PARTS FOR ALL MAKES OF CARS AND TRUCKS.
BENNETT BROTHERS
GRANT AND WATER STS.
Phone Court 0351-3252.
MAIL ORDERS—24-HOUR SERVICE.
PLANT NO. 2.
5100-5220 Center Ave. Montrose 0911.
PLANT NO. 3.
1617-1701 West Carson St. Court 2294.

UNITED STATES PROHIBITION SERVICE—Administrator's sale at a warehouse located at 1011 Bingham st., S. S., Pittsburgh, Pa., on July 31, 1929, at 11:00 a. m., of the following automobiles: 1 Chevrolet Truck, 1 Dodge Touring Car, 1 Ford Sedan, 1 Ford Truck, 1 Studebaker Touring Car, and others which may be ordered sold by the court; to be sold at public auction, terms strictly cash. John D. Pennington, Federal Prohibition Administrator.

Trucks & Tractors 95

USED TRUCKS
½-Ton to 2-Ton.
FRANK D. SAUPP, Inc.,
5920 Penn Ave. Pittsburgh, Pa.

FORD ½ ton panel body truck; very good condition; good tires; good for laundrer or any light delivery; price $90. Call Brandywine 3400. Ask for Hinks.

1927 Chevrolet one-half ton open express, closed cab; 1927 Ford one-half ton slip on body. 4612 Forbes st. SC. 0504.

FORD 1 ton truck, good tires, open express body, closed cab; easy terms. Call Brandywine 3400. Ask for Hinks.

3—1927 Chev. roadsters with small delivery bodies, $185 ea. 4612 Forbes st. SC. 0504.

1928 CHEV. delivery; for cleaners and bakers; Pontiacs. 4612 Forbes. SC 0504.

TWO 1927 Chev. trucks, stake platform bodies; terms. 4612 Forbes st. SC 0504.

1½-TON Auto Car, $125; Dodge, Chev. and Fords; terms. 4612 Forbes st. SC 0504.

G. M. C. 1-TON, $385.
Express body, good condition, new tires; need larger truck. Atlantic 7895.

Wanted, Automobiles 97

WILL BUY your automobile and pay cash. Morrowfield Auto Co. 2621 Murray ave.

WILL pay cash for your good used car. Call Homestead 0943.

Garages For Sale 99

DIAMOND GARAGES
ALL KINDS METAL WOOD OR CONCRETE

They pay big returns on the investment.
YOU NEED NO CASH.
THE DIAMOND HARDWARE CO.
Phone Court 4796.
224 Fourth Ave. Pittsburgh, Pa.
Evenings, Churchill 1469-R.

IDEAL BUILT
METAL, WOOD OR CONCRETE AS LOW AS $150
Good Investment. New Payment Plan
Noble & Henderson, McKees Rocks, Pa.
FED 1030. SUN & EVES. FED 0890.

ONE second-hand 12x18 steel garage with floor, reasonable, make an offer. Beyer Mfg. Co., Sycamore st., Etna. Sterling 2273. Evening Perrysville 257-J.

Will build concrete block garages, single, $395; double, $650; cement or H. Kaison, Grant Bldg. Grant 0550. Eve-Sun. HA 4641

EXCHANGE SYSTEM
"Registered" with Commonwealth of Pennsylvania
"Exchange Market Good—the Worst Cash Market Since 1907."
"Exchange System" has sold and exchanged $2,225,000 worth of Real Estate since January 1, 1929.

789—Brick Duplex, 4 and 5 rooms, tile bath and shower each, h. w. heat, double garage. Price $16,000, mortgage $7,500. Exchange for vacant.

790—Crafton, 6-room dwelling; lot 50x110; all new plumbing. Fine condition. Price $5,800, mortgage $1,900. Exchange for small home in Carrick.

176—3-story, 9-room dwelling, 3-car brick garage. Price $9,000, mortgage $4,000. Exchange for double house or duplex in Dormont.

751—Alliance Hotel Property—Brick, 25 rooms; 3 large storerooms. Involve $7,020 yearly. Located heart of city. Exchange for city property and pay cash difference.

688—Toronto, Ohio—3-story brick dept. store. Lot 110x100, 24,000 sq. ft. floor space; good income. Price $40,000. Sell or lease, reasonable terms.

566—Homewood—3-story brick apt. bldg., 4 apts. All conveniences. Price $6,500. $1,500 cash, balance on reasonable terms.

757—Farm, 147 acres, timber and fruit trees. Level land, underlaid oil, gas. Price $7,000 clear. Exchange for small income property, pay cash difference.

712—Oakland Dist. Income that will pay 30%, 22 apts., 3 and 4 rooms each. Rent $15,000. Exchange equity for clear property.

C. C. HAMILTON & CO.
515 UNION BANK BLDG. 4TH AVE. & WOOD ST.

BUSINESS WANTED

Storage — Storage

KONATE GUARANTEED

STORAGE AND MOVING
ALL SEPARATE FIREPROOF ROOMS. 63 years in the Moving and Storage business in Pittsburgh.
Authorized business representatives for the Allied Lines, the greatest long distance movers. Connections in all large cities.
Shanahan Transfer & Storage Co.
MAYFLOWER 7800
MOTHPROOFING. 3640 Fifth Ave. and Penn and Braddock Aves.

Builders' Supplies

ROOFING! ROOFING!
Rolls of first class Carey roofing, $1.00 a roll and up. Also first class shingles at very low prices.
PLASTER WALL BOARD CO.
3217-19 Penn Ave. Grant 5431-5432.

Used Material

Lumber, Brick, Plumbing
And almost everything in used building material at sacrifice prices. "Good bric cheap."
Omslaer Wrecking Co., Inc.
1300 River ave. Cedar 1340.

Roofing—Repairing

ROOFING and furnace work, old and new. Lincoln Roofing Co., Hiland 5524.

Paperhanging

PAPERHANGING, $5 and up, also paper cleanings; paints washed. Grant 5183-R.

PAPERHANGING—$7 a room and up. Complete, guaranteed. Hiland 7375.

Cement Contractors

CEMENT Contractor; garages, sidewalks, cellars, driveways, etc. West View 1742-J

Lawn Mowers

LAWN MOWERS sharpened, repaired, exchanged; work guaranteed. Penhurst 8540

Typewriters

TYPEWRITERS
All Makes. Lowest Prices in City.
AMERICAN TYPEWRITERS CO.,
415 Fourth Ave., Pgh., Pa. Court 1019.

Painters, Painters' Supplies

WHEELER'S PAINTS AND VARNISH
115 WEST OHIO ST., N. S.

Cleaners

WINDOW SHADES
Cleaned like new. Acme proc. MO 9194.

Storage of Furs

ONLY a Furrier can clean store and repair your furs safely. Smith Fur Shop, 636 Penn ave. AT 3490. Will call.

Fountain Pens Repaired

PENS DOCTORED while you wait. 509 Market st., 542 Liberty ave.

Carpenters

CARPENTER—Contractor new work and repairing; estimates given. LA 3654-J.

Plasterers

PLASTERING and repairing contract. $1 hr.; also cement work. Schenley 4687.

Loans Up To $300 82

LOANS
You Can Borrow from Us On Your Note at Lawful Interest
NO FEES .... NO DEDUCTIONS ... NO BONUS
Persons owning furniture, real estate or having salaried positions accommodated 24-hour service. Repayment arranged to suit borrower's requirements. A quick, dignified and confidential way to obtain immediate financial assistance. Our methods cheerfully explained. If you cannot call in person write or telephone and our representative will see you.
"OUR BUSINESS MAKES FRIENDS"
Interstate Collateral Loan Co.
200 Arrott Bldg., Cor Fourth & Wood St., Telephone Court 3256

2 1/2% LOANS
You Save One Per Cent a Month by borrowing from HOUSEHOLD.
HERE IS THE COST:
ON LOANS PAYABLE IN 20 EQUAL MONTHLY PAYMENTS.
$100—average monthly cost, $1.32
$200—average monthly cost, $2.63
$300—average monthly cost, $3.94
NO ENDORSERS.
Household Finance Corporation
ROOM 605, ARROTT BLDG., FOURTH AND WOOD ST. COURT 2890.

Do You Need Money? GET IT FROM US At 2 1/2% Per Month
ASK ABOUT OUR BONUS PLAN. IT MAKES OUR RATE THE LOWEST IN PITTSBURGH.
Family loans. Absolute privacy. Prompt and courteous service. Up to $300. No extra charges. OWNED AND OPERATED BY PITTSBURGH PEOPLE.
ECONOMY FINANCE CORPORATION,
208 CLARK BLDG., 2nd FLOOR 7th & LIBERTY. ATLANTIC 0546-7

MONEY FOR VACATIONS
We have aided many persons by loaning them money. If you feel a change would do you good, but lack the necessary cash, see us. We can make you a personal loan repayable in small, easy payments that are never a hardship to meet.
Empire Finance Co., 602 Park Bldg.
Corner 5th & Smithfield st. AT. 8578.

BORROW FROM US
Transactions Private
Loans on Furniture up to $300.
Peoples Loan Co.
814 Empire Building, LIBERTY AVE. & STANWIX ST.
Tele. Atlantic 3574.

HERE'S THE MONEY YOU NEED
Loans from $25 to $300 on Furniture and Automobiles. Quick, courteous, confidential service. Easy repayment plan. Call, write or phone. Atlantic 8294.
ACME LOAN SERVICE,
1116 Clark Building
717 Liberty Ave. Near Stanley Theatre

Come to Us for Money.
LOANS MADE ANYWHERE. $10 to $300 at lawful interest. Easy monthly repayments; strict privacy.
Beneficial Loans,
Room 808 Law & Finance Bldg. 429 4th Ave. Phone Atlantic 8-2-4-2

Loans on Jewelry 83

Will a $75 Loan Help You? $2.25 Complete Cost at Repayment. Borrow Any Amount Here at
6% Yearly Interest on DIAMONDS, JEWELRY, WATCHES, LISTED STOCKS, LISTED BONDS, FURS, SILVER
1/2% per month to 2 1/2% storage. Yearly loans with renewals or monthly repayments. Furs—special rates. Modern Bank-like methods. Courteous service.
JOS. DeROY & SONS
Diamond Loan Association
(10 Loan Companies Combined)
311 Smithfield St. Entire Building
Opposite Postoffice Use Elevators
Original Location 3/4 Century

LOANS AS LOW AS 1%
ON DIAMONDS
WATCHES, JEWELRY, STOCKS AND BONDS.
We also loan at low rates on SILVERWARE, CAMERAS, GUNS, FURS, TRANSIT, MUSICAL INSTRUMENTS
Old Gold, Silver and Platinum Bought.
GALLINGER'S Licensed Brokers, 929 Liberty Ave.
ATLANTIC 5207. ESTABLISHED 1854.

YOU CAN GET MONEY AT A NEW LOW RATE
DIAMONDS, WATCHES, JEWELRY, LISTED STOCKS AND BONDS
Absolute Privacy. No Store Connected. Monthly Payments. Unlimited Renewals.
ECONOMY FINANCE CORPORATION,
208 CLARK BLDG., 2ND FLOOR, 7TH & LIBERTY—ATLANTIC 0546-7.

LOW RATE LOANS
On Diamonds and Stocks
OLD RELIABLE COMPANY
Real Loan Office. No Pawn Shop.
Interstate Collateral Loan Co.,
200 ARROTT BLDG.
Cor. Fourth Ave. and Wood St.

Loans on Automobiles 84

Need Money ON YOUR AUTOMOBILE?
Your title can be used to obtain funds for any purposes. YOU CONTINUE TO USE THE CAR. Small unpaid balances paid off or re-financed. ANY AMOUNT UP TO $1,000
INTEREST AT 6% on unpaid balances
Call, write, phone Atlantic 6025
Pgh. Finance Corp.
504 American Bank Building, Grant St. at Sixth Ave.

WE SAVE YOU ON YOUR
Automobile Loan
LAWFUL RATE OF INTEREST
12 MONTHS TO PAY BACK
Ohio Finance Co.,
1204 FIRST NAT. BANK BLDG.
SEE US—24-HOUR SERVICE.
ATLANTIC 9584.

Mortgage Loans 81

Construction Loans
If you have a clear lot in a good section we will finance the construction of a home; all arrangements must be made before starting work. Bring deed.
Eugene S. Reilly & Co
430-432 Fourth Ave. Court 5500.

Second Mortgages---$300 to $25,000
Monthly payments on $300 is $13, on $500, monthly payment is $14; on $1000, monthly payment is $29, payment includes the principal, interest, etc.; pay taxes, repairs or debts with loan, repayable on easy budget plan 1 to 5 year term.
BANKERS MORTGAGE CORP
130 Fifth Ave' Suite 700 ATlantic 6160

MORTGAGE LOANS
30 YEARS ON FOURTH AVE.
Ask Your Bank About Us.
Straight mortgage or monthly payments. Any amount. Bring your deed. First floor front, no elevators.
FRANK T. LAUINGER,
440 Fourth Ave. Court 0440.

MORTGAGE MONEY.
ANY AMOUNT
C.C. McKALLIP & CO.
MORTGAGE AGENTS.
EQUITABLE LIFE ASSURANCE SOC.
336 FOURTH AVE. COURT 3640.

MORTGAGES
Most complete service in Pittsburgh.
STRAIGHT OR AMORTIZING.
Pennsylvania United States Bond and Mortgage Corp.,
625 FRICK BLDG. ATLANTIC 0726-0727.

FIRST, SECOND, THIRD
Mortgages wanted; unlimited funds; quick action. Business Realty Co., 533 Fifth ave., 2d flr.; opp. Courthouse. AT. 1655.

CHURCH Board has large endowment fund to disburse in mortgages before August 15th. Prefer newer properties but not essential. Owners, builders and reputable brokers submit data. Box 507, Pittsburgh.

MORTGAGE MONEY
Private funds for 1st and 2nd mortgages. Will call at your home. Homewood P. O. Box 16.

FIRST and second mortgages, private funds, straight or payment, quick appraisals. Write Z 164, Sun-Telegraph.

PRIVATE funds, 1st and 2nd mortgages. F. J. Shermer, 1403 Park Bldg. AT. 1365.

NO expense if loan not granted; bring deed. J. H. Aronson Co., 450 4th ave. CO. 2582.

Miscellaneous 85

SAVE ONE HALF
PLUMBING HEATING
Roofing, Pumps, Paints, Stoves, Building & Hardware Specialties
ASK FOR FREE CATALOG
4000 Bargain Offers
Many On Easy Payments
Teaches you to do this work yourself
Dept. 433 LIBERTY AVE. PITTSBURGH PA.
BURKE & BROS.

LAWN MOWERS sharpened, repaired, exchanged; work guaranteed. Pen. 8540.

LAWN mowers sharpened, repaired exchanged; work guaran. Penhurst 8540.

SAVE 50% on paints, shingles. Penn Jobbing, 1413 Penn ave. Atlantic 9068.

SMALL stock of equipment, suitable for electrical shop. Call Hiland 7070.

Household Goods 86

GOING TO CALIFORNIA.
Sacrifice mohair living room suite, walnut dining and bedroom suites and other apartment contents. Fairfax 8553.

$249 MOHAIR SUITE, $98.
Also walnut bedroom and dining room suites at wonderful bargains. R. R. Storage, 324 Liberty ave.

WILL SACRIFICE contents 7-rm. house, 8-pc. bedroom suite, 3-pc. mah. living; 10-pc. dining suites; rugs, pictures, tapestries 2 mos. old. Mayflower 4463.

FURNITURE and other household goods, mahogany dining room suite and bedroom suite, Gainaday washing machine and mangle, etc. Hiland 3683.

WILL SACRIFICE—Beautiful bed rm., dining and 3-pc. mohair living room suites, like new; lamp, rug, other furniture. Hazel 5061.

BEDRM. suite, davenport table, music cab., kitchen table, tea wagon, lamps, chairs, rugs. 222 Morewood ave. MA 8495.

MODEL M. 5 Frigidaire, moving to country; will sacrifice for $200; cost $339; new guaranteed. Penhurst 8951-M.

BEDS—2 Simmons double; dresser, chiffo-robe, 2 chests drawers. Vic. CA 2668-W.

BEDROOM SUITE, other furniture for sale. Mayflower 3573.

SIMMONS BED, A-1 condition, $5. Phone Linden 4918-J.

Musical Instruments 87

PIANO BARGAINS EXTRAORDINARY!
Here are some unusual values in Sample, Concert, Used and Exchanged Pianos. Get a good used piano and save over half on your purchase.
$550 Steinway, ebony case .... $ 55
$500 Sohmer, ebony case .... $ 45
$450 Stodard, mahogany, fine tone .... $ 60
$375 Arion, mahogany, slightly used ... $100
$550 Player Piano, late style $110
$750 Angelus Player Piano $225
$695 Style Baby Grand, sample $345
TERMS $5 DOWN $5 to $8 Monthly
Hoffmann's Music House,
537 Wood Street.

Radio & Equipment 88

$200 comb. radio and phonograph, with records; sacrifice for $50. Walnut 3065-R.

Wearing Apparel 90

ALDERISIO'S Fur Shop—New French seal coat; misses', $85; ladies', $100. 5416 Penn ave. Montrose 0493.

Dogs, Cats, Etc. 100

WIRE-HAIRED pups, 7 wks. ld, $8 & $10. Mrs. J. Jewel, 142 Elm st. GR 2514.

POMERANIAN Puppies — Pedigreed, for sale at reasonable price. LE 3091-J.

RUSSIAN WOLF HOUNDS, REASONABLE. CALL MAYFLOWER 2663.

Legal Notices 107

SAMUEL OSTRAGER, Attorney-at-Law, 508 Grant St., Pittsburgh, Pa.
Notice is hereby given that an application will be made to the Governor of Pennsylvania, on the 5th day of August, 1929, by Simon Alpern, Esther Widom and Samuel J. Horvitz, under the Act of Assembly entitled "An Act to provide for the incorporation and regulation of certain corporations," approved April 29, 1874, and the supplements thereto, for the charter of an intended corporation to be called Downtown Nash, Inc., the character and object of which is buying, selling, leasing, trading, storing, servicing, repairing, rebuilding, otherwise dealing in, operating and caring for automobiles, motor trucks and all other kinds of motor vehicles, and the supplies, accessories, parts, equipment and appliances necessary, incidental or appertaining thereto, and for these purposes to have, possess and enjoy all the rights, benefits and privileges of said Act of Assembly, and supplements thereto.
SAMUEL OSTRAGER, Solicitor.

LOUIS ROSENFIELD, Attorney-at-Law, 513 Berger Bldg., Pittsburgh, Pa.
No. 14621 in Bankruptcy. In the District Court of the United States for the Western District of Pennsylvania, Nathan Moskowitz, trading and doing business as East Liberty Market, of Allegheny County, Pennsylvania, a bankrupt under the Act of Congress of July 1, 1898, having applied for a full discharge from all debts provable against his estate under said Act, notice is hereby given to all known creditors and other persons in interest, to appear before the said Court at Pittsburgh, in said District, on the 9th day of September, 1929, at 10 o'clock in the forenoon to show cause, if any they have, why the prayer of the said petitioner should not be granted.
J. WOOD CLARK, Clerk.

J. FRANK PEFFER, Attorney-at-Law, 720 Park Bldg.
Notice that letters testamentary on the estate of Thomas E. Lang, deceased, late of Turtle Creek, Allegheny County, have been granted to the undersigned, to whom whom all persons indebted to said estate are to make payment, those having claims will make them known to
LOYAL A. LANG, Executor.
1201 Walnut St., Turtle Creek, Pa.

Legal Notices 107

WYCKOFF DRAWN STEEL COMPANY, 728 Frick Building, Pittsburgh, Pa.
TO THE STOCKHOLDERS OF WYCKOFF DRAWN STEEL COMPANY:
Notice is hereby given that at a meeting of the Board of Directors held on the 28th day of May, 1929, the following resolutions were adopted: "Resolved, that the authorized capital stock of this Company be changed or converted from 10,000 shares, of the par value of $100 each, to 100,000 shares of capital stock without nominal or par value; Resolved, that a meeting of the stockholders be called to convene at the general office of this Company, 728 Frick Bldg., Pittsburgh, Pa., on September 24, 1929, at 2 o'clock p. m. Eastern Standard Time, for the purpose of voting for or against the proposed change or conversion of the shares of its capital stock; Resolved, that the authorized capital stock of this Company be increased from $1,000,000 to 100,000 shares of capital stock without nominal or par value; Resolved, that a meeting of the stockholders of this Company be called to convene at the general office of this Company, 728 Frick Bldg., Pittsburgh, Pa., on the 24th day of September, 1929, at 2 o'clock p. m. Eastern Standard Time, for the purpose of voting for or against the proposed increase of the capital stock of this Company."
D. G. DODDS, Secretary.

M. A. MUSMANNO, Attorney-at-Law, 409 Commonwealth Bldg., Pittsburgh, Pa.
In the Court of Common Pleas of Allegheny County, State of Pennsylvania, ss: Notice is hereby given that an application will be made to said court at No. 833, October Term, 1929, on August 20, 1929, at 9:30 o'clock a. m., by M. J. Ricci, Frank Mannella, Anthony Petrilli, Charles C. Mannella and Paul Colatzi, under the Act of Assembly entitled, "An Act to provide for the incorporation and regulation of certain corporations," approved April 29, 1874, and the supplements thereto, for the charter of an intended corporation to be called Pittsburgh Ateleta Club, the character and object of which is the maintenance of a club for social enjoyments, and for these purposes to have, possess and enjoy all the benefits and privileges of said Act of Assembly, and supplements thereto. The above application is now on file in the Prothonotary's Office.
M. A. MUSMANNO, Solicitor.

MORRIS FELDSTEIN, Attorney-at-Law, 1116 Berger Bldg., Pittsburgh, Pa.
No. 13958 in Bankruptcy. In the District Court of the United States for the Western District of Pennsylvania, Harry Greenberg, Pittsburgh, of Allegheny County, Pennsylvania, a bankrupt under the Act of Congress of July 1, 1898, having applied for a full discharge from all debts provable against his estate under said Act, notice is hereby given to all known creditors and other persons in interest, to appear before the said Court at Pittsburgh, in said District, on the 6th day of September, 1929, at 10 o'clock in the forenoon to show cause, if any they have, why the prayer of the said petitioner should not be granted.
J. WOOD CLARK, Clerk.

GEIRGE W. FLOWERS, Attorney-at-Law, 420 Frick Building.
Notice that letters of administration on the estate of Edward F. White, deceased, late of Pittsburgh, Allegheny County, have been granted to the undersigned, to whom all persons indebted to said estate are to make payment, those having claims will make them known to
MYRON P. WHITE, EMMA L. WHITE, Administrators.
7150 Reynolds St., Pittsburgh, Pa.

WILBUR F. GALBRAITH, Attorney-at-Law, 508 Park Bldg.
Notice that letters of administration C. T. A. on the estate of Lura H. Davison, deceased, late of Pittsburgh, Allegheny County, have been granted to the undersigned, to whom all persons indebted to said estate are to make payment, those having claims will make them known to
GLENN H. DAVISON, Administrator C. T. A.
5615 Negley Ave., Pittsburgh, Pa.

A. W. FORSYTH, Attorney-at-Law, Berger Building, Pittsburgh, Pa.
Notice that letters testamentary on the estate of Josiah Hartill, deceased, late of Pittsburgh, Allegheny County, have been granted to the undersigned, to whom all persons indebted to said estate are to make payment, those having claims will make them known to
WILLIAM HARTILL, HELEN BUSH, Executors.
1206 Jancey Street, Pittsburgh, Pa.

SHERRIFF, LINDSAY, WEIS & HUTCHINSON, Attorneys-at-Law, Law and Finance Bldg.
Notice that letters testamentary on the estate of Frank Bericha, deceased, late of Pittsburgh, Allegheny County, have been granted to the undersigned, to whom all persons indebted to said estate are to make payment, those having claims will make them known to
BARBARA JEDLICKA, Executrix.
1128 Brabec St., Pittsburgh, Pa.

M'KENNA & M'KENNA, Attorneys-at-Law, 2503 Grant Bldg., Pittsburgh, Pa.
Notice that letters testamentary on the estate of Hannah Kane, deceased, late of Pittsburgh, Allegheny County, have been granted to the undersigned, to whom all persons indebted to said estate are to make payment, those having claims will make them known to
JOHN KANE, Executor.
5636 Margaretta st., Pittsburgh, Pa.

A. L. McLAUGHLIN, Attorney-at-Law, 436 Diamond St.
Notice that letters testamentary on the estate of Frank C. Loxterman, deceased, late of Pittsburgh, Allegheny County, have been granted to the undersigned, all persons indebted to said estate are to make payment, those having claims will make them known to
WALTER A. LOXTERMAN, Executor.
802 So. Aiken Ave., Pittsburgh, Pa.

GEORGE W. COOPER, Attorney-at-Law, 1204 Union Bank Bldg., Pittsburgh, Pa.
Notice that letters of administration on the estate of Thomas W. Green, deceased, late of Pittsburgh, Allegheny County, have been granted to the undersigned, to whom all persons indebted to said estate are to make payment, those having claims will make them known to
FLORENCE J. GREEN, Administratrix.
125 Anita ave., Pittsburgh, Pa.

H. Y. CROSSLAND, Attorney-at-Law, Union Trust Bldg., Pittsburgh, Pa.
Notice that letters of administration on the estate of John S. Mulligan, deceased, late of McKeesport, Allegheny County, have been granted to the undersigned, to whom all persons indebted to said estate are to make payment, those having claims will make them known to
RUTH MULLIGAN, Administratrix.
Cor. Union & Versailles, McKeesport, Pa.

W. M. EWING, Attorney-at-Law, 307 Jones Law Bldg., Pittsburgh, Pa.
Notice that letters testamentary on the estate of Harry Van Horn, deceased, late of McKeesport, Allegheny County, have been granted to the undersigned, to whom all persons indebted to said estate are to make payment, those having claims will make them known to
NEVADA INKS VAN HORN, Executrix.
1102 Evan ave., McKeesport, Pa.

ANTHONY LUCAS, Attorney-at-Law, 634 Bakewell Bldg., Pittsburgh, Pa.
Notice that letters testamentary on the estate of Jacob M. Krehula, deceased, late of Pittsburgh, Allegheny County, have been granted to the undersigned, to whom all persons indebted to said estate are to make payment, those having claims will make them known to
BOLESLAVA KOZAK, Executrix.
2922 Preble ave., Pittsburgh, Pa.

J. M. STONER & SONS, Attorneys-at-Law, Bakewell Bldg., Pittsburgh, Pa.
Notice that letters testamentary on the estate of Catherine Stafford, deceased, late of Bellevue Borough, Allegheny County, have been granted to the undersigned, to whom all persons indebted to said estate are to make payment, those having claims will make them known to
SAMUEL G. STAFFORD, Executor.
Coraopolis Heights, Pa.

CHARLES E. HAWKINS, Attorney-at-Law, 816 Berger Bldg., Pittsburgh, Pa.
Notice that letters of administration on the estate of Nora Flick (nee Morrissey), deceased, late of Braddock, Allegheny County, have been granted to the undersigned, to whom all persons indebted to said estate are to make payment, those having claims will make them known to
BRADDOCK TRUST COMPANY, Administrator.
Braddock, Pa.

THOS. D. MURRAY, Attorney-at-Law, 709 Jones Law Bldg., Pittsburgh, Pa.
Notice that letters of administration on the estate of Robert E. Mercer, deceased, late of Pittsburgh, Allegheny County, have been granted to the undersigned, to whom all persons indebted to said estate are to make payment, those having claims will make them known to
MARTHA L. MERCER, Administratrix.
5541 Phillips ave., Pittsburgh, Pa.

STANLEY H. MALONE, Attorney at Law, 334 Bakewell Bldg.
Notice that letters of administration on the estate of Armin H. Wille, deceased, late of Crafton, Allegheny County, have been granted to the undersigned, to whom all persons indebted to said estate are to make payment, those having claims will make them known to
ARMIN H. WILLE, JR., Administrator.
28 Hawthorne Ave., Crafton, Pa.

JOS. I. WINSLOW, Attorney-at-Law, 311 Ross St.
Notice that letters of administration on the estate of John Legosh, deceased, late of McKees Rocks, Allegheny County, have been granted to the undersigned, to whom all persons indebted to said estate are to make payment, those having claims will make them known to
ANNA LEGOSH, Administratrix.
325 Phoenix St., McKees Rocks, Pa.

CHAS. L. WILMOT, Attorney-at-Law, 711 Frick Bldg.
Notice that letters testamentary on the estate of Amelia Marie Smith, deceased, late of Pittsburgh, Allegheny County, have been granted to the undersigned, to whom all persons indebted to said estate are to make payment, those having claims will make them known to
OSCAR JOHN WESLING, Executor.
110 Fulton Ave., Mt. Oliver Sta., Pittsburgh, Pa.

H. Y. CROSSLAND, Attorney-at-Law, 938 Union Trust Bldg.
Notice that letters of administration on the estate of Elmer E. Holman, deceased, late of Broughton, Allegheny County, have been granted to the undersigned, to whom all persons indebted to said estate are to make payment, those having claims will make them known to
ANNA HOLMAN, Administratrix.
Broughton, Pa.

CHAS. W. DAHLINGER, 518 Fourth Ave.
Notice that letters of administration on the estate of Robert Sobeck, deceased, late of Pittsburgh, Allegheny County, have been granted to the undersigned, to whom all persons indebted to said estate are to make payment, those having claims will make them known to
ALLEGHENY TRUST COMOPANY, Administrator.
413 Federal St., Pittsburgh, Pa.

Legal Notices 107

Notice to Taxpayers

Office of Treasurer of Allegheny County Room 108 Court House Pittsburgh, Pennsylvania.

In pursuance of the 21st section of an "Act relating to Allegheny County," approved the 1st day of May, 1861, and of the amendments to said section, approved the 30th day of March, A. D. 1866, I hereby give notice that the tax duplicates for the several wards of the cities of Pittsburgh, McKeesport, Duquesne and Clairton boroughs and townships, will be open, and I will be prepared to receive the county, road, poor, bond interest, etc., park and personal property taxes for the year 1929 on May 1st. Said taxes may be paid during the months of May, June and July only at 5% discount, during August at face, and on and after September 1st the tax plus an added 10% penalty must be paid to the County Delinquent Tax Collector.

Statements will be furnished promptly upon written request, if furnished name, location by ward in the cities of Pittsburgh, McKeesport, Duquesne or Clairton or boroughs or townships. If statement of Personal Property or Occupation Tax is desired, give street address also.

Use of the mail is advised for requesting statements and making payment of taxes. Payments may be made in cash at Treasurer's Office or through mail by Certified Check or Money Order, (payable to John Francies, County Treasurer), and mailed to Room 108, Court House, Pittsburgh, Pa., accompanied by stamped and addressed envelope for return of tax statement or receipt.

SPECIAL NOTICE.

Positively NO discount will be allowed on taxes not actually received at the Treasurer's Office before the close of business on July 31st, 1929, nor will Taxes at face be received by the County Treasurer after the close of business on August 31st, 1929.

Delay in delivery, by mail or messenger, will not be considered an excuse for non-payment before expiration of discount of face period for payment.

JOHN FRANCIES, County Treasurer.

April 20, 1929.

SHERRIFF, LINDSAY, WEIS & HUTCHINSON, Attorneys-at-Law, 1406 Law & Finance Bldg.
Notice that letters of administration, D. B. N. C. T. A., on the estate of L. J. Schoenberger, deceased, late of Pittsburgh, Allegheny County, have been granted to the undersigned, to whom all persons indebted to said estate are to make payment, those having claims will make them known to
ULRICH SCHOENBERGER, Administrator, D. B. N. C. T. A.
340 N. Craig St., Pittsburgh, Pa.

A. W. FORSYTHE, Attorney-at-Law, Berger Building.
Notice that letters testamentary on the estate of Barbara Ruckel, deceased, late of Pittsburgh, Allegheny County, have been granted to the undersigned, to whom all persons indebted to said estate are to make payment, those having claims will make them known to
ANNA M. RUCKEL, Executrix,
6018 Bryant St., Pittsburgh, Pa.

Proposals 108

The School District of Penn Township, Allegheny County, will receive sealed proposals for the furnishing of school supplies for the fiscal year ending first Monday of July, 1930. Complete information of supplies to be furnished by the secretary. All proposals must be in the hands of the secretary before 7:30 p. m. Wednesday, August 14, 1929, at which time they will be opened at the regular meeting of directors of said school district at Thad Stevens School House, Frankstown road, Penn Township.
JOHN HETRICK, Secretary, Thad Stevens School, Frankstown road, Wilkinsburgh P. O.

NOTICE TO BOROUGH AND TOWNSHIP OFFICIALS

Department of County Commissioners, Bureau of Elections, Pittsburgh, Pa., July 16, 1929.

The Primary Notice, published hereunto, is compiled from information furnished by the Clerks and Secretaries of Boroughs, Townships and School Districts as prescribed by the Act of 1913, P.L. 719, which directs that on or before the ninth Tuesday preceding the Fall Primary, said Clerks and Secretaries shall notify the County Commissioners of all offices for which candidates are to be nominated.

The BUREAU OF ELECTIONS, DEPARTMENT OF COUNTY COMMISSIONERS, ROOM 207 COURT HOUSE, PITTSBURGH, PA., TELEPHONE ATLANTIC 4900, requests that any errors or omissions noted by any of the above Borough and Township Officials in their respective districts, be reported to the Bureau of Elections in order to eliminaate any errors made in the certifications received as hereunto published.

PRIMARY NOTICE

WHEREAS; by an Act of the General Assembly of the Commonwealth of Pennsylvania, approved July 12th, A. D. 1913, and the amendments thereto, it is enjoined on the County Commissioners of every county to publish the names of all offices for which nominations are to be made at the ensuing Primary, therefore,

We, Joseph G. Armstrong, chairman; E. V. Babcock and Chas. C. McGovern, Commissioners of the County of Allegheny, State of Pennsylvania, do make it known and give notice to the electors of the County of Allegheny, that a Primary will be held in said County on Tuesday, September 17, 1929, next, between the hours of seven o'clock A. M. and seven o'clock P. M., Eastern Standard Time, in the several election districts therein, at which time and place the qualified electors of the Republican, Democratic, Independent and Prohibition Parties will assemble and vote by ballot for the nomination of candidates for the following offices; except that the Independent and Prohibition Parties, being parties within the county only, will not nominate candidates for "Judge of the Superior Court."

County of Allegheny

Two Judges of the Superior Court.
Two Judges of the Common Pleas Court.
Two Judges of the Orphans Court.
One Judge of the County Court.
One Sheriff.
One Coroner.
One Jury Commissioner.

City of Pittsburgh

One Mayor.
One City Controller (Unexpired Term).
Five Members of City Council.
One Alderman in each of the following wards: Third, Sixth, Eighth, Twentieth, Twenty-sixth and Thirty-first Wards.
Four School Visitors in each and every ward.
Three School Visitors for two-year terms in the Thirty-first Ward.
One Judge of Election in each election district.
One Inspector of Election in each election district.

City of Clairton

One Mayor.
One City Controller.
Two members of City Council.
Three School Directors.
One Judge of Election in each election district.
One Inspector of Election in each election district.

City of Duquesne

One Mayor.
One Controller.
Two members of City Council.
Three School Directors.
One Alderman in the First Ward.
One Judge of Election in each election district.
One Inspector of Election in each election district.

City of McKeesport

One Mayor.
Two members of City Council.
Three School Directors.
One Alderman in each of the following wards: Second, Fourth and Fifth wards.
One Judge of Election in each election district.
One Inspector of Election in each election district.

Boroughs

One Burgess in each borough.
One Tax Collector in each borough.
One Auditor in each borough excepting boroughs which elect a Controller.
One Judge of Election in each election district of each borough.
One Inspector of Election in each election district of each borough.
One Assistant Assessor in each election district of each borough.

ASPINWALL.
One Justice of the Peace.
One School Director.
Four Members of Council.

AVALON.
One Controller.
Three School Directors.
One School Director (Four-year term).
First Ward: One member of Council.
Second Ward: Two members of Council.
Third Ward: Two members of Council.

BELLEVUE.
One Justice of Peace.
Three School Directors.
First Ward: Two members of Council.
Second Ward: Two members of Council.
Third Ward: One member of Council.

BEN AVON.
One Justice of the Peace.
One School Director.
Four members of Council.

BEN AVON HEIGHTS.
One Justice of the Peace.
One School Director.
Two School Directors (Two year terms).
Four members of Council.

BLAWNOX.
Two School Directors.
Four members of Council.

BRACKENRIDGE.
One School Director.
First Ward: Two members of Council.
Second Ward: One member of Council.

BRADDOCK.
Three School Directors.
First Ward: One member of Council.
Second Ward: Two members of Council.
Third Ward: Two members of Council.
Fourth Ward: One member of Council.

BRADFORD WOODS.
One School Director.
One School Director (four-year term).
Four Members of Council.

BRENTWOOD.
One Justice of the Peace.
One School Director.
Four Members of Council.

BRIDGEVILLE.
One Justice of the Peace.
One School Director.
Four Members of Council.

CARNEGIE.
One Justice of the Peace.
Three School Directors.
One School Director (four-year term).
First Ward—One Member of Council.
Second Ward—Two Members of Council.

CASTLE SHANNON.
One Justice of the Peace.
One School Director.
Four Members of Council.

CHALFONT.
One School Director.
Four Members of Council.

CHESWICK.
One School Director.
Four Members of Council.

CORAOPOLIS.
Two Justice of the Peace.
Three School Directors.
First Ward: 1 member of Council;
Second Ward: 1 member of Council;
Third Ward: 1 member of Council;
Fourth Ward: 1 member of Council.

CRAFTON.
Three School Directors.
First Ward: One member of Council.
Second Ward: Two members of Council.
Third Ward: Two members of Council.

DORMONT.
Three School Directors.
One School Director (four-year term.)
Four members of Council.

DRAVOSBURG.
One School director.
Four members of Council.

EAST M'KEESPORT.
One School Director.
Four members of Council.

EAST PITTSBURGH.
One Justice of the Peace.
Three School Directors.
First Ward: Two members of Council.
Second Ward: Two members of Council.
Third Ward: One member of Council.

EDGEWOOD.
One School Director.
Four members of Council.

EDGEWORTH.
One School Director.
One School Director (Four-year term).
Four members of Council.

ELIZABETH.
One Justice of the Peace.
One School Director.
Four members of Council.

EMSWORTH.
One Justice of the Peace.
On School Director.
Four members of Council.

ETNA.
One Justice of the Peace.
Three School Directors.
First Ward: One member of Council.
Second Ward: Two members of Council.
Third Ward: Two members of Council.

FOREST HILLS.
One Justice of the Peace.
One School Director.
Four members of Council.

GLASSPORT.
Two Justices of the Peace.
Three School Directors.
First Ward: Two members of Council.
Second Ward: One member of Council.
Third Ward: Two members of Council.

GLENFIELD.
One Justice of the Peace.
One School Director.
One School Director (Four-year term).
Four members of Council.

GREENTREE.
One School Director.
Four members of Council.

HAYSVILLE.
One Justice of the Peace.
One School Director.
Four members of Council.

HEIDELBERG.
One Treasurer.
One School Director.
Four members of Council.

HOMESTEAD.
One Controller.
Three School Directors.
One School Director (Two-year term).
First Ward: Two members of Council.
Second Ward: Two members of Council.
Third Ward: Two members of Council.
Four Ward: One member of Council.
Fifth Ward: One member of Council.

INGRAM.
Two Justices of the Peace.
One School Director.
Four members of Council.

LEETSDALE.
One Justice of the Peace.
One School Director.
Four members of Council.

LIBERTY.
One School Director.
Four members of Council.

MILLVALE.
Two Justices of the Peace.
Three School Directors.
First Ward: One member of Council.
Second Ward: Two members of Council.
Third Ward: Two members of Council.

MUNHALL.
Three School Directors.
Four members of Council.

MT. OLIVER.
Three School Directors.
Four members of Council.

M'DONALD.
(Fifth and Sixth Districts.)
One School Director.
One School Director (two-year term).
Four members of Council.

M'KEES ROCKS.
One Controller.
Three School Directors.
One School Director (four-year term).
First Ward: Two members of Council.
Second Ward: Three members of Council.

NORTH BRADDOCK.
Three School Directors.
First Ward: Two members of Council.
Second Ward: Two members of Council.
Third Ward: One member of Council.

OAKDALE.
One School Director.
One School Director (Two-year term).
Four members of Council.

OAKMONT.
One School Director.
Four members of Council.

OSBORNE.
One Justice of the Peace.
One School Director.
One School Director (Two-year term).
Four members of Council.

PITCAIRN.
One Justice of the Peace.
Two School Directors.
Four members of Council.

PORT VUE.
One School Director.
First Ward: Two members of Council.
Second Ward: One member of Council.

RANKIN.
Three School Directors.
Four members of Council.

ROSSLYN FARMS.
One Justice of the Peace.
One Controller.
One School Director.
One School Director (Two-year term).
Three members of Council.

SEWICKLEY.
One Justice of the Peace.
One School Director.
First Ward: Two members of Council.
Second Ward: One member of Council.
Third Ward: Two members of Council.

SHARPSBURGH.
One Justice of the Peace.
Three School Directors.
Four members of Council.

SPRINGDALE.
One School Director.
One School Director (Two-year term).
Four members of Council.

SWISSVALE.
One Justice of the Peace.
Three School Directors.
One School Director (two-year term.)
Four members of Council.

TARENTUM.
One Justice of the Peace.
Three School Directors.
First Ward: Two members of Council.
Second Ward: Two member of Council.
Third Ward: One member of Council.

THORNBURG.
One School Director.
One School Director (two-year term.)
Four members of Council.

TRAFFORD CITY.
(First District.)
One School Director.
Four members of Council.

TURTLE CREEK.
One Justice of the Peace.
Three School Directors.
First Ward: Two members of Council.
Second Ward: Two member of Council.
Third Ward: One member of Council.

VERONA.
Two Justices of the Peace.
One School Director.
Four members of Council.

VERSAILLES.
One School Director.
One School Director (four-year term.)
One School Director (two-year term).
Four members of Council.

WALL.
One Justice of the Peace.
One School Director.
Four members of Council.

WEST ELIZABETH.
One Justice of the Peace.
One School Director.
Four members of Council.

WEST HOMESTEAD.
One Justice of the Peace.
One School Director.
Four members of Council.

WEST VIEW.
Two Justices of the Peace.
One School Director.
Four members of Council.

WHITAKER.
One Justice of the Peace.
One School Director.
Four members of Council.

WILKINSBURG.
One Justice of the Peace.
One Controller.
Three School Directors.
First Ward: One member of Council.
Second Ward: Two members of Council.
Third Ward: Two members of Council.

WILMERDING.
One Justice of the Peace.
Three School Directors.
Four members of Council.

First-Class Townships

One Judge of Election in each election district of each township.
One Inspector of Election in each election district of each township.
One Assistant Assessor in each election district of each township.

BALDWIN.
One Treasurer.
Two Auditors.
Two School Directors.
One Township Commissioner in each of the Second, Fourth, Sixth and Eighth wards.

BRADDOCK.
One Justice of the Peace.
One Auditor.
Two School Directors.
Two Township Commissioners-at-large.

COLLIER.
One Auditor.
One School Director.
One Justice of the Peace.
One Township Commissioner in each of the Second, Fourth and Sixth wards.

CRESCENT.
Two Justices of the Peace.
One Treasurer.
One Auditor.
Two School Directors (one four-year term).
One Township Commissioner in Second Ward.

EAST DEER.
One Treasurer.
Two Auditors.
One School Director.
One Township Commissioner in Second Ward.

ELIZABETH.
One Justice of the Peace.
Two Auditors.
Three School Directors.
One Township Commissioner in each of the Second, Fourth, Sixth and Eighth wards.

HARRISON.
One Justice of the Peace.
One Treasurer.
Two Auditors.
Three School Directors.
One Township Commissioner in each of the Second and Fourth wards.

JEFFERSON.
One Justice of the Peace.
Two Auditors.
Three School Directors.
One Township Commissioner in each of the Second, Fourth, Sixth and Eighth wards.

LEET.
Two Justice of the Peace.
One Treasurer.
One Auditor.
One School Director.
One School Director (two-year term).
Two Township Commissioners-at-large.

MIFFLIN.
One Justice of the Peace.
One Treasurer.
Two Auditors.
Three School Directors.
One School Director (two-year term).
One Township Commissioner in each of the Sixth, Tenth and Twelfth wards.

MT. LEBANON.
One Justice of the Peace.
Two Auditors.
One School Director.
One Township Commissioner in each of the Second and Fourth wards.

NEVILLE.
Two Justices of the Peace.
One Treasurer.
Two Auditors.
One School Director.
One Township Commissioner in the Second Ward.

NORTH VERSAILLES.
One Justice of the Peace.
One Treasurer.
Two Auditors.
One School Director.
Township Commissioners in each of the Second, Fourth and Sixth Wards.

O'HARA.
One Justice of the Peace.
One Treasurer.
Two Auditors.
One School Director.
One Township Commissioner in each of the Second and Fourth Wards.

PENN.
Two Auditors.
Three School Directors.
One Township Commissioner in each of the Second, Fourth, Sixth, Eighth and Tenth Wards.

RESERVE.
One Treasurer.
Two Auditors.
One School Director.
One Township Commissioner in each of the Second and Fourth Wards.

ROSS.
One Justice of the Peace.
One Treasurer.
One Auditor.
One School Director.
One Township Commissioner in each of the Second, Fourth, Sixth and Eighth Wards.

SCOTT.
One Treasurer.
Two Auditors.
Three School Directors.
One Township Commissioner in each of the Second, Fourth and Sixth Wards.

SHALER.
One Treasurer.
Two Auditors.
Three School Directors.
One Township Commissioner in each of the Second, Fourth and Sixth Wards.

SOUTH FAYETTE.
One Auditor.
Three School Directors.
One Township Commissioner in each of Second, Fourth and Sixth wards.

SOUTH VERSAILLES.
Two Justices of the Peace.
One Treasurer.
One Auditor.
One School Director.
Three Township Commissioners-at-large.

SPRINGDALE.
Two Justices of the Peace.
Two Auditors.
One School Director.
One School Director (four-year term).
Two Township Commissioners-at-large.

STOWE.
One Treasurer.
Two Auditors.
Three School Directors; also one School Director, four-year term.
One Township Commissioner in each of the Second, Fourth, Sixth and Eighth wards.

WILKINS.
One Treasurer.
Two Auditors.
One School Director.
One Township Commissioner in the Second Ward.

Second-Class Townships

One Tax Collector in each township.
One Township Supervisor in each township.
One Judge of Election in each election district of each township.
One Inspector of Election in each Election District of each Township.
One Assistant Assessor in each election district of each township

ALEPPO.
One Auditor.
One School Director.
One School Director (four-year term).
One School Director (two-year term).

BETHEL.
One Auditor.
One School Director.

FAWN.
One Auditor.
One School Director.

FINDLAY.
One Auditor.
One School Director.

FORWARD.
One Justice of the Peace.
One Auditor.
One School Director.

FRANKLIN.
One Auditor.
One School Director.

FRAZER.
One Justice of the Peace.
One Auditor.
One School Director.

HAMPTON.
One Justice of the Peace.
One Auditor.
One School Director.

HARMAR.
One Auditor.
One School Director.

INDIANA.
One Justice of the Peace.
One Auditor.
One School Director.

KENNEDY.
One Auditor.
One School Director.

KILBUCK.
One Justice of the Peace.
One Auditor.
One School Director.

LINCOLN.
One Justice of the Peace.
One Auditor.
One School Director.

MARSHALL.
One Justice of the Peace.
One Auditor.
One School Director.

MOON.
One Auditor.
One School Director.

M'CANDLESS.
One Auditor.
One School Director.
One School Director (four-year term.)

NORTH FAYETTE.
One Justice of the Peace.
One Auditor.
Two School Directors.

OHIO.
One Justice of the Peace.
One Auditor.
Two School Directors (two-year term.

PATTON.
Two Justices of the Peace.
One Auditor.
One School Director.
One School Director (two-year terms).

PINE.
One Justice of the Peace.
One Auditor.
One School Director.

PLUM.
One Justice of the Peace.
One Auditor.
One School Director.

RICHLAND
One Auditor.
One School Director.

ROBINSON.
One Auditor.
One School Director.

SEWICKLEY.
One Justice of the Peace.
One Auditor.
One School Director.

SEWICKLEY HEIGHTS.
One Auditor.
One School Director.
One School Director (two-year term).

SNOWDEN.
One Auditor.
One School Director.

UPPER ST. CLAIR.
One Auditor.
One School Director.

VERSAILLES.
Two Justices of the Peace.
One Auditor.
One School Director.

WEST DEER.
Two Justices of the Peace.
One Auditor.
Three School Directors.

Given under our hands and official seal of the County of Allegheny, State of Pennsylvania, this 16th day of July, 1929.

JOS. G. ARMSTRONG, Chairman.
E. V. BABCOCK,
CHAS. C. M'GOVERN,
County Commissioners of the County of Allegheny, Pa.
Attest:
WM. H. ZIEFEL, Chief Clerk.

BUGS BAER Says

OUT WHERE THE DIVOTS BEGIN

GOLFERS on the Pacific Coast are gentlemen of the old school. A hardy race.

There is something about the sunshine and the fresh, certified air of California that makes your terrace champion take a toe-hold in a bunker and whack away until the greens committee resigns in close order formation.

"Bugs" Baer

Drives of one, two, three and four hundred yards are common out where the West begins to putt.

A California golfer only uses two clubs. One to play with and one to break.

We got our first golf lesson from Ace Hudkins and a few of his late opponents. Now we understand why they were late.

The surf of the Pacific was crashing on our left when we teed off at the clubhouse. After the swing the surf was on our right.

We took three more swings and the ball was still on the tee. The fifth swing carried the ball three inches. It was a very tough course.

Finally we got our cleats firmly established in oil-bearing sand and came up with a divot.

The divot was a beautiful piece of natural scenery. Almost a government reservation. There was a tree clinging to it.

This was a remarkable divot. It traveled further than the ball.

Having our choice, we elected to play the divot.

A caddy rushed out and placed a direction flag on it.

He didn't place it on the fairway. He placed the flag on the divot.

Just before we got to the spot we saw three men on the divot.

They were real estate agents. They were sub-dividing it.

By next week, that divot will be one of the prettiest residential sections of Hollywood.

There will be Spanish bungalows on it and each one will have a semi-detached garage capable of housing one wheel-chair.

Sport on the coast is sport indeed. We have seen Bobby Jones spend a lonely afternoon with Al Espinosa. We have seen Walter Hagen trying to out-slice the Prince of Wales.

We have seen independent golfers who insist on digging their own traps and bunkers. But in all our golfing career, which never outlasted a two-weeks card, have we seen a divot of the majestic proportions and width of the California divot. It was almost a coloratura soprano.

Boys, if you want real golfing, crawl into the covered wagon, whip up the ox-span and trek west of the great divide, where men are men and divots are estates.

(Copyright, 1929.)

BARNEY GOOGLE AND SPARK PLUG

Maybe His Opinion Will Change Now

By DeBeck

© 1929, King Features Syndicate, Inc., Great Britain rights reserved.

THE BUNGLE FAMILY

Hartford, Listen

By Tuthill

McNaught Syndicate, Inc., N. Y.

ELLA CINDERS

Buy, Buy, Baby

By Plumb and Conselman

Reg. U. S. Pat. Off.; Copyright 1929, by Metropolitan Newspaper Service

WEDDING BELLS

Great Britain rights reserved. © 1929, King Features Syndicate, Inc. 7-30

MUTT AND JEFF

Mutt Asks a Favor of the Railroad

By Fisher

(Copyright, 1929, by H. C. Fisher.) Great Britain Rights Reserved. Trade Mark Reg. U. S. Pat. Office

Maybe I'm Wrong by JOHN P. MEDBURY

A good lawyer is all right, but a girl can accomplish more in court with a pretty pair of ankles.

Vital Statistics

A well known confession magazine has sent a reporter over to the Virgin Islands.

Our Own Vaudeville

Girl (being followed)—Are you trying to pick me up?

Man: (sarcastically)—Do I look like a street cleaner?

Social Accomplishments

The fellow who sang in his shower bath and wore out the rubber sheet taking curtain calls.

Martial Martyrs

When a husband has the last word it's usually "Yes, my dear."

Wonders of Nature

Civilization is a marvelous thing. It's too bad that some of our big cities don't go in for it.

(Copyright, 1929, King Features Syn., Inc.)

BONZO

Leading His Footsteps

By Studdy

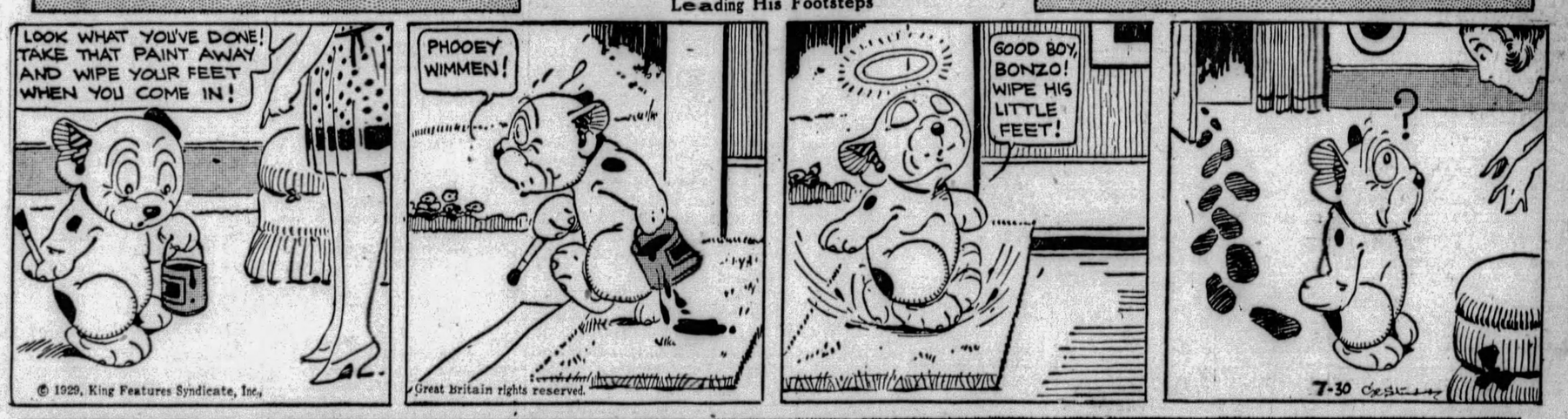

© 1929, King Features Syndicate, Inc., Great Britain rights reserved.

EMBARRASSING MOMENTS

© 1929, King Features Syndicate, Inc., Great Britain rights reserved.

JUST KIDS

A Continual Shower

By Carter

© 1929, King Features Syndicate, Inc., Great Britain rights reserved.

BRINGING UP FATHER

A New Fido

By McManus

TILLIE THE TOILER

An "Oversight"

By Westover

THE NEBBS

Keep the Change

By Carlson

RUDY NEBB IS IN HIGH SPIRITS THESE DAYS - IT DONT TAKE MUCH TO MAKE HIM HAPPY— HE'S GOT A MIND THAT RUNS THAT WAY

POLLY AND HER PALS

The Japanese Sandman

By Sterrett

KRAZY KAT

Maybe It's Indigestion

By Herriman

VANILLA AND THE VILLAINS

Getting Ready to Cut Up

By McClure

COOK-COOS by Ted Cook

(Copyright, 1929)

A Seattle jazz musician is serving thirty days in jail because he played jazz tunes in a roadhouse where gin was served.

Mebbe the Jones law isn't such a bad proposition, after all.

* * *

A better idea would be to jail all radio announcers who are listened to by Volstead violators.

* * *

Learn something every day—

"The Jones law makes it possible to imprison all guests in a hotel where the Volstead law is violated. The theory is that the guests are conspirators if they do not report law breaking."

* * *

GOLDDIGGERS' GUIDE

Auntie Bella—

I see where you ask for testimonials from golddiggers. Here is a hoax I use successfully: When I want to impress a chump I arrange with a girl friend to call me by telephone in his presence. And then I ask him to kindly answer the phone. The girl friend then says, 'Paris calling Miss Dusseldorf.' Then I go to the telephone and ask to please call me back at 3 a. m.

—Petal Dusseldorf.

* * *

AND HOW ABOUT THIS, MISTER PHILO VANCE?

(News Item)

Theft of a medical bag from the parked automobile of Dr. Wayne W. Wood, 1014 West Valley boulevard, was reported to police Saturday by Dr. Wood, who explained that the bag, made of black leather, contained medicine and medical equipment and a .38-caliber Smith & Wesson revolver No. 532125.

POETRY CONTEST FLARES UP AGAIN

Our new Poetry-Appraisal Dept.

EDITOR'S NOTE—Today we publish another poem by Jose Mora, Filipino bus boy, who threatens the supremacy of J. Doctolero, Filipino elevator boy, who has contributed so many charming cultural outbursts to this department.

* * *

I love the sunshine,
I love the sunshine.
I love to sit on beach,
and see pretty girls splash in surf
they are a pretty peach.

I love the moon.
I love the moon.
He shine on top my head,
I love him when he shine tonight.
I am glad I am not dead.

I love the rain,
I love the rain.
To make the flowers grow.
It makes the grass feel very wet
and die when full of snow.

I love the bird,
I love the bird.
I hear his whistle sing.
His engine does not make a roar,
When flying on his wing.

I love the sea.
I love the sea.
When boy I leave my home,
Sometime I sick, sometime I joy,
When too much rolling foam.

Jose Mora, Filipino Poet.

Today's Crossword Puzzle

By Eugene Sheffer

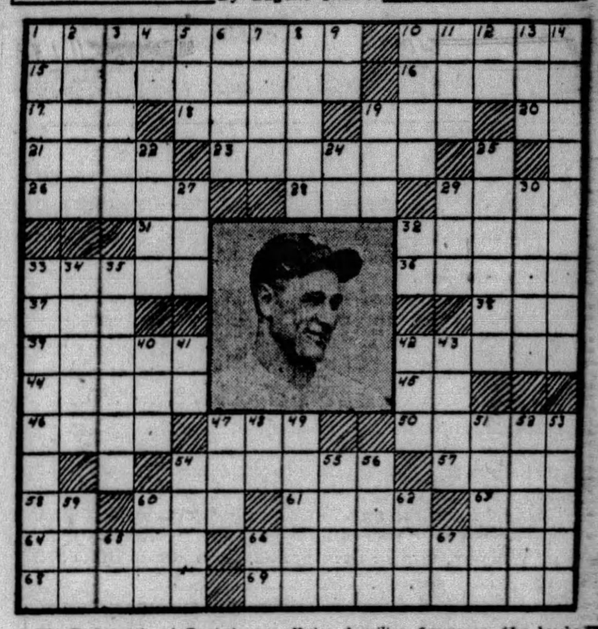

The Behemoth of Bust is an all too familiar figure on the baseball diamond to need further introduction here. Spell it out for "Bustin' Lou" in 54 Horizontal.

Herewith is the solution to yesterday's puzzle.

C	A	T	O		O	L	D		C	O	B	B		
A	R	A	R	A	T		A	M	E	B	A	E		
P	A	N		F	I	U	M	E		I	L	L		
E	M		A	S	P	E	N			I	L			
	I	C	E	R			D	A	D	O				
A	S	I	A				R	E	L	Y				
N	C	T			L	A	D	Y		I	N	E		
T	R	E	E		N	A	N	C	Y		S	O	P	S
	E	R	N	S		A	S	T	O	R		B	E	T	A
A	G	O		A	S	T	O	R		E	L	L		
B	I			I	T	A	L	Y			L	E		
E	N	A	B	L	E		I	N	D	I	A	N		
L	A	M	B		P	R	O		O	S	S	A		

(Copyright, 1929, King Features Syn., Inc.)

HORIZONTAL

1—repentance
10—deep sleep
15—the action of imitating
16—unaccompanied
17—short for Abraham
18—game played on horseback
19—a conjunction
20—Egypt (abbr.)
21—part of the body that connects head with trunk
23—provoke
26—mountain nymph of classical mythology
28—take up by absorption
29—roughly elliptical
31—behold
32—smell
33—shelter
36—unexpressed
37—armpit
38—east-northeast (abbr.)
39—pied animal
42—feasted
44—pertaining to birds
45—always
46—network
47—highest part
50—railroad station
54—what member of the New York Yankees do sports writers designate as "Larrupin' Lou?"
57—native of Denmark
58—thus
60—put on
61—15th of March of Roman calendar
63—fasten
64—egg-shaped
66—love
68—nominates
69—kinsmen

VERTICAL

1—musical instrument
2—live coal
3—daughter of brother or sister
4—neuter pronoun
5—touch gently
6—collegiate town opposite Windsor, on the Thames, England
7—river of Africa
8—rail-like aquatic birds
9—printers' measure
10—mentally sound
11—aged
12—river of North Italy
13—single
14—adjusted
19—lofty peak
22—variety of headless cabbage
24—towards
25—long-legged shore bird
27—black European beetle
29—Anglo-Saxon money of account
30—compound derived from ammonia
32—near
33—decorative trappings for a horse
34—dark greenish color
35—egotism
40—to: (Scotch)
41—upon
42—passing fancy
43—looked over
47—cardinal number
48—exclamation of surprise
49—conceit
51—open inner court of a Spanish dwelling
52—underground edible bulb of an herb of the lily family
53—early years of human beings
54—[illegible]
55—image used for worship
56—walled manufacturing town in Thuringia
59—plural of ovum
60—cease to exist
62—rested
65—mystic ejaculation
66—suffix: pertaining to
67—symbol for titanium

WHY PITTSBURGH IS GREAT
Its Playground Plant Is Constantly Expanding

Pittsburgh Sun-Telegraph

TUESDAY, JULY 30, 1929

Established 1927, by Pitt Publishing Co., Pittsburgh, Pa. President, William Randolph Hearst; Vice-President and Publisher, H. M. Bitner; Secretary-Treasurer, A. W. Clark; Associate Editor, C. W. Daniger; Managing Editor, Royal Daniel, Jr.; Business Manager, J. A. Grant. Entered as second class matter at the postoffice at Pittsburgh, Pa.

National advertising representatives Paul Block, Inc., 247 Park avenue, New York; Palmolive Bldg., Chicago; General Motors Bldg., Detroit; Little Bldg., Boston; Guarantee Trust Bldg., Philadelphia; 518 Chancery Bldg., San Francisco.

The Associated Press is exclusively entitled to the use for re-publication of all news credited to it or not otherwise credited in this paper and also the local news published herein. All rights of re-publication of special dispatches herein are also reserved.

BE A PITTSBURGH BOOSTER
To Your Friends in Other Cities

Free Movies in Parks Good News to Public

Mayor Kline's announcement that free moving pictures would be exhibited in Schenley, Highland, McKinley and West Parks Sunday evenings, beginning next Sunday, is one that strikes the average person as a piece of welcome news. When the Mayor gave assurance that private contributors would meet the expense if Council failed to provide the funds necessary to obtain for greater use of the parks by the people he brought to a point a matter that has been pending for several weeks, and gave anticipatory pleasure to thousands whose interest was aroused when it was suggested that motion pictures be made part of the entertainment programs in the parks.

It is quite evident the free movie did not have many friends in Council. When that body received the proposal it was laid on the table. Later it was resurrected with the idea that the money needed could be transferred from an unexpended fund, but final disposition was made of the matter Monday, when Council, by a vote of six to three, decided not to finance free motion pictures in the park this year.

Yet, in addition to Sunday concerts, there will be free movies in our public show places, adding greatly to their attractiveness as places of recreation. To bring this about was not an easy matter, there being other difficulties to be overcome besides that of financing. It is a matter for public thanks that these problems have been met and solved. All who have had a part in it will be well repaid by the gratitude of the public.

However, an important matter remains—that of selecting the proper films to be exhibited. We assume that Mayor Kline has entrusted the choosing of them to someone of exceptional judgment in such matters.

Here's a Real Airplane

The Germans, Far Ahead of Us, Have Built It.

The new German plane, Do-Ox, eliminates dangerous factors in flying.

The giant airship, with three decks, carries 12 powerful engines and will eliminate forced landings under any but most extraordinary conditions. Pipe lines are all made accessible to prevent gas or oil leaks. The pilot's task is less onerous.

The great hydroplane, now on the Swiss side of Lake Constance, will carry 100 passengers and is planned for regular service across the Atlantic.

The German flying organization, the Lufthansa, is one of the most enterprising aviation concerns in the world, with flying lines spreading out in all directions from the German center.

This new plane, the Do-Ox, is a new step in aviation, a great improvement in enterprise and in daring over anything that has been done.

Of the 12 big engines that the airplane will carry, six would be enough to keep the boat flying, giving tremendous reserve force in case of accident to any of the engines, and great power in regular service.

It is expected that this ship, and sister ships like it, will [illegible] passengers regularly from America to Germany in [illegible] hours or less.

[illegible]le, a young German of great genius, whose plans are indorsed by the celebrated scientist, Einstein, and other able men, is at work on a plane expected to cross the ocean in less than seven hours.

This projected speed demon would mount to a height of 40,000 feet and far up above the thick atmosphere, in the "photosphere," where the air is light and offers little resistance, the new airplane will attain terrific speed.

On the journey, it would carry passengers in a hermetically sealed compartment which would manufacture from the thin outside atmosphere, a normal atmosphere for the passengers to breathe and for the engines to use.

You may not see the six-hour crossing this year, or even next, perhaps not for several years, but you WILL see the great 100-passenger German airplane coming here, and that, in a serious way, will be the beginning of trans-Atlantic flying on a commercial basis.

OH, THESE WOMEN

By Leola Allard

"JEALOUSY: Unduly concerned about the preservation of that which can be lost only if not worth keeping." (Bierce).

An English lady entertained the other day at the old palace at Hatfield. An English society editor describes it as the most interesting and ancient place, once the old seat of bishops of Ely and the place where Queen Mary was held prisoner by Elizabeth.

"An iron spike on one of the famous turrets is still pointed out as the warning which Elizabeth set up to dissuade her sister from rebellious thoughts."

"If you rebel," she said, "your head will adorn that spike."

What a nice cheery place to have a party.

English as she is spoken:

"Woman at County Court: "I did not purchase no goods from you, only one good—a handbag."

There is a new International Sportsmen's Club in London and its first 502 members were all American millionaires!

Isn't Peggy Joyce visiting over there?

If she isn't, she will be.

Moscow has improved on our old-time bucking stool. She recently jailed a group of gossips who had driven a young school teacher to starve herself to death rather than face them any longer.

An influential priest of the community was sent to prison for three years, his wife was given two years, his daughter, who was principal of the school, and discharged the girl teacher, got a seven-year sentence. The editor who published the scandal will be in jail for two years. Others whose tongues clacked were given shorter sentences.

It should be a pretty nice amiable community in which to live for a while now.

Myrtle Prosten, of New York, wants a divorce and she tells the judge she was married while she was in a state of coma.

She had an idea that made her marriage different from other marriages. (Smiles.)

Booth Tarkington says that to be appreciated, a kiss should be an event and not a habit.

The modern method is to get the habit of making your life eventful.

A lady of 98 bobbed her hair. She lives in Chicago and she says that if you want to feel young you've got to look it.

But as you get older you need more and more mirrors in the house. Only yesterday I saw a woman of 65 made up to make folks think she was 20, and she didn't look a day over 90.

SUN-TELEGRAPH'S PLATFORM

For Pittsburgh and Western Pennsylvania

1—A better, cleaner, more beautiful city.
2—Rapid transit.
3—Repeal or modification of "blue law."
4—Establishment of Pittsburgh metropolitan district.
5—Community Fund for charities.
6—Town Hall, seating at least 15,000.
7—Voting machines to insure honest elections.
8—Development of river transportation.

Perfect Husbands! A Helpful One

(Copyright, 1929.)

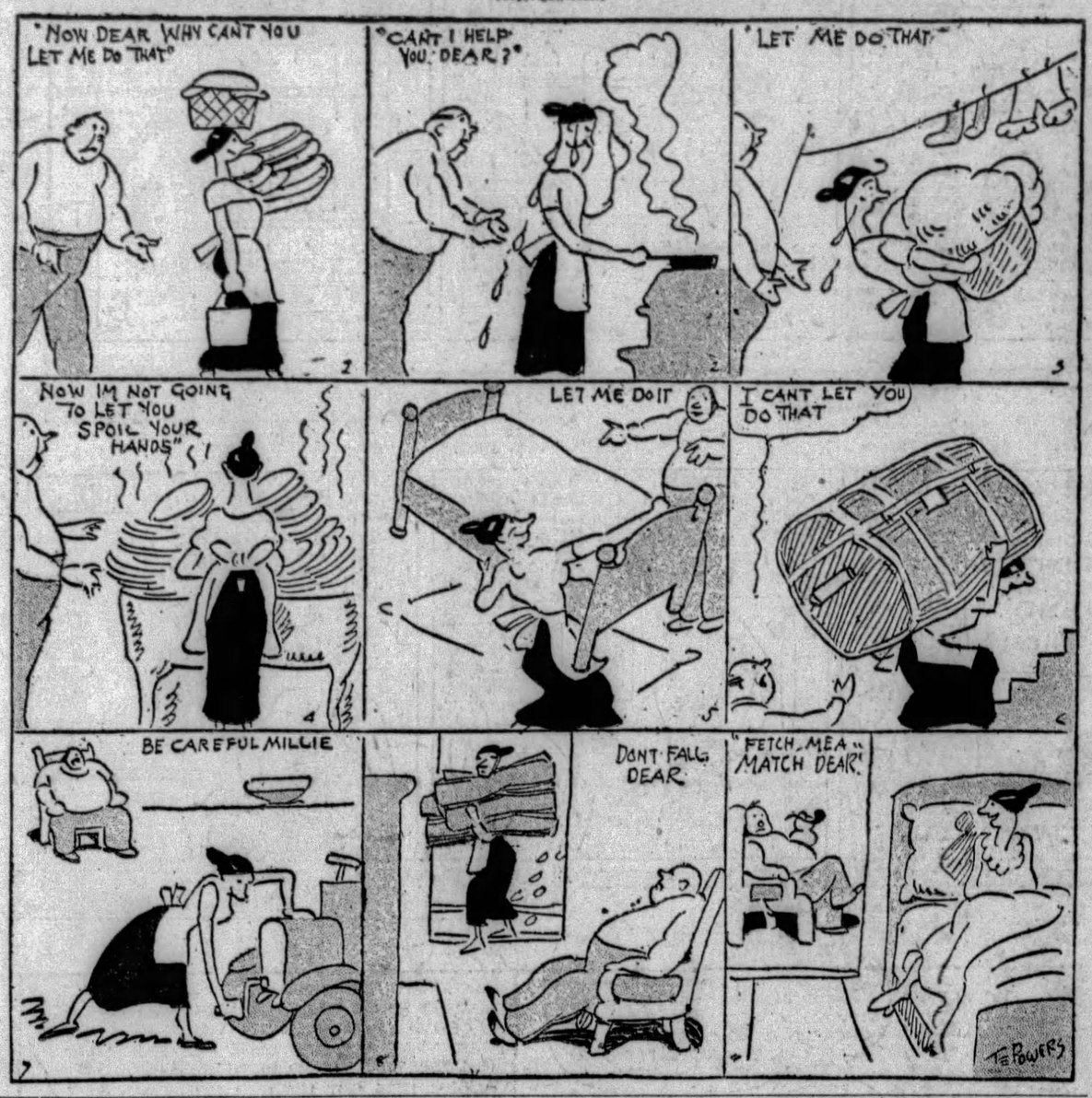

Bible Passages

Peter Performs Miracles

(The Acts 9: 32-43)

AND it came to pass, as Peter passed through all quarters, he came down also to the saints which dwelt at Lydda.

And there he found a certain man named Aeneas, which had kept his bed eight years, and was sick of the palsy.

And Peter said unto him, Aeneas, Jesus Christ maketh thee whole; arise, and make thy bed. And he arose immediately.

And all that dwelt at Lydda and Saron saw him, and turned to the Lord.

Now, there was at Joppa a certain disciple named Tabitha, which by interpretation is called Dorcas; this woman was full of good works and alms-deeds which she did.

And it came to pass in those days, that she was sick, and died; whom when they had washed, they laid her in an upper chamber.

And forasmuch as Lydda was nigh to Joppa, and the disciples had heard that Peter was there, they sent unto him two men, desiring him that he would not delay to come to them.

Then Peter arose and went with them. When he was come, they brought him into the upper chamber; and all the widows stood by him weeping, and shewing the coats and garments which Dorcas made, while she was with them.

But Peter put them all forth, and kneeled down, and prayed; and turning him to the body said, Tabitha, arise. And she opened her eyes; and when she saw Peter she sat up.

And he gave her his hand, and lifted her up, and when he had called the saints and widows, presented her alive.

And it was known throughout all Joppa; and many believed in the Lord.

And it came to pass, that he tarried many days in Joppa with one Simon, a tanner.

Worst Story I Have Heard Today

By WILL ROGERS.

THERE was an old guy that was one of the first families of New England, and he had quite a lot of money that his great-grandfather had got out of trading with pirates. So the old guy wasn't so very warm towards the young man that came to talk about marrying the old guy's daughter.

"You're not going to be very well off, you and my daughter, if you marry, are you?" he says.

"Oh, yes, pretty comfortable," the young fellow says, real bright.

"Well, let's talk figures. What will your estate amount to?"

"Why, five thousand and fifty dollars, exactly, after we pay the preacher."

"Oh, five thousand, hay. Well, then there is the five thousand I've promised my daughter as a wedding present."

"Yes," says the young man, "but I believe that item has been added in. Yes, I find that I included that in the statement I just now gave you."

Isn't It So?

Don't gouge other people while carving out your own fortune.

* * *

If the hens form a trust they will probably try to control the egg plant.

* * *

It's easier to originate an idea than it is to get a capitalist interested in it.

"THE MUSKET ON THE WALL"

By Herbert Kaufman

EXCEPT for thunderclouds hovering over Manchuria and the Hungarian border, skies are bright everywhere.

Mexico's house seems in spick-span order, church and state are pulling oars together in Italy, the agricultural bloc is wearing a half billion dollar farm relief gag—and air is full of rainbows and dove-coos.

It actually begins to look as if "strife" and "strafe" and paring-time is over—ripe when we learn that present martial expenditures would have attained $803,000,000 by 1933—with a promise of regular billion dollar budgets within another decade.

TWENTY-FIVE centuries ago, the Etruscians set out to accomplish the very reforms that peace advocates are so belatedly pressing.

A recently deciphered inscription relates how two of their envoys attended an early conference for the restricted production of spears, scythed chariots and boundary busters.

Which simply goes to show how long it takes to curb the bellicosity of human natures.

Twelve centuries later, Europe took another whack at the same problem.

So, with the Kellogg pact in force, President Hoover turns thought to a drastic reduction of local military establishments—thereby encouraging the hope of proportionate federal tax-relief as well as the ultimate abolition of war between the primary powers.

By next year, our several branches of defense would have consumed $750,000,000 of national revenue—which is precisely the combined dowers of the Standard Oil Company of Indiana and the Pan-American, shortly to be joined in corporation wedlock.

Prosperity can do wonders with the mere whittlings from that enormous sum.

IN 1245, France inaugurated a "royal truce" under whose terms not even a pair of dukes could open hostilities within 40 days after commission of the act which gave rise to the quarrel.

Thus, chance was guaranteed for the cooling of rages and the engagement of umpires to pass upon the causes at issue.

A procedure much akin to the World Court system, and Geneva's mediation formula.

Should moral suasion actually keep the Russian Bear from smashing China's shop, hosts of folk, who have hitherto scoffed at League of Nations pretensions, will take more stock in the institution even if collective American sentiment remains preponderantly set against embarrassing commitments with any foreign groups.

BEYOND doubt, mankind shall finally behold the beating of the last battleship into plowshares; but certain persistent racial differences must first be composed.

Universal amity will have a hard time overcoming the spirit of jealousy and competition—the real touchstone of enmity and the responsible agent for most of history's muddles and mix-ups.

Mars wouldn't be nearly so truculent, if trade weren't constantly sticking chips on his shoulder.

As witness, a rejected suggestion to the House of Commons, that Britain join in an economic assault on our tariff schedule and subscribe to a universal boycott of American goods, as long as we insist upon protecting the big pay envelope from pauper labor.

That's one sort of talk to keep grandfather's musket hanging on the wall.

(Copyright, 1929, by Daily Mirror, Inc., and Herbert Kaufman.)

LISTEN, WORLD!

By Elsie Robinson

I HAVE a letter and a magazine article on my desk. I'm going to add them together, pass them on to you and let you find the answer. Both are too long to print, in full, but here's the gist of them.

The letter is from Alice R. It's a typical picture of the American family situation. Alice is 34 and has been married 11 years. She has three children, aged 9, 7 and 4.

Before Alice was married she was the average bright, capable business girl. She had a good record in high school, had had two years of college, held a fine secretarial position which put her in constant contact with interesting people. She was lively, ambitious, in love with the world. Then she married and started having children.

She was glad to be married—glad to have children. In no sense of the word was she a "restless modern wife yearning for a career." She wanted a home and a family. BUT SHE ALSO WANTED TO BE AN INDIVIDUAL. And she speedily found that individuality ceased when motherhood began.

"Indeed, even if we had had more money I am sure both my husband and relatives would have been amazed if I had handed my children over to the care of a nurse," she writes. "Mothers aren't supposed to do that in this country."

So for nine years Alice has devoted all her time, energy and thought to "baby chores." Her home is well kept, her children and husband adore her—theoretically she should be a proud and happy woman. But she isn't! Instead she feels that there has been irreparable waste during those years and that her husband, children and she herself are losers thereby.

"I am completely out of touch with any life save that of my home," she writes. "I have had no time to read or study or keep in touch with my former professional associates, and I am usually too tired to even think. I have become a dull, drudging animal while my husband is still a brilliant, alert human being. If I could have continued with my work I could still have had children, and would have wished to have them. But I could have hired someone who could have done the work as well, if not better than I. As it is, I have become a Mother Machine. I am a stupid companion for my husband, of no interest whatever to busy people in the outside world—and what will I have to offer my children when I am 40 and they are just getting into the swing of things?

"I have lived according to our American plan of motherhood—and these are the results. Do you think it's a sensible or economical plan? Isn't there some better way of managing families and conserving human values?"

The Russian Soviet thinks it has found a better way. Mr. Maurice Hindus tells about it in the July number of Asia. Russians believe in keeping individuals in circulation. They frown on family conditions which defeat that end. Accordingly, they're strong for State Nurseries.

"Now in a Westerner," says Mr. Hindus, "and especially in an American, the mere mention of State nurseries for children arouses a feeling akin to horror. In parts this is due to reports . . . that the Russians are aiming at compulsory and permanent separation of children from parents. That, of course, is absurd . . . The whole idea of state nurseries involves the supposition that not only the mother but the child will benefit immensely from the arrangement. The plan, the Russian insists, must not only have the consent but the active co-operation of the parents, especially the mother. The nursery should be located conveniently near her, perhaps on the same street on which she lives . . . It will be possible for the parents to see much of the child and they will be encouraged too—they may play with it, fondle it, take it home at frequent intervals or every night, as they are now doing and assist in its physical and spiritual development. In the nursery the child will get not less but more and better protection than any but very rich homes could possibly offer. It will be fed and bathed and clothed in accord with latest behests of science. In time of illness it will receive the immediate attention of a child specialist. It will not be pampered. It will not be abused. It will not be suppressed. Above all, it will be kept free from contact with vices, especially that of alcoholism" . . .

Russians believe in State Nurseries..

Americans believe in Mother Machines—

Which gets your vote?

(Copyright, 1929, King Features Syn., Inc.)

Two Palm Beach Girls

Their Costumes Are Suitable, Used in the Right Place.

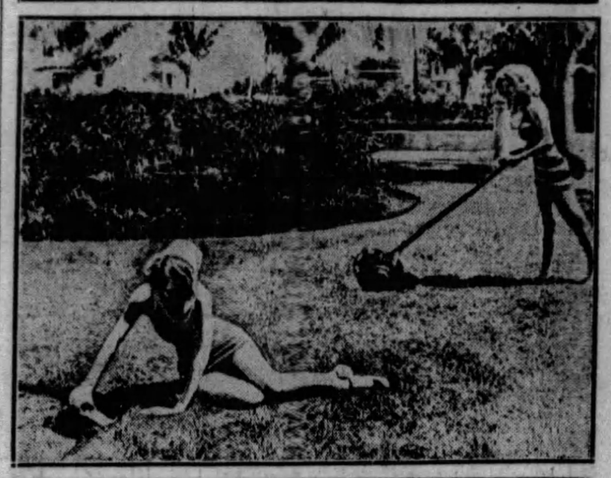

TWO GIRLS OF WEST PALM BEACH TAKING CARE OF THE LAWN

There is much discussion about women's wear.

Should skirts be long or short? No matter what they SHOULD be, they ARE short, from little girls to grandmothers. When they hold up a newspaper opposite to you in the car you can't tell which is the grandmother, unless you are a good judge of knees.

In this picture you see abbreviated costumes used appropriately. These are two girls, students at West Palm Beach, in the glorious State of Florida, fixing the lawn in a beautiful municipal park. They give their work free.

If women would dress uniformly, in tights, as these ladies are dressed, with arms and legs frankly showing; if they could adopt some DEFINITE length of skirt, of any DEFINITE lowness of the dress in the back and in the front, and STICK TO IT, nobody would complain. Men only ask, "To WHAT must we accustom ourselves."

It is the sudden and startling changes that upset psychological equanimity.

There is nothing offensive, quite the contrary, in the costume of these two students working out of doors.

The same costume in a street car would be at least surprising, although you CAN get used to anything, and you probably will have to get used to many things.

DAY BY DAY

By O. O. McIntyre

HOLLYWOOD, July 30.—Hollywood's "town pump" is a barn-like cafe called Henry 's and reputed backed by Charlie Chaplin. Its prices are about the same as the Childs' chain and it is the evening forum where studio folk discuss trials, tribulations and triumphs of the day.

Chaplin usually drifts in as do Sid Grauman, famous directors, a few stars, leads and the big army of extras. This, of course, brings the visiting hill-billies and the forlorn who had no answer to their knocks at the movie gates.

Waitresses help things along by siding up to your chair to whisper: "That is Ronald Colman in the corner." The waiter captains, too, have a sense of theatrical values. When a big shot comes in, they flutter around and lead him to the rear so everybody may indulge a little neck twisting.

Outside there is always a curious group in a half circle and also the dummy newsboy who has perhaps the widest acquaintance among Cinema people of anyone in Hollywood. His autograph book contains all the celebrities from John Bunny on.

Now and then stark merriment will be offered diners by ambitious amateur clowns who will essay trick walks, funny falls and a little pie throwing in hope of being singled out for fame. Types also make themselves more pronounced by dress, cosmetics and other hoop-de-doo.

There is an easy familiarity about Henry's. Strangers approach the celebrities for a handshake or to pass a compliment and it strikes me the screen people unbend a little more gracefully than brothers and sisters of the stage. They welcome the trade lasts.

About the dining room also will be seen those adoring mothers from the cross roads who have mortgaged the homestead to bring their ducklings here for their chance. They, too, are dolled up like a circus parade gone wrong. And waiting.

* * *

Downtown Los Angeles has The Brown Derby restaurant which to me offers the absolute zero in advertising appeal with its glaring: "Eat in The Hat." Now Wilson Mizner has sponsored another Brown Derby in Hollywood. It is not, however, cast in the shape of a brown derby as is its namesake. It is also a loafing place for the Broadway crew of wise crackers gone gag-gag.

* * *

The Montmartre cafe on Hollywood Boulevard, however, offers the piece de resistance in the movie celebrity exhibit at its Wednesday luncheon. They all turn out for this weekly show-off. Here one is likely to see the niftiest in Hollywood fashions and hear the latest whispered gossip. On Friday night at Montmartre the movie folk are asked by the announcer to stand up, look silly and take a bow and this brings out quite a gathering.

* * *

We hope a little crowing is pardonable but one of the biggest figures in the production of talking pictures is a former New York newspaperman known to every member of Park Row's estate 20 years ago as Winnie Sheehan. He is now W. R. Sheehan, head of the Fox Films. Goody, goody for our side!

* * *

This is a great spot for the celebrity indorsers. Many of the sprightly shops along the boulevard have a window photograph of a cinema personage with inscriptions such as "Your hats are marvelous" or "I love your potato salad" and the like. And peculiarly enough shop keepers say such apple sauce booms business.

* * *

Eddie Dowling from Broadway almost forced the dazzling sun to hide this week when he appeared on the boulevards in white shoes and trousers, dove gray coat with sawed off vest, a rose colored shirt with collar ends to the waist, a speckled big knotted four in hand, a side dip hat with a flaming band and a russet toned cane. He was every whit as colorful as a movie star's modern bathroom.

* * *

I wanted to match him color for color but he only flicked his cane superciliously and tried to change the subject. He knew darn well I had him.

(Copyright, 1929, by McNaught Syn., Inc.)

The Rhyming Optimist

By ALINE MICHAELIS.

The Eyes of Fear

THE task is hard, the hill is steep
And sluggard footsteps toward it creep.
At slight excuse we turn away
To wait a better hour or day,
Because there whispers in our ear
A demon whom the world calls Fear.
The demon tells us: "See, this task
Is harder than the fates should ask
Of any man; this mountain lies
With hoary summit in the skies.
It would be folly should you spend
Your energies to such an end."
The task was hard and steep the hill
And Fear has made more potent still
The threat they hold for all who chance
Through Fear's false eyes ever to glance.
Trust not Fear's voice, trust not his eyes;
But always know he lies, he lies!

ONCE OVERS

By J. J. Mundy

ARE you a thoughtless man in whatever you do?

Is your daily work mechanical, stabbing here and there in your efforts?

If a golf player, do you lunge in your efforts to hit the ball?

Your golf results should prove to you what your efforts will bring along other lines unless you alter your natural method.

You know that rhythm and concentration are necessary to best results in golf, so why not try rhythm and concentration in your daily work.

Your bad habit of rushing and stabbing at what you do is one that can get you into a lot of trouble.

You may turn out considerable work by this process, but very likely there is as much to offset the advantage you think you have gained.

This run, rush and stab-way of doing things takes a heavy toll of mental as well as physical vitality.

You'll accomplish more in your life and be happier if you train yourself to be rhythmic and positive in work and play.

It may be a struggle to do this, but you will find the result will be worth the effort.

(Copyright, 1929, International Feature Service, Inc.)